Home
CLASSIFIED 386-2121
TELEPHONE 383-4111

The Daily Colonist.

Sunny, high 22
Weather Details On Page 2

Vancouver Island's leading newspaper since 1858

No. 220 — 118th Year | VICTORIA, BRITISH COLUMBIA, SUNDAY, AUGUST 29, 1976 | ** | 15c Daily, 30c Sunday

Might be fired, anti-AIB strikers told

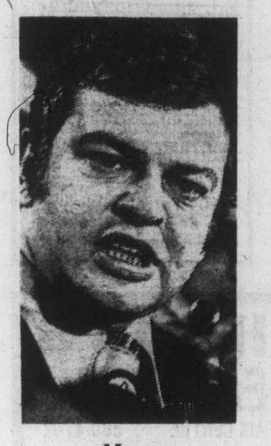

Munro
. . . 'old solidarity thing'

But Munro hopes day of protest is 'success'

OTTAWA (CP) — Labor Minister John Munro says some employers might retaliate with firings and layoffs if organized workers stage illegal strikes Oct. 14.

"They could perhaps fire some," Munro said in an interview taped for broadcast today on the CTV program Question Period. "They could . . . tell them, 'Since you went out today, don't bother coming back tomorrow or don't bother coming back for two or three weeks'."

Munro said the rank and file of organized labor across

● **Day of protest may spoil talks. Page 11**

Canada does not really support the Canadian Labor Congress plan for a national day of protest Oct. 14 against the government's anti-inflation program.

However, he predicted that union leaders will persuade some workers to leave their jobs. But any such success will be based on "the old solidarity thing" rather than on serious opposition to the government's compulsory wage-price restraints.

Some workers will not want to see their leaders exposed to ridicule and will refuse to work, he said "so it would be more from the point of view of loyalty rather than any deep feeling of discontent."

After first saying plans for the Oct. 14 event were becoming "a little ludicrous," Munro expressed the hope that organized labor would have a successful, but legal protest.

Illegal work stoppages will be damaging to labor's campaign for a greater say in fashioning government social and economic policies, he said.

In addition, some employers might fight back. Illegal strikes would give employers the legal context in which to take action against employees they do not like, he said.

Such activity could "badly embitter the labor relations environment all the way down the road for a couple of years."

He said he hoped the day of protest was a success as "a legitimate exercise in terms of dissent" because government, business and labor may be able to work together after it is over.

The CLC has declared a "national holiday" Oct. 14, near the first anniversary of introduction of the anti-inflation program. Protests and demonstrations are planned but some unions, including the union representing federal government workers, have said they will report for work to avoid prosecution for breach of collective agreements.

Munro said the government is under a moral obligation to take "appropriate action in terms of sanctions under the law" against civil servants

Continued on Page 2

Rise word Monday

Fuel firms ask extra hike in B.C.

VANCOUVER (CP) — The B.C. Energy Commission will release its statement on gasoline prices Monday, according to deputy-chairman John Ludgate.

The statement followed an Ottawa report that nine major oil companies had received permission from the federal anti-inflation board to increase prices after Aug. 30, when a federal price freeze ends.

In B.C. the increases are also subject to approval by the provincial energy commission.

The federal decision means the companies are free to increase consumer prices elsewhere by up to five cents a gallon after including increases in crude oil prices that translate in a 4.3-per-cent-a-gallon increase.

The increase is to cover higher costs for refining, marketing and transportation in the period from February to October, 1975. The anti-inflation board said the increase was deferred until now at the request of the federal energy department.

Walter Walmesley, spokesman in B.C. for Standard Oil Co., said the firm has applied to the B.C. Energy Commission requesting permission to increase consumer prices by five cents a gallon.

Walmesley said the firm has also asked the commission for an additional 1.1-cent-a-gallon increase to cover operating costs. He said the application for the additional increase is to cover the difference between prices in B.C. and the rest of Canada.

Allan Sinclair, Imperial Oil spokesman, said the firm has also applied to the commission for increases in prices to cover both crude oil and operating costs, but declined to specify the increase sought.

Sinclair said individual gasoline dealers determine retail gas prices and the prices "will be determined to some degree by market forces."

Regular gasoline now sells between 69 cents and 74 cents a gallon in Victoria. Premium gas is usually six cents a gallon more.

Police stirred riots, says Zulu chief

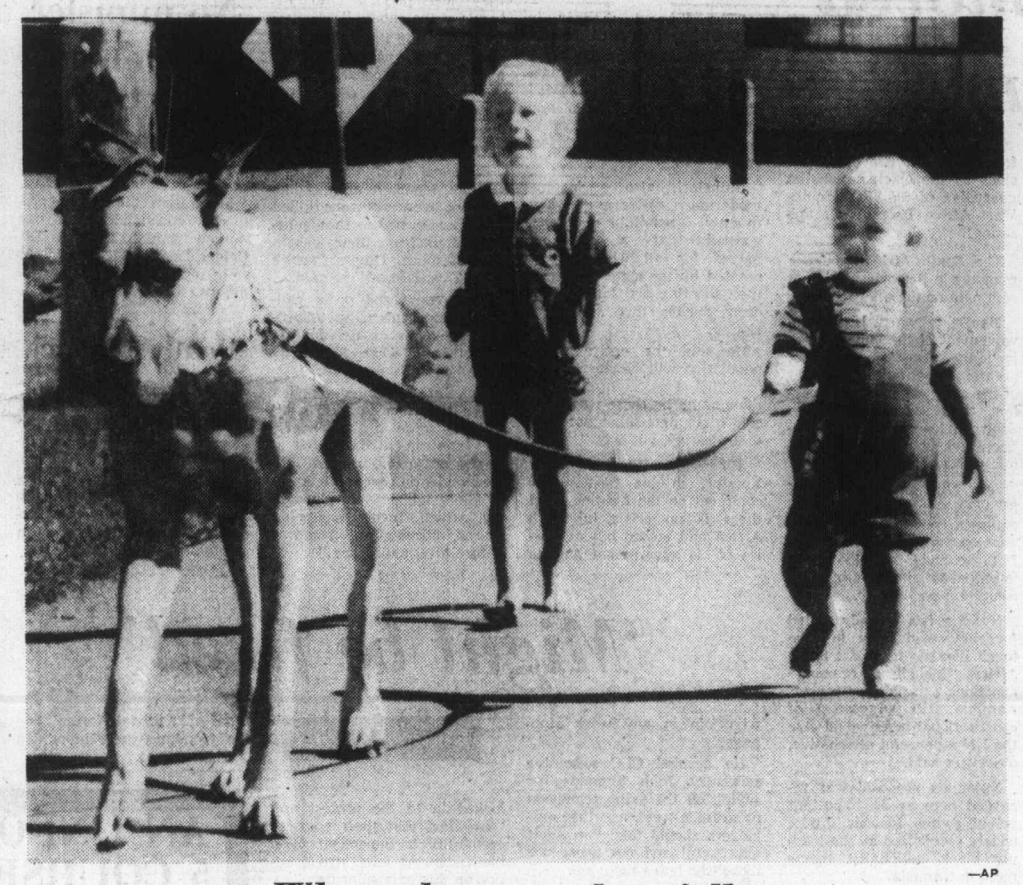

—AP

Where she goes, they follow

Dutifully restraining from straining on leash, 165-pound Great Dane Gladys leads 31-pound John Johnson, 2, on a walk around Vail, Colarado, as brother Michael hollers for them to wait for him. Parents say Gladys, despite size, is very gentle with children.

Fights break out in Johannesburg

JOHANNESBURG (AP) — Fighting broke out again Saturday between Zulus and other blacks in Soweto township and spread to downtown Johannesburg, South Africa's biggest city.

Zulu chief Gatsha Buthelezi accused police of encouraging his tribesmen to attack black nationalist militants.

Although several persons were reported by the newspaper Sunday Times to have been injured, there were no known deaths in the latest fighting. Thirty-five blacks have been killed in the disorders that began Monday.

For the first time, the battle spread to Johannesburg itself. Police were called to a downtown railway station used by workers from the giant black township eight miles away after fighting between Zulus and other blacks began there.

Buthelezi, leader of South Africa's four million Zulus, accused police of encouraging his tribesmen and other migrant workers living in bachelor hostels in Soweto to go on the rampage against black militants.

The militants were trying to enforce a work stoppage to put economic pressure on South Africa's white-minority government. The huge segregated township provides most of the labor for Johannesburg, the commercial capital of the country.

Buthelezi said at a news conference that police

Continued on Page 2

Buthelezi
. . . chasms created

Transports crash killing 39

Associated Press

Thirty-nine persons were killed Saturday when two U.S. Air Force C-141 transports from McGuire Air Force Base, N.J., crashed about three hours apart — one in England and one in Greenland.

In another military air accident Saturday, eight British servicemen were killed when their helicopter crashed shortly after takeoff in Belize, a Central American country formerly known as British Honduras. Details were not available.

The Military Airlift Command said 21 persons died in the crash at Sonderstrom, Greenland, when the plane skidded off a runway and burst into flames. Six others survived, although they were severely burned.

Meanwhile, the Pentagon said there were no survivors among the 18 persons aboard the plane that crashed at Peterborough, England.

Military officials said they could find no connection between the two crashes and that there was no indication of sabotage. However, an investigation into both crashes has been ordered.

Human milk 'worrisome'

WASHINGTON (AP) — Poisonous industrial chemicals have been found in mothers' milk in 10 states in "worrisome" amounts, a federal official says.

It is feared that the compounds might cause cancer and birth defects.

B.C. job-finder just 11,400 short of target

VANCOUVER (CP) — Ron Stew, the provincial job-finder, says he is a bit behind schedule, but he's still willing to bet that he'll find 12,000 jobs by Christmas.

His staff of 30 jobfinders scattered around the province have found about 600 jobs and have placed about 450 welfare recipients in work, he said.

Stew was appointed head of the provincial rehabilitation and employment program in May by Human Resources Minister William Vander Zalm in a bid to get welfare recipients off the welfare and on the employment rolls.

Shortly after he was appointed he promised to "put my money where my mouth is" and come up with the 12,000 jobs in six months, most of them to pay from minimum wage to $7 hourly to consist of such things as dishwashing, mining, cleaning and agricultural work.

The technique, he said, was to sell the jobs to employers instead of simply waiting for employers to phone in requests for workers.

Stew said Friday that the program will really begin to roll next month.

"In all fairness you've got to have time to set the thing up and there's teething problems," he said. "We're in the formative stages of something really great."

Stew said the job-finders have only been able to begin eo look for jobs in the last three weeks. Before that the time was taken up with hiring staff and organizing offices.

He said jobs will begin to open up in September as students quit work to get back to school and as the government-sponsored local initiatives programs start up.

Blood-test chemical blast peril

ATLANTA (AP) — Warnings are being sent to hospitals around the world about the chemical sodium azide used in blood analysis following explosions at three hospitals and two clinics, the U.S. Centre for Diseases Control says.

A CDC official said sodium azide is injected into the blood to activate automatic blood cell counters. After the blood is tested it is discarded along with the sodium azide, which reacts with copper, lead, brass or solder in plumbing systems to form an explosive material.

LANGUAGE GOALS 'UTOPIAN'

Reverse policies or see nation break up—Tory

B.C. Conservative leader Scott Wallace Saturday forecast the breakup of Canada as a nation unless the federal government reverses many of its policies.

Addressing the annual conference of Young Conservatives in Saskatoon, he sharply criticized the federal government's attitude toward the provinces in matters of taxation, health care and bilingualism.

"Strains on Confederation are intense and serious at the present time," Wallace said. "If new directions and attitudes are not adopted there is a real possibility that Canada as a nation could break up."

Wallace
. . . Canada like Gaul?

Wallace said some "of my pessimistic friends tell me that ultimately Canada will be like Gaul, divided into three parts, Eastern Canada, Quebec and Western Canada."

In an interview Friday in Victoria, University of Victoria law professor Ronald Cheffins, a constitutional expert, forecast a similar three-way split unless the federal government changes its ways.

In Saskatoon Wallace told his audience that if such a split did occur "it will be because of inequitable cost-sharing policies decided in an arrogant and unilateral way by the federal government, and stupid bilingual policies which are not only a miserable failure, but enormously expensive and damaging to national unity."

It has been estimated the federal bilingual programs have cost taxpayers $551 million to date with the costs still rising.

Wallace said the program was instituted initially to bring harmony and understanding to the Canadian scene.

"My clear impression from listening to many British Co-

Continued on Page 2

Kid-napper takes the rap . . .

. . . and horns, screams, sirens

NEWPORT BEACH, Calif. (AP) — If they held an Olympic sleeping contest, Michael de la Crusta, 9, would win the gold medal.

Michael's parents got a sample of their son's gift when they stopped for a late-night snack at a restaurant, locking him — and inadvertently their keys — in the car, police said Friday.

When they returned, Michael was still asleep an arm's length from the keys — it was simple enough. Just wake the kid.

They rapped on the window. A lot. They pounded. Shouted. Screamed.

Finally they called police, who also rapped, shouted and blew their sirens.

Finally the officers called the fire department.

Firemen and paramedics repeated the police procedure on a larger scale and then called a tow truck. The tow man's "never-fail" door-unlocking tool got stuck in the door.

The boy slept on as the 16 experts scratched their heads.

Then all 16 plus the parents began rocking the car, but apparently all they did was rock him into a deeper sleep.

Firemen backed their biggest rig up to the car's rear bumper, they blasted long and unbearably loud on the city's biggest air horn.

Michael opened his eyes, yawned and looked at all the people who had been outside watching him sleep. Then everybody went home to bed.

Sunday Inside

Young commit bolder crimes —Page 3

Business studies Carter record —Page 6

Nelford retains amateur crown —Page 14

Scientists make working gene —Page 19

Lebanon learning to live with war —Page 22

Amnesia tortures lost woman —Page 24

Anthropologist Wilson Duff dies —Page 33

The Arts	29
Background	5
Bridge	43
The Butcher	30
Checkmate	31
Classified	41-54
Collectibles	30
Comics	36
Crossword	44
Editorials	4
Entertainment	24
Family	29-32
Finance	6-8
Names in the News	3
Outdoors	35
Slim Gourmet	30
Sports	14-18
Stamp Packet	32
Television	42
Travel	37-39
Week in Records	34

ANDY CAPP

Crime on increase in China foreign travellers observe

PEKING (Reuter) — Foreign travellers from central China have reported that a crime wave seems to be affecting at least two big cities — Wuhan and Changhsha.

The travellers described seeing dozens of prisoners being paraded through the streets at gunpoint last week and official notices stating two men have been executed for bank robbery — a crime previously unheard of in rigidly puritan China.

The news is another symptom of growing unrest in provincial cities, observers believe. It coincides with bitter poster attacks on local leaders in several centres and reports from travellers of a general decline in discipline and increase in small-scale corruption and crime.

In Changsha, capital of Hunan province, the foreigners reported seeing six truckloads of men with placards around their necks detailing alleged crimes, including murder.

Armed guards in the trucks denounced the prisoners to crowds through microphones, they said.

Further north, in the industrial city of Wuhan, the travellers reported seeing official wall posters outside the people's court announcing that two bandits had been executed for robbing a local bank.

The news follows Hong Kong press reports that foreigners have read wall posters in Chenchow, an industrial centre on the yellow River, detailing a bank raid there.

That report said a gang submachine-gunned to death a guard, escaped with the equivalent of $12,000 and are apparently still at large.

The reports came amid an uncertain political climate.

Since April's political riots in Tien An Men Square in Peking, the press has on the one hand warned against "sabotage by class enemies" and the formation of cultural revolution-style factions and "combat groups."

On the other hand, newspapers have issued increasingly shrill calls to root out "capitalist-roaders" and criticize purged vice-Premier Teng Hsiao-Ping.

50,000 people moved for free-fire zone

LUSAKA (Reuter) — A senior United nations official said Saturday that South African troops have uprooted between 40,000 and 50,000 villagers in South-West Africa (Namibia) to create a "free-fire" buffer zone along the territory's border with Angola.

Sean MacBride, UN commissioner for Namibia, said the white-minority South African government took this action in the last three months along Namibia's northern frontier to help prevent incursions by the black nationalist guerrillas of SWAPO (South-West Africa People's Organization).

The South African defence ministry in Pretoria would not comment on the allegations.

MacBride warned that involvement of the superpowers is "quite likely" in Namibia, creating a situation like that of the civil war in Angola earlier this year, unless the South African government relinquishes power in the uranium-rich territory.

Sam Nujoma, president of SWAPO, suggested the UN organize a constitutional conference on the future of Namibia. Both he and MacBride spoke in separate interviews with Reuters news agency.

Nujoma has already called for the world body to take tough measures against South Africa, including economic sanctions or sending troops to Namibia. His suggestion of constitutional talks would give the UN a peaceful alternative, observers said.

Nujoma's proposal was regarded here as an important policy switch for his group, widely recognized as the leading black nationalist movement in Namibia.

Montreal marchers protest apartheid

MONTREAL (CP) — About 300 persons marched seven miles across Montreal on Saturday in a demonstration against the South African government and its apartheid policy.

Walking in hot, muggy weather behind a banner saying "Solidarity with the Azanian (South African) people," the marchers called out slogans denouncing South African Prime Minister John Vorster and racism and imperialism.

The procession began at downtown Dominion Square, circled in front of the nearby South African consulate and ended with a rally in west-end Notre Dame de Grace.

Speakers attacked what they called the collusion of the Canadian government in the repression of the black majority of South Africa.

They contended that hundreds of Canadian firms, such as the Alcan complex, Falconbridge Metal and Bata Shoes, supported the South African economy through subsidiaries.

They also said the Canadian government had done nothing to discourage economic connections with South Africa and had issued no condemnation of the South African government following the recent "repressive" actions of police there.

Your Good Health

Dear Dr. Thosteson: I have been having pain around my navel. I went to the doctor and he told me I have a ruptured navel. He said it is caused by being overweight. He told me to lose. I am 44 and weigh 190—down from 238. I am 5 feet, 3 inches tall.

Will the hernia heal itself? — **Mrs. B.M.**

An umbilical hernia is most often found as a defect in infants, where it usually heals itself by the second or third year. However, it must be watched and carefully tended.

Yours is something entirely different. Women sometimes can have one as a result of childbirth (uncommon). Likewise, obesity can be a cause.

Your weight loss alone will not repair the defect. It would only make it less obvious, perhaps prevent it from becoming worse. You have lost considerable weight (although you can obviously lose much more). If you have noticed no improvement, you had better consider surgical repair of the hernia. In fact, it would probably be advisable in any event.

Dear Dr. Thosteson: Could you please describe the surgery that is done to repair a hiatal hernia? I am a controlled diabetic but am still overweight.—T.Y.

There are many kinds of surgery to repair a hiatal hernia, which refers to a bulging of a part of the stomach up through the "hiatus", the opening for the gullet as it passes through the diaphragm on the way to the stomach.

The goal of surgery is to reduce the opening, which, because it has become enlarged, allows the bulging to occur. It is a common ailment and several techniques have been developed to handle specific kinds of hiatal hernias. Some openings are closed from behind the esophagus, some from in front, some from the sides.

Unless such a hernia is causing great distress, conservative treatment is usually tried — weight reduction, ulcer-type diets, sleeping positions that elevate the upper trunk, etc.

The Weather

AUGUST 29, 1976

Some morning cloudy periods, otherwise sunny. Winds light. Saturday's precipitation 0.3 mm. Sunshine 7 hours, 42 minutes. Recorded high and low at Victoria 21 and 10. Today's forecast high 21. Today's sunrise 6:7, sunset 8:02, moonrise 11:56 a.m., moonset 10:06 p.m. Monday outlook — Showers.

East coast of Vancouver Island — Some morning cloudy periods, otherwise sunny. Winds light. Saturday's precipitation 1.0 mm. Recorded high and low at Nanaimo 21 and 13. Forecast high and low 17 and 11. Monday outlook — Showers.

West coast of Vancouver Island — Sunny with some morning cloud. Winds light. Forecast high at Tofino 19. Monday outlook: Showers.

North coast — Cloudy with occasional light rain or drizzle. Highs about 15.

Extended outlook Tuesday through Thursday: Generally dry but cooler by mid-week.

Halifax	19	18	9.2
Fredericton	21	17	—
Charlottetown	24	18	—
Montreal	28	19	8.1
Ottawa	27	19	13.8
Toronto	30	20	8.1
North Bay	25	20	—
Thunder Bay	20	11	—
Kenora	12	4	1.5
Churchill	6	4	—
The Pas	12	4	—
Winnipeg	14	5	2.0
Brandon	16	3	—
Regina	17	−1	—
Saskatoon	16	−1	0.8
Prince Albert	17	−2	—
Medicine Hat	25	10	—
Lethbridge	25	11	—
Calgary	21	9	—
Edmonton	19	7	—
Cranbrook	20	10	—
Castlegar	24	11	—
Penticton	24	13	—
Revelstoke	15	10	13.7
Princeton	24	11	3.0
Vancouver	20	13	3.8
Terrace	15	9	0.8
Stewart	15	9	2.0
Comox	18	13	3.3
Prince George	13	8	1.3
Williams Lake	17	6	0.8
Blue River	15	8	6.4
Kamloops	18	12	1.0
Whitehorse	16	4	0.3
Fort Nelson	21	6	—
Fort St. John	18	6	—
Peace River	19	6	—
Yellowknife	16	6	—
Inuvik	21	8	8.6
Seattle	26	16	—
Spokane	27	9	—
Portland	29	15	—
San Francisco	26	13	—
Phoenix	41	28	—
Las Vegas	41	24	—
Chicago	30	18	—
New York	28	23	—
Miami	30	26	—

TIDES AT VICTORIA HARBOR
(Tides listed are Pacific Standard Time)

	Time H.M.	Ht. Ft.	Time H.M.	Ht. Ft.	Time H.M.	Ht. Ft.	Time H.M.	Ht. Ft.
28	04.15	7.4	10.30	4.3	16.50	8.5	23.30	3.5
29	05.30	7.0	11.00	5.0	17.30	8.6		
30	00.20	3.0	06.50	6.7	12.00	5.8	18.00	8.7
31	01.25	2.7	10.15	6.8	12.50	6.5	18.45	8.6

TIDES AT SOOKE

	Time H.M.	Ht. Ft.	Time H.M.	Ht. Ft.	Time H.M.	Ht. Ft.	Time H.M.	Ht. Ft.
28	03.15	8.7	09.45	4.3	15.55	9.3	22.45	4.1
29	04.20	8.0	10.25	5.0	16.20	9.4	23.40	3.7
30	05.40	7.4	10.50	5.6	17.00	9.5		
31	00.45	3.5	07.05	6.9	11.20	6.2	17.45	9.4

TIDES AT FULFORD HARBOUR

	Time H.M.	Ht. Ft.	Time H.M.	Ht. Ft.	Time H.M.	Ht. Ft.	Time H.M.	Ht. Ft.
28	00.30	4.7	06.40	9.5	12.20	5.0	18.45	10.9
29	01.25	3.9	07.50	9.3	13.05	6.0	19.20	10.8
30	02.10	3.4	09.05	9.3	14.10	6.9	20.05	10.7
31	03.05	3.0	10.45	9.4	15.10	7.8	20.55	10.4

Reverse policies or see breakup

From Page 1

lumbians is that the manner in which the program has been implemented has done little to increase understanding, tolerance and harmony," Wallace said.

"In fact the bilingualism program has frequently achieved the very opposite. Citizens feel the methods used are impractical, irritating, coercive, highly expensive and wasteful, and above all, largely ineffective, particularly in the light of the enormous sums of money being spent."

But, Wallace added, far worse than all those faults was that "a policy which was designed to unite our nation . . . has gone a long way to further dividing our nation by creating the spectre of an ill-informed, thoughtless, central government imposing language policies and associated costs upon western Canadians."

The Oak Bay MLA said it may not have been the intention of Ottawa to "shove the French language" down western throats" but the manner in which bilingualism polices have been carried out unquestionably creates that impression in the minds of most British Columbians."

In recent weeks a report by Gilles Bibeau and 10 other professors on the bilingualism program stated that the government's force-feeding was wrong.

The report, which cost half a million dollars, was rejected by Treasury Board chairman Jean Chretien as "unacceptable."

In Saskatoon Wallace reminded the young Tories that when he filed his report Bibeau warned the federal government that outside Quebec, French was a surplus language.

"Prof. Bibeau is direct and logical in his advice," Wallace said. "Prof. Bibeau wrote: The Canadian government should be conscious that languages, in order to be used, should serve an essential purpose.

"In a region such as Quebec, French can serve for the essentials of life. In other provinces it is a surplus language which does not have an essential function, unless it be that of maintaining possible or sporadic contact with Quebec or with some bilingual minorities of Ontario, Manitoba and New Brunswick.

"The language policy of Canada should not consist in forcing the use of the second language in sectors where a population cannot easily sustain it, and even less in teaching it to masses of public servants who will only occasionally or very rarely use it.

"Such objectives are Utopian."

Wallace said he agreed entirely with Bibeau's statement. "I would only repeat that this is what the people of B.C. have been telling me for some time," he said.

While pessimistic about the way things stand and the way events may unfold in the future, Wallace said there was still hope "if the federal government will listen and redirect its well-intentioned policy on bilingualism to the schools where all the evidence indicates the program would flourish with lasting success, and much less cost."

He said he had confidence that Confederation could be strengthened despite its present shaky state, but only if there could be "open, honest, trusting and continuing dialogue between partners. That kind of dialogue does not prevail today and continuation of current attitudes and practices, infidelity and mistrust can only lead, as in marriage, to separation and divorce."

HEARING AIDS
Try a Radioear hearing aid, fitted to your individual requirements by B.S.H. Tye, who has had 38 years' experience in this art. Models for all degrees of hearing impairment.
VICTORIA HEARING AID CO.
209 Yarrow Building
645 Fort Street
8-29 Phone: 383-5125

From Page 1

Police accused

"emerged not only as the instigators of the hostel dwellers but also aided and abetted them when rampaging took place."

Police have denied encouraging the fighting.

"The flippant manner in which the prime minister and his government appear to have treated the whole tragedy seems to have created chasms between blacks and and white which no concession can breach," Buthelezi said.

Buthelezi, also a leading moderate spokesman for many non-Zulu blacks, warned that a "stirring hatred for all whites" was created by the sight of policemen shooting and killing children during this summer's rioting.

He said the entire white population will be answerable for "the sins committed in their name by those who have elected to determine not only their destiny, but ours."

Prime Minister John Vorster, in his first public comment on the fighting, said there is no crisis in South Africa and lashed out at critics of his government and its policy of apartheid, or racial separation.

He told a branch of the ruling National party Friday night that the critics "are placing the whole future of South Africa in jeopardy; they are playing into the hands of the enemy."

Vorster said there is no reason for South African whites to have a guilty conscience.

"Nowhere in the world have four million (whites) done more for 18 million (blacks)," he said.

Buthelezi said the battles started Monday after some migrant workers were killed as they returned to the bachelor hostels from their jobs in Johannesburg. Others "swore to seek vengeance," he said.

They converged on a railway station intending to protect other blacks defying the boycott and were joined by more heavily-armed blacks.

Buthelezi claimed police urged the men to "kill all." He said some of the leaders, "by now in a daze and a frenzy of anger, moved into the residential areas of Soweto where all kinds of plundering, which involved stoning houses, burning and removal of furniture, took place."

No minister for women

PARIS (Reuter) — France has abolished its government post of state secretary for women's affairs, a cabinet innovation that received world attention.

In addition, the new government dropped one of its five women from the cabinet. Dr. Helene Dorlhac lost her job as state secretary for prison conditions.

Death sentence for two spies

BUCHAREST (AP) — The Romanian government announced that a military tribunal sentenced two top officials of a machinery plant to death for divulging economic secrets to representatives of a foreign organization.

GILSON'S MEATS LTD.
MAYFAIR CENTRE 385-4742
Effective: Mon., Tues., Wed. Aug. 30, 31, Sept. 1
"UNDER-A-BUCK DAY"
WEEK OPENING
DOORBREAKERS

GROUND BEEF Best Value, lb.	57¢
BEEF SAUSAGE Our Own, lb.	49¢
ROLLED BRISKET Boneless, lb.	97¢
WHOLE FRYERS Maplewood Quality, lb.	79¢
CHUCK STEAKS lb.	65¢
Cross Rib Roasts SAVE, lb.	99¢

PLEASE TAKE ADVANTAGE OF THE CONTINUING LOW PRICES ON
FREEZER BEEF
"CUT, WRAPPED, SHARP FROZEN"

AI		GRASS FED	
SIDES	lb. 99¢	SIDES	lb. 79¢
HINDS	lb. 1.25	HINDS	lb. 99¢

8-28

'Might be fired'

From Page 1

who join in any work stoppage.

He derided CLC executive secretary John Simonds for saying on the same television program a week ago that employers should take "an adult approach" and not prosecute those who leave their job.

"I don't know how you take an adult approach to a breach of the law," Munro said.

He said employees would want action against companies breaking collective agreements.

While he does not agree labor has been unfairly treated under the anti-inflation program, "I hope the protest from labor's point of view is a success."

"I don't want to see the labor element totally himiliated by a protest being a flop," he said. "I expect it will be reasonably successful and it doesn't bother me a bit."

Munro said he does not object to government employees taking part in CLC-sponsored protests other than work stoppages. It is "nitpicking" to suggest that all civil servants must totally shun any criticism of government policies, he said.

He said many union officials say privately that the anti-inflation program is working.

Union leaders now are locked in to the protest and "they feel that their political credibility is dependent upon them showing very strong action on this particular day."

Munro said the government could never accept CLC proposals for a government-labor-management board with sweeping powers over the economy. The CLC wants such a board to have control over investment, rates of immigration, unemployment insurance and other government decisions affecting the economy.

Munro said the government viewed the protest as a CLC bargaining position.

"Many of them know it's too much and . . . many know the trade union movement wouldn't want a board with that type of power," he said. However, there can be "some type of national forum" on the economy where labor can be represented.

RENO
By Air, 3 Days $155.50
By Air, 7 Days $210.00
By Bus, 7 Days $125.00
FROM VICTORIA
TRAVELEYDEN
388-4201

AN UNFORGETTABLE 5 COURSE DINNER 10.95 per person
Prepared and served in the traditional French manner.
SPECIAL FOR THE WEEK OF AUG. 30TH TO SEPT. 2ND
MELON AU PROSCIUTTO
ripened cantaloupe melon served with cured prosciutto ham
SOUPE DU JOUR
daily favorite soup
LA SALADE VERTE DU CHEF
the chef's green salad
LES PLAISIRS DES MERS ET DES PRES
tender cut of beef tenderloin, souteed in butter, broiled lobster tail, served in the French manner with a house sauce.
PATISSERIE FRANCAISE
French pastry
CAFE
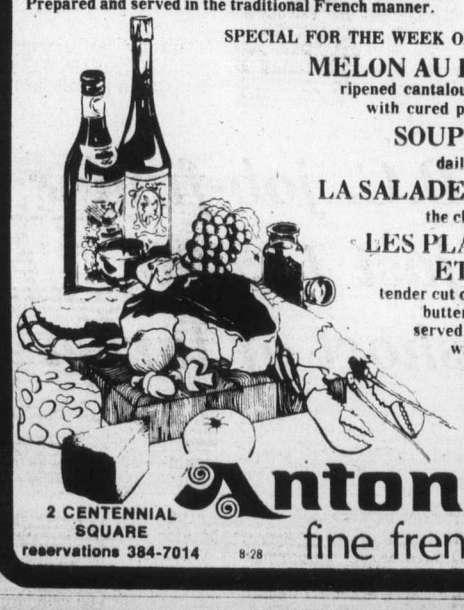
Antonio's fine french cuisine
2 CENTENNIAL SQUARE
reservations 384-7014 8-28

Honda **NUMBER ONE**
IN SMALL CAR SALES IN CANADA

SPECIAL MENTION ROAD & TRACK
"If IT were the standard car in America, most of our automative problems would disappear," we said in our February road test of the CVCC. We were praising its small size and high fuel economy, among other things, but what we want to honor here is the positive way in which Honda went about meeting the 1975 pollution standards. Instead of complaining that it couldn't be done and, when it had to be done anyway, adopting a questionable hang-on device, Honda went to work on the source: the engine itself. Working with an age-old principle, that of the stratified charge, Honda brought it to a new level of perfection and made it a thoroughly practical everyday proposition. Most of the industry probably will follow Honda.
HONDA CAR CENTRE
Dealer Licence Number 846A.
909 Yates St.
386-6707
8-8
ADVANCED ENGINEERING IN ALL HONDA'S
PROVE IT TO YOURSELF. COMPARE
OTHER IMPORTS FOR QUALITY AND PRICE
COMPARE . . . take a HONDA Test Drive!

—AP

Troops move in to stop stoning of women, child

Women of Northern Ireland

50,000 march for peace

BELFAST (Reuter) — The Women's Peace Movement displayed growing strength throughout Ireland Saturday as more than 50,000 marchers demanded an end to Northern Ireland's seven years of bloodletting.

The biggest march was in Belfast, the Northern Ireland capital, where Roman Catholic and Protestant women joined forces in a 30,000-strong demonstration. Some women were stoned by youths, but no injuries were reported.

Support parades were held in the neighboring Irish republic for the first time since the Women's Peace Movement was sparked three weeks ago by the deaths of three children in Belfast.

In Dublin, the Irish republic capital, 20,000 marchers included delegates to a world Methodist Church conference and controversial government minister Conor Cruise O'Brien, an outspoken critic of the guerrilla Irish Republican Army.

Smaller marches were staged in Cork, Galway, Carlow and Castlebar.

The big question is whether the Women's Peace Movement will peter out like past peace campaigns or whether it represents an unstoppable gut revulsion at the killing.

In the seven years since the Roman Catholic-based IRA started its war against British rule in Northern Ireland, 1,600 people have died.

Violence spilling over into the Irish republic has taken 46 lives. Another 61 have died in bomb and bullet attacks in mainland Britain.

Peace instead of politics was the theme of Saturday's marches. Many banners carried only one word: "Peace."

In Belfast, as they crossed the so-called peace line, a no-man's-land dividing Roman Catholic and Protestant areas of Belfast, Roman Catholic women were stoned by 200 Roman Catholic youths who jeered: "Traitors."

Two organizers of the movement, Betty Williams and Maired Corrigan, both from Roman Catholic areas of the city, wept as they headed the arch.

Both sides of the conflict have criticized the women's peace marches, but the number of women participating has increased.

□

Britain accused of torture

DUBLIN (UPI) — Ireland will ask the 18-nation European Human Rights Court to publicly endorse the findings of a neutral commission that Britain used torture in Northern Ireland three years ago, legal sources said Saturday.

The charges made by Ireland were investigated by a European human rights commission which found Britain guilty of using torture in Ulster in 1973 when internment without a trial was introduced.

The sources said Attorney-General Declan Costello would present the Irish case when the court met at Strasbourg later this year to consider the findings of the commission.

The commission's report was scheduled to be released officially Thursday, but the findings have already been published by newspapers in London and Dublin.

In the published reports, the commission accused the British government of using "torture and inhuman and degrading treatment" during the interrogation of internees in Northern Ireland.

But the commission rejected a charge by Ireland that Britain used internment to discriminate against the minority Roman Catholic community. The commission gave Britain until October to reply to the torture charge.

The Irish government has already made its submissions disagreeing with the commission's view that internment was not operated on a one-sided basis, the sources said.

Ambush kills 3 Americans

TEHRAN (AP) — Urban guerrillas ambushed a car carrying three Americans and killed them with a barrage of automatic weapons fire in a Tehran suburb Saturday.

The Iranian government blamed the killing of the three civilians on the same "Islamic Marxists" who have killed three U.S. military officers since 1973.

The dead men, all from California, were employees of Rockwell International working on a research project for the Iranian government.

NAMES in the NEWS

Berrigan held for digging graves in lawn

BETHESDA, Md. — Three persons, including anti-war activist **Philip Berrigan,** were arrested Saturday for digging a hole in the lawn of U.S. Defence Secretary **Donald Rumsfeld.** Police said the three were charged with destruction of property. They had dug a symbolic grave in the lawn and were about to erect two crosses labelled "The Future of Our Children" and "Life on Earth" when they were arrested.

□

LUBECK, West Germany — **Prince Charles** had a cheery wave for dockside onlookers who applauded after he expertly brought his royal Navy minesweeper Bronington alongside Hansa Quay. The prince's ship is on a goodwill visit to West Germany.

□

LAS VEGAS — Actress **Zsa Zsa Gabor** has married a Beverly Hills lawyer, three days after divorcing her sixth husband, Barbie Doll inventor **Jack Ryan.** Miss Gabor, 56, and **Michael O'Hara,** 47 were married in the bridal suite of the Las Vegas Hilton hotel. It was O-Hara's fourth marriage.

□

SPOKANE — **Russell Wilcox,** 61, admitted embezzling $1,600 from the same company he was repaying for a previous embezzlement and was sentenced to 15 years. Wilcox, told the court he embezzled the money last year from All Continent Travel Services. He was rehired by the travel agency in 1972 after he admitted embezzling $30,000 from the firm. His lawyer said so much money was being taken from Wilcox's paycheque to repay the $30,000 that he didn't have enough money to pay bills.

□

TEL AVIV — British Ambassador **T. Anthony Elliot,** 55, was drowned Saturday in the surf at Caesaria, a harbor by the ruins of an ancient Roman city, embassy officials reported. Two Israeli youths pulled him from the water and applied mouth-to-mouth resuscitation, but the ambassador was pronounced dead in hospital.

□

VANCOUVER — **Greg Neeld,** 21, a hockey player with Birmingham of the World Hockey Association, was fined $150 in provincial court for failing to remain at the scene of an accident. Police testified that Neeld left the scene after the car he was driving collided with a taxi at a downtown intersection in the early morning of May 15. No one was injured.

Charles
. . . applause

LONG BEACH, Calif. — Persons attracted by citizen-band CB radio reports may have disrupted a ransom drop in the kidnap-murder of a supermarket manager's wife, police say. The body of **Joann Seigman,** 43, was found in a ditch, shot in the back of the head. She and her three children were kidnapped at home Wednesday by two gunmen wearing Halloween masks. The children were found Wednesday night, bound and gagged but unharmed.

Young commit bolder crimes

DETROIT (AP) — The half-filled bus lumbers up to the stop and five or six youngsters get aboard.

Suddenly, guns are aimed at passengers' heads and knives are placed at their throats.

The passengers surrender their money and jewelry and the youths scurry out the bus doors and disappear along the busy street.

That happened at least three times in Detroit this summer, and similar bold crimes have been reported in other U.S. cities.

In New York's Shea Stadium last June, a container of acid was thrown through the air at a rock concert. Spectators were injured, panic spread and youths waded into the disrupted crowd, robbing and beating people.

At an outdoor Washington concert, on a day promoted as Human Kindness Day, two nine-year-olds grabbed a woman's purse and fled. Other children and teenagers did the same and nearly 600 persons were victims. More than 100 arrests were made after police arrived.

These incidents are indicative of a trend in the already violent history of U.S. youth crime—a trend toward what authorities describe as a growing boldness in crime and a growing disregard for police. The FBI announced last week that violent crime committed by persons under 18 rose 54 per cent from 1970 through 1975. This compared with a 41-per-cent increase in violent crime for all age groups.

Frome time to time this violence spills over into the general public, as it did in Chicago this summer, when youths set up a roadblock on a flooded freeway and demanded payments from drivers and threatened violence.

Why is it happening?

Police in some cities say young people are committing bolder crimes because there are not enough police to control them. They say budget restraints have reduced police forces in New York and Detroit.

Others say the young people are bolder in crime because they have better weapons, stolen from gun stores. Some blame the influence of television, and many point to unemployment, which is more than 10 per cent for young people in the work force.

In Detroit, the youth terror has resulted in a city-imposed

Stealing better weapons

curfew that bars everyone under 18 from the streets after 10 p.m. The curfew was invoked after more than 100 youths entered a downtown arena during a concert last Aug. 15, snatched purses, beat concertgoers, smashed windows and committed several rapes.

In New York, which is said to have more youth gangs than any other city—about 255, police estimate mobility is given as a reason for better weapons.

"They can easily drive to some nearby states and easily pick up weapons at cheap prices," says one officer.

James Lincoln, chief judge of Michigan's Wayne County Juvenile Court, says juveniles are committing vicious assaults and for them: "It's like drinking a cup of coffee."

"One pervasive influence is television," Lincoln says. "In TV, you shoot 'em, but they're back next week. I think the advertisements are as destructive as the violent scenes."

Swiss tell of seeing monster in Lake Uri

ZURICH (Reuter)—A Swiss newspaper reported Saturday that Switzerland may have a rival to Scotland's Loch Ness monster.

The tabloid Blick published photographs of the Swiss "monster" and accounts of people who said they saw it Friday in Lake Uri in central Switzerland.

The accounts said the "dragon-like" monster emerged snorting on the surface of the lake about 300 metres from the shore. After a few moments it dived, but reappeared twice more before finally disappearing, they said.

One photograph, which the paper said was taken at long range from the shore, showed a dark humped object in the water.

The newspaper printed an enlargement of the section showing the Swiss monster, alongside a similar picture purporting to depict the Loch Ness monster, and remarked that they were "amazingly alike," with serpent-like heads and humped backs.

Blick quoted a local boat attendant, Kurt Mathis, as saying.

"Suddenly I saw an object in the water about 15 metres long and two metres high.

"At first I thought it was a crashed aircraft but I was surprised because I had heard no noise. When it surfaced for the second time I could hardly believe my eyes.

"I saw from the side a head and a humped back like a dinosaur. People around me shouted and pointed at the lake."

Karl von Euw said: "It looked terribly like a monster."

Rolf Burkhart, a carpenter who took the photograph, said: "I do not know what it could have been."

Base camp set on Everest

KATMANDU (Reuter) — A U.S. expedition climbing Mount Everest has established a base camp at the 17,000-foot level, the expedition said in its first radio message. The team intends to push immediately through the treacherous Khumbu icefall which lies just above the base camp and transfer all supplies to an advance base camp at about the 21,000-foot level.

LOCAL and LONG DISTANCE MOVING
RELIABLE TRANSFER OF VICTORIA LTD.
Member of United Van Lines
388-6466 4-11

One HOUR "MARTINIZING" CERTIFIES
THE MOST IN DRY CLEANING
Fresh as a flower in just one hour
8 LOCATIONS TO SERVE YOU

From Britain. At last!

ERCOL
Now in B.C. exclusively at
McKellar's
Traditional Furniture Limited
Just arrived! Our first shipment of Ercol furniture, superbly crafted in elm and beech, and beautifully complimented by famous Sandersons upholstery! Is Ercol an old-favorite? Is Ercol new to you? Come see it at McKellar's. (Much of this first shipment is already sold.) Closed Mondays.
605G No. 3 Road, Richmond 273-4148

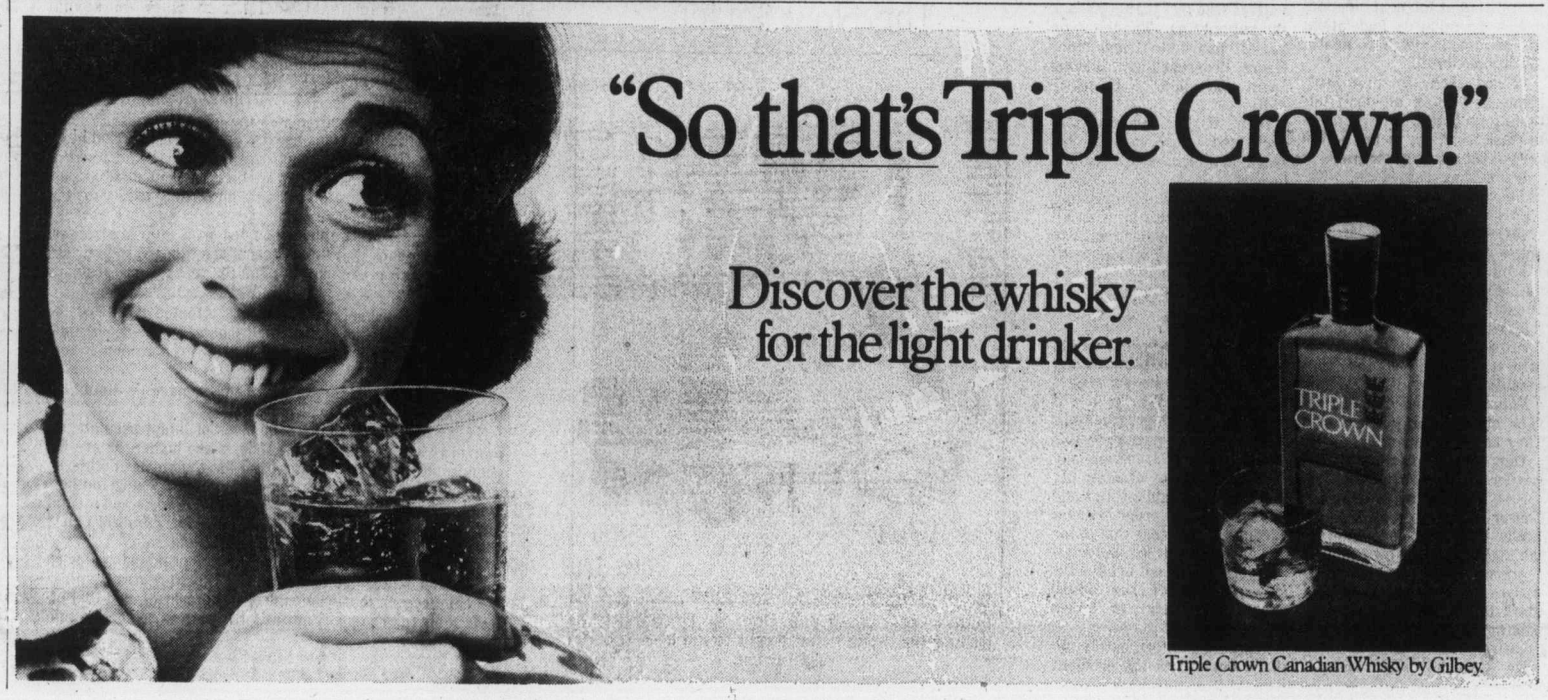

NOTICE
to all Residents of the City of Victoria
5 P.M. TUES.
AUG. 31st
is the DEADLINE for VOTER Registration
★
IF YOU ARE NOT REGISTERED
You Won't Be Qualified to Vote in Municipal Elections in November
★
CHECK IT NOW
at the City Clerk's Office
CITY HALL
385-5711
local 208
★

The Daily Colonist.

"An Independent Newspaper . . . The Organ of No Clique or Party"

1858 — Published every morning except Monday by The Colonist Publishers Limited at 2621 Douglas Street, Victoria, B.C., V8W 2N4. Second class mail registration number 0516. All undelivered copies or any notices respecting changes of address are to be sent to the above address. Member Audit Bureau of Circulation — 1976

RICHARD BOWER — Publisher and Editor-in-Chief

A long way to go

IT SOUNDED too good to be true when the Russian charge d'affaires at Ottawa said in Vancouver the other day that Soviet whaling would be phased out in the next two years. Skeptics were not surprised at the quick denial that came from a fishing ministry official in Moscow. The fight to save the whales still has a long way to go.

The conservation movement in general is in trouble as shown in recent statistics on species of living things now considered to be nearing extinction. The "endangered" list of the animal world grows ever longer. There are now 585 different species of creatures said to be on the way out, with the addition a few weeks ago of no less than 159 mammals, birds, fish, mollusks, reptiles and amphibians.

The newcomers, or goers, are rated as such by the Convention on International Trade in Endangered Species of Wild Fauna and Flora in a report from Washington in which a complaint is made of "significant omissions" from the environmentalist point of view. A spokesman for the Fund for Animals says: "We're glad they've partially done what needed to be done, but can't understand why the two animals we felt most in need of protection — the California sea otter and the glacier bear — weren't included." The claim is that there are only 100 glacier bears left and, as for the otter, "They're in very serious trouble, with only 1,000 or 1,500 remaining."

No additions are made to the lists of plants, or vegetation in need of new leases on life, but there is trouble there as well, at least in the United States. Of 20,000 plant species native to that country, there are said to be 1,700 withering away as a result of human abuse.

Understandably, the silent world of plants doesn't get the attention or publicity that is given the survival of animal life, although there is beginning to be more demonstrations of concern in this area.

Botanists are speaking out on behalf of their science, explaining why it is necessary to protect plants. Every loss is potentially serious, says an article in the Smithsonian, a publication of the famed institute of that name. Little is known about many plant species and they may turn out to have important qualities as medicine, food or ground cover. Some wild plants are extremely resistant to disease, drought and salinity, but scientists do not know why. If a plant species is extinguished, its contribution to the "gene pool" — the total amount of genetic material that can be used for breeding — is lost forever.

"Each kind (of plant) that we destroy narrows our options. Imagine the loss to mankind if we had destroyed the cinchona before discovering quinine's anti-malarial qualities."

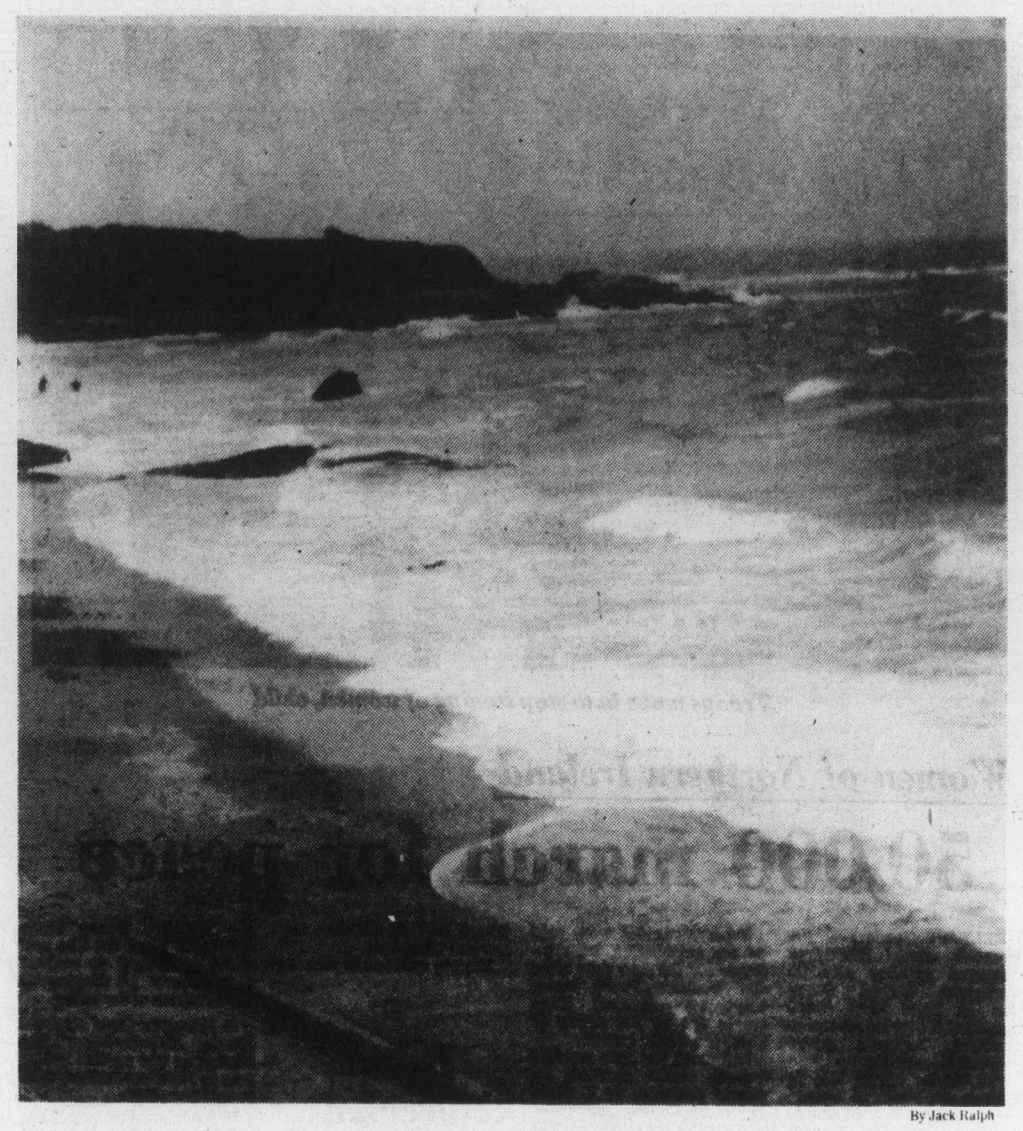

By Jack Ralph

'Summer madness'

Growing problem

THE MUNICIPALITY OF SURREY has taken action to ban, for at least six months, construction of homes smaller than 1,200 square feet. The reason given is that small houses do not pay their way in municipal taxes; that Surrey already has an overabundance of lower-cost housing and that only at the $70,000 or $75,000 level do homes start to meet the local cost of services.

To Hugh Curtis, this sort of thing is intolerable, and other municipalities must not follow Surrey's example. Legislation to this effect will be forthcoming if needed. He recognizes the municipality's financial problems, "but this is not the logical solution to the problem."

As British Columbia's housing minister, Mr. Curtis may well say so. But as municipal affairs minister, we wish he could and would say what the logical solution is, and when and how it will be applied.

Surrey is not alone among B.C. municipalities in facing an imbalance between residential growth on one hand and commercial and industrial growth on the other. It is perhaps the most prominent case. But every "bedroom" municipality faces the same problem: a lack of commercial and industrial tax base forcing up tax rates, and higher tax rates discouraging more commercial and industrial growth. For truly, not many homes "pay their own way." Surrey is talking of the cost of municipal services, but the local cost of schools is probably the best illustration. The average property tax on a home, for both municipal and school purposes, is less than the average local cost of education for one pupil.

In Vancouver, The Province asks if Surrey should not be treated as a special case, "as should any dormitory suburb?"

Vancouver, it says "has a huge industrial and commercial base from which it can draw taxes. Surrey on the other hand has been growing like mad, accommodating thousands of Vancouver's workers, while its tax collectors despair at its puny 16-per-cent industrial and commercial building rate (compared to 80-per-cent residential) and await the bailiffs." Perhaps, The Province suggests, there should be a new financing formula with higher per capita grants and equalization payments.

But central municipalities have their financial problems too. They may have richer tax bases than the chiefly-residential suburban communities, but they also have the higher costs of serving more people and property — and in Victoria's case, a large amount of provincial government property that does not pay nearly a full share of taxes. "Equalization" would have to go not only two ways to be fair, but perhaps many.

There may be a logical solution to the problem, but it is not likely to be an easy one. For the moment, the best hope is that a forthcoming report of a study of assessment and taxation in the province will provide some clues.

Slow in coming

Help for the hungry

By RICHARD M. HARLEY

Like a rocket lift-off delayed by technical difficulties, some key international efforts to tackle the (still perilous) world food situation seem unable to get off the ground.

The establishment in June of a $1-billion International Fund for Agricultural Developmnt (IFAD) to help developing nations increase their agricultural investments represents "one of the greatest achievements in international economic co-operation," says Dr. John Hannah, executive director of the World Food Council (WFC). However, the fund remains inoperative until a remaining $63 million is contributed.

★ ★ ★

The World Food Program (established to implement proposals for yearly food aid made by the 1974 World Food Conference) has received 9.2 million tons of cereal grain commitments (the target was 10 million), and funds exceeding the $440-million goal for 1975-76 by $200 million. But Thomas C. M. Robinson, the program's executive director, says no consensus has yet been reached between developed and developing nations on placing the aid programs on a firm footing.

Little progress has been made toward establishing either the emergency food reserves endorsed by the World Food Council in its June meeting (a minimum of 500,000 tons of grain), or any of the proposed reserves systems, according to Peter Hendry, a Washington spokesman for the Food and Agriculture Organization of the United Nations.

If the countdown for launching these programs seems to have frozen up, political interests may be a major source of the refrigeration.

At an Ivory Coast meeting of the UN Economic and Social Council (ECOSOC), UN Secretary-General Kurt Waldheim stressed a need for governments to divorce politics from development aid giving. This, he said, along with the easing of entrance of poorer nations into the markets of industrialized nations, will be necessary if developing countries are to attain more self-sufficiency in the long run.

However, cables from the secretary-general to the some 90 member nations of IFAD to raise the $63 million needed to put the fund into effect, have brought only one inconclusive response. And ministers of OPEC (the Organization of Petroleum Exporting Countries), meeting recently in Vienna, decided not to change their $400-million contribution, feeling Western industrial countries should take up the fund's slack.

Neither OPEC nor the industrial nations, however, have yet given the secretary-general final decisions. And if the fund's $1-billion goal is not reached, IFAD will meet again Sept. 26 to try to find a solution.

One unfortunate result of falling short of the $1-billion goal would be a reduction of the $200-million contribution of the United States, because congressional appropriations for fiscal 1976 require U.S. commitment not to exceed 20 per cent of the IFAD fund.

★ ★ ★

Further problems arise from the existence of multiple forums for international debate operating independently of the WFC, the chief body set up in 1974 to monitor and co-ordinate global food initiatives. For example, grain reserves negotiations of the major cereal traders at the International Wheat Council in London are at an impasse.

A compromise proposal at the World Food Council (to appease both European interest in a reserve stabilized by pricing mechanisms and adamant American interest in unhindered market conditions) was also unsuccessful.

The WFC efforts were stifled, explains Larry Minear of Church World Service and the Lutheran World Relief, partly because the U.S. already felt its position had been fixed in the wheat council's negotiations.

Despite the difficulties, however, there has been substantial progress. IFAD not only has raised $935 million, but the $400 million contributed by oil-producing nations sets a noteworthy precedent in co-operation.

★ ★ ★

Also, many less developed nations have contributed some $6 million to $8 million in non-convertible funds (which do not show up in IFAD figures). And some governments have taken the lead in initiating commitments toward the proposed emergency 500,000-ton grain reserve — with Sweden earmarking 40,000 tons of grain, West Germany 30,000, and Norway 10,000.

Also, the WFC reached agreement on criteria for identifying countries most in need and has taken strides in translating general proposals into aid tailored to local conditions of recipient nations.

Copyright, The Christian Science Publishing Society

Teen-age mothers

They're hampering population control

By MARGUERITE SULLIVAN from Washington

There is a trend around the world which is startling population specialists: a growing number of new babies are the children of children.

What this means to population specialists is an undermining of efforts to slow population growth, an increasing of maternal and infant health problems and a blocking of efforts to improve the quality of life.

The problem is no less significant in the United States than it is in Asia or Africa, said Burn Hunt, who just completed a study on teen-age pregnancies for the population information program.

In America every fifth baby is born to a woman under age 20. Of the teen-age births, 76 per cent are conceived out of wedlock and one-third are born out of wedlock. One-third of the abortions done in the United States are to teen-agers.

The numbers aren't going down. In 1964, 15 per cent of babies born in the United States were to teen-age women. In 1969, that number has grown to 17 per cent. It is now 20 per cent.

Around the world there are similar increases, Hunt said in an interview. In the German Democratic Republic, for instance, the percentage of teen-age births went from 14 to 23 per cent between 1963 to 1972; in Yugoslavia from 1963 to 1972 it rose from 8 to 14 per cent; in Taiwan from 1964 to 1969 it went from 5 to 8.3 per cent; in Madagascar from 1964 to 1972 it climbed from 16 to 23 per cent.

Increased premarital sexual activity was not the primary cause, Hunt said. Rather, he cited three main reasons for the increase:

- Teen-agers are maturing sexually at an earlier age than their parents did.
- The age at which one marries is getting older.
- More people are moving to cities, reducing the effectiveness of traditional social restraints on sexual relationships.

While many women matured sexually at age 15 during the 19th Century, in many countries — primarily the developed countries such as the United States and Western Europe — that age is now down to twelve and one-half," Hunt said. Better nutrition was the primary cause.

Around the world couples also are getting married later, Hunt found. In India, the mean age at marriage for females has risen from 12 to 16 in this century. In the United States, the median age at first marriage went from 20 in 1960 to 21 in 1975.

Earlier sexual maturity coupled with later marriages, Hunt said, means that "adolescents are exposed to the risks of premarital pregnancy for more years than previous generations."

Increased urbanization also has affected the trend, he said, because it has given adolescents "greater personal freedom and (subjected them to) fewer community and family pressures."

The growing number of teen-age pregnancies, Hunt contends, has severe consequences.

His study found that the chances of infant prematurity mortality and congenital deficiencies are higher, as are the chances of medical complications for the young mother.

"Low birth weight in children of very young mothers also has been associated with congenital defects and mental and physical handicaps, including epilepsy, cerebral palsy, retardation, blindness and deafness," Hunt said.

"Teen-age pregnancies also have a profound effect on the mother's life," he said: "In the United States it still is the chief reason that women drop out of school, and that effects their future opportunities for improved socioeconomic status."

Copley News Service

Ottawa Offbeat

The 'new party' word spreading

By RICHARD JACKSON

You're not seeing much of Your Friendly Neighborhood Member of Parliament these days?

Not to wonder.

He may have gone into hiding, taken his phone off the hook and marked his mail "Unknown at This Address."

For if he's one of the 130 parliamentarians who voted down capital punishment, he knows he's in political trouble like he's never seen before.

Trouble because when he did it, he knew he was one of a minority of 130 in a Parliament of 264 members.

★ ★ ★

Trouble because he was aware then that four of every five of his constituents were against him.

Trouble because he surely must be hearing by now of efforts to marshal that hostility in a drive to defeat him in the next election.

A non-partisan campaign is in the making by people who, regardless of party, Conservative, Liberal or New Democrat, resent his attitude that he was elected to please himself even if it meant displeasing them.

It is surfacing in the form of a chain letter.

There may be any number of them pyramiding through the mails.

And if the one reaching Ottawa addresses is any indication of distribution, the circulation has to be national.

It carries 10 signatures, two from Calgary, two from Winnipeg, and one each from Vancouver, Moosomin, Sturgeon Falls, London, Trenton and Lancaster.

It reads:

"Eighty per cent of Canadians demanded retention of the death penalty, a demand ignored by 130 Members of Parliament.

"The careers of these politicians, including the three national party leaders, must be terminated at the next election unless the minority legislation is rescinded and the death penalty restored.

"Flood them by mail and phone and above all don't let them forget we will remember to wash them out at the polls.

"Pass it on to 10 others."

It's getting passed on, with such ferocity that many parliamentarians have resorted to coping with the angry mail by form letters.

Among them is Conservative Leader Joe Clark who voted against the retentionist majority of his own Commons caucus and with Prime Minister Trudeau and the abolitionist Liberals.

Voters expected Trudeau to vote out capital punishment. They knew his record.

They expected it of NDP Leader Ed Broadbent, too.

But how many among Conservatives expected their leader to vote in opposition to the majority of his own party?

Among the surprised Conservatives who have written Joe Clark to express their "disappointment" is W. Basher of Cobourg.

He says he has "always voted Conservative," but now is so upset with Joe Clark he doesn't know what to do in the next election.

"I cannot vote for Trudeau and socialism," he says. "I have never voted NDP," (and in capital letters) "I NEED SOMEONE TO VOTE FOR."

It is a cry of desperation, and is common to a lot of Conservatives who feel that Joe Clark in supporting Trudeau on capital punishment and other issues, deserted them, leaving them "no place to go politically."

To W. Basher and other disenchanted Conservatives, Joe Clark, in a form letter, replies, in part:

"The members of my party voted freely on this issue as we believe capital punishment is a question of individual conscience and should not be decided by a party vote.

★ ★ ★

"The desire for order within our society is a legitimate one, fundamental to its successful functioning. While I am prepared to go to great lengths to achieve and encourage this sense of order, I cannot condone the taking of a human life in the name of public policy and for the sake of order without adequate proof that this is the only way to deter potential murderers. I do not believe the enforcement of the death penalty will deter or lessen future crimes.

"There is, unfortunately, no single cure-all to the problem of violence within our society. We must rather attack the root causes of violence. Our laws must be preventative rather than merely punitive."

This doesn't satisfy W. Basher who laments he has "no one to vote for," but three, Trudeau, Broadbent and now Clark, to vote against. He is hoping for a new party, a strong "Voice of Canada League."

The Now Society

"I don't know about you, Don, but I'm going to be leaving this world richer than I found it — a damn sight richer."

Gorde Hunter

NOTES TO YOU . . .

My newspaper tells me the B.C. protest is growing "effectively." That's the one-day strike called for the Canadian Labor Congress Oct. 14, but I refuse to believe the propaganda, I refuse to believe there is any great unamimity for such an illegal walkout. Protest? Strike, no other word for it and remember this — the Canadian economy is sorely tried as is and will be further hurt by such an act — hurt by literally millions of dollars . . .

★ ★ ★

CAN THERE BE anything more nauseating to the average British Columbian — union or non-union — than the greed of the plumbers' union?

The plumbers' union wants free parking space on downtown projects. The plumbers' union wants 15-minute travel time to purchase hot meals for lunch. The plumbers' union already gets roughly $95 every working day, which is something less than penurious. Now that 15-minutes travel time would add another $4 to the total and the free parking would probably add another couple of bucks. That's greed and that's a perfect example of why Canada could end up like Great Britain in a relatively short period of time. And it's confrontations of this nature that give a black eye to union endeavors . . .

★ ★ ★

OH FOR THE LIFE of a big-time television sportcaster? I ran into an old friend out at Uplands the other day — NBC sportcaster Tim Ryan, and if you would want his frenetic life, you're welcome to it. Tim (son of former Edmonton Eskimo manager Joe Ryan, now a resident of our town) is probably Canada's best-known expatriate to the sport broadcasting world south of the 49th, and he handles them all—NFL football, NHL hockey, golf, tennis, Grandstand segments. Anyway, he was here just a for a quick, one-day visit, and to get here he just about circled North America. He had done a Baltimore Colt football game on a Friday, then it was on to Tampa, Florida for more NFL, all the way up to the Seattle Kingdome for a piece on the Seahawks and then into Victoria. The life seems to agree with him, but it certainly isn't the life for the lazy . . .

★ ★ ★

AND TIM RYAN tells me our town is about to pick up a new resident—hockey analyst Howie Meeker. Meeker intends making the switch here from St. John's, Newfoundland . . .

★ ★ ★

A RECENT HOLIDAYER to the Gold River area comes back with some disturbing news re pollution at Muchalat Inlet. Says the water is covered in what looks to be soap, but which, in reality, is possibly pollution from pulp mills. Haven't we got such things in hand yet? Surely we can't continue to allow such pollution in our waters . . .

★ ★ ★

DEVOTEES of animal paintings are advised that Victoria artist Jo Parrott will have a showing at the Emily Carr gallery Sept. 6 to Sept. 11. A very talented artist — I think you'll enjoy her work . . .

★ ★ ★

RE THE DISPUTE between city firefighters and Victoria, one point should be clarified. While this dispute went to binding arbitration, it went there because the firefighters asked for it — the city had no choice in the matter whatsoever. The only choice the city had was to appeal the ruling after it was made and they had 10 days to make that appeal. In other words, and contrary to earlier stories, the city was not reneging on a deal.

As for parity, well parity with Vancouver firefighters is a little much and for two reasons. Number one, Vancouver has a much-broader tax base with which to pay higher salaries. Number two, Vancouver firefighters have a tougher job. Now if Oak Bay firefighters ask for the same parity, it becomes even more ludicrous. Oak Bay simply does not have the necessary tax base with which to keep up to such demands. In Oak Bay, the average citizen will have to foot the extra cost, not big business . . .

★ ★ ★

OLD WORKING compatriot Bert Binny, noting my recent remarks about the pulchritude of gal golfer Laura Baugh (who will be here for the Lady Scott tournament at Oak Bay, Sept. 13 and 14) sends along a bit of doggeral after claiming he has been one of "Laura's lambs" for quite some time.

"A delightful young lady named Laura,
Is at golf a most capable scorer!
But her figure by far, beats out
birdie or par—
Which, of course, means so very much more!" . . .

★ ★ ★

AND NOW, for the final week of my holidays, I will switch hats by travelling to Niagara Falls to broadcast all the Victoria Bate games in the Canadian fastball championships on CJVI. First broadcast will start 6 a.m., Tuesday, Aug. 31. Go, Bates, go!

Erma Bombeck

There has to be some future for CB radios other than flushing out the hiding places of Smokey (the police) and broadcasting to a breathless audience that you're on the way to Grandma's for pork chops.

As usual, I've thought deeply about the possibilities and it occurs to me CB conversations could be an absolute godsend for families trapped in a car with a driver who says, "Tell me when you see a place to stop and eat."

Some men are wonderful about pulling off the road every three or four hours, but some of us are married to robots. They require no food. No liquids. No breathers. Their stomachs never bloat. Their vision never becomes blurred from hunger. Their legs never cramp. They consider a key in a gas station as a wall accessory.

CB radio communication might just be the answer if women all over the country would seize control of the speakers.

"This is Famine 4, calling anyone. Famine 4 calling anyone. Come in anyone. May Day! May Day!"

"Break Famine 4, this is Cactus Patch (Phoenix). What seems to be the problem? You need a Tijuana taxi (wrecker)?"

"Negative, Cactus Patch. Got a crazy buffalo (Husband) at the wheel who won't go to 100 (restroom stop), stop to get groceries (eat) or for that matter make a pit stop (gas). He just keeps his foot on the hammer (accelerator) at double nickel (55 mph). If you're a hard ankle (trucker) please identify."

"Positive, Famine 4. You're the 15th May Day I've received today. How many survivors are there?"

"Just Mama (me) and three bubblegummers (teenagers). Anything we can lay an eye on (anything in sight)?"

"How about a chipped tooth beanery on old 48?"

"He had toenails in his radiator on that one" (speeded by).

"Hey, Famine 4 this is Boston Beans here. We've got four muskrats (children) in a pregnant roller skate (VW). Know your problem. You're just four miles from Grease City. Let your flaps down (slow down). Good luck."

This is Hungry Mama here. Anyone want to organize? Ten four.

Pick of Punch

"How can I relax when I know that killer bees are heading in this direction at the rate of 18 miles a year?"

Talk Politics with Jim Hume

When the Social Credit party last met in convention there were 2,000 of them jamming the Hotel Vancouver for a high-spirited "unity" rally.

Significantly, the convention roared to a jubilant and successful conclusion on Halloween and, as the Socreds were to find out later, on the eve of Dave Barrett's provincial election call.

During the convention, the largest political convention in B.C. history, a couple of things were openly evident. One was the new breed of Socred culled from the ranks of other political parties and obviously not in the least bit interested in the old hymn-singing antics of the Socreds of yesteryear. And the skilful manipulations of that new breed as they outmanoeuvred the old guard where it needed to be done, while avoiding open confrontation.

Unity was the theme and, while the old guard wasn't necessarily happy about it, public battles were out.

As it turned out the theme was well chosen, the spirit of the 1975 convention strong enough to carry the party into the November-December election battle and blow the NDP out of office.

Six or seven weeks from now the Social Credit party will again gather in Vancouver, this time at the plush Hyatt Regency. We'll all get to see how well the party has stood the heady champagne of success and how brave the new button-down-shirt Socreds are.

Party president Peter Hyndman, one of the new boys who skilfully did in Grace McCarthy's choice for president in the back rooms, is hinting that the convention will be lively. I wonder.

(Just as a matter of interest, Grace's choice for president was Dianne Hartwick, a winsome young lady eventually rewarded for her efforts by being appointed Mrs. McCarthy's executive assistant.)

During the past year, or close to a year, in office the Social Credit Party has earned more than a degree of distinction with its sometimes heavy-handed efforts to bring the economy into line. In the early going it won plaudits for those efforts. More recently the natives have indicated a restlessness at the seemingly never-ending tales of bad news and worse to come.

While most of the new people are not yet ready for open revolt, there are a few who are chafing under the ever-tugging rein. They are already complaining over coffee and wondering if they backed the right horse when they left the Conservatives or the Liberals to consolidate the right and knock off the left. They may, in October, let some of their frustrations show in the open forum of the convention floor.

There's the hope that they will, anyway. Not just for the sake of a brighter convention but to prove, beyond any doubt, that the party elected to power last December really is a new party under an old name and not the old party thinly disguised.

When W. A. C. Bennett was in power the annual Socred convention was a showpiece. Few, if any, voices were ever raised in challenge to the old man or his entourage of cabinet ministers. He ran the government and the party autocratically.

During the past year the tattered remnants of his legions have tried to hang on to their old power. Some of them made it. Dan Campbell, Robert Bonner, Lelie Peterson, Ray Williston and even the ghost of Christmas past, Bill Clancy, still remain solidly entrenched or flitting around the fringes of the government circle.

On the surface they get along well with their new bedfellows who were once Tories or Grits and deadly political enemies. Just below the surface we have to wonder.

October at the Hyatt should tell us who's winning the battle for control. I suspect that although new boys far outnumber old boys in the cabinet, and although a new boy in Hyndman heads the party officially, the old fellows — many of them now safely entrenched in powerful positions of government just below the cabinet level — are really steering the party ship.

Watching the October proceedings with keen interest will be the short-lived former government of the left, the NDP.

The shock following defeat at the polls was understandable. It was even undertandable that the trauma lasted for quite a while. But it should be over by now—and it isn't.

Maybe its just the summer doldrums but the NDP malaise appears to be deeper than that. Barrett is back on deck after a vacation in La Jolla, portlier than ever but with no new lines. Other ex-cabinet ministers drift in and out with little to say. And what they do say lacks conviction.

It can be argued that with an election still three or more years away there's no need to get excited now. Maybe. But it seems to me that an election campaign should start the day after the votes are counted. By the one party to make sure it stays in power, by the losers to make sure they have everything going for them the next time around.

October 21, the Hyatt Regency, could be the starting day.

To the editor

Thanks voiced

I recently returned from the Montreal Olympics where I represented B.C. as a torch runner.

After completing the run, the B.C. runners remained in Montreal and were billeted at the Olympic Youth Camp. At this camp there were over 800 people from 65 countries. This meant that we were able to attend the Olympic events and also had the opportunity to meet people from many countries.

I would like to express my thanks to those people who made this trip possible: The B.C. government and our chaperones Stephen Rogers, MLA Vancouver South, Lyle Kahl, MLA Esquimalt, the B.C. Sports Federation and the Coquitlam Water Polo Club.

Finally, I would like to thank the people of Montreal for their hospitality. My trip was an experience I will long remember.

SCOTT ORMISTON,
2121 Lyons Court,
Coquitlam.

Comment

I want to take this opportunity to comment on the Pulp, Paper and Woodworkers of Canada Union's rejection of the Canadian working peoples' day of protest against unjust wage controls on Oct. 14.

It is not often that a trade union will reject the path taken by brother and sister unionists of Canada, however, in the recent months the leadership of the PPWC has begun to take the "right" course.

Remember, it was in 1975 that the PPWC leaders rejected Dave Barrett and his government in favor of the Socreds by urging their members not to support the NDP in the election.

Now, the PPWC leadership is urging its members to reject the labor movements' day of protest.

It seems very strange indeed that the pulp union leaders, which accepted an AIB rollback without a whimper on its most recent contract, is supporting Trudeau and his Liberals.

We can all rest comfortably on Oct. 14. When the working people of Canada have downed tools to protest unfair wage controls, the PPWC smokestacks in pulp mills in B.C. will be belching out support for the Liberal and Socred policies.

KEITH MEIRSON,
Box 323,
Duncan, B.C.

Quake

Early this week a powerful earthquake and giant tidal waves battered the southern coast of Mindanao Island in the Philippines.

Thousands of Filipinos were killed, injured, and left homeless.

"Operation Bayanihan" has been launched to raise funds for these victims. "Bayanihan" means "assistance" or sharing."

Please assist the victims of this disaster by making a generous cash donation. Address it to:

Operation Bayanihan, Victoria City and District Branch of the Red Cross Society, 1046 Fort Street, Victoria.

The Red CRoss will forward the money to the Red Cross authorities in the Philippines. A receipt for each donation will be provided by the Red Cross, if requested.

Please help us make this campaign a success. Please donate generously.

Thank you for your humanitarianism.

A Group of Victorians.

Ponder

Read and ponder the words spoken at the recent Habitat by Mother Teresa of Calcutta: "The poverty of India is that they do not have food for their hungry, the poverty of the West is that they kill their unborn children."

In my opinion we in the West are in the greatest danger, for our poverty destroys the eternal soul. "PLEASE CHOOSE LIFE."

JOE RICHARD,
450 Woods Ave.,
Courtenay.

Gutsy

Our municipality is currently planning core rejuvenation. It was with more than visitors' interest, then, that I viewed the fine improvements made by your city on Government Street.

My last visit to Victoria was about three years ago. At that time Government Street was, in my opinion, a classic example of a major street slowly becoming snarled with traffic and losing its special charm. From a visitor's point of view it was less than attractive.

Now, however, I find Government Street quite remarkable. The rejuvenation scheme is imaginative and a welcome relief to the usual decision of "paving" or "building over."

Your sidewalks are a testimonial to the rights of a pedestrian and the one-way street makes the pedestrian king. That, in my opinion, makes good sense for that special type of a commercial area.

I congratulate your city council and merchants' association for their good sense in preserving and restoring Government Street. Their approach is a gutsy one. One that is a welcome example for all cities in Canada.

T. P. MILLER,
Councillor,
City of Brampton

Extra Help

R. W. Lane's comparing the $130 old age pension to the $230 welfare payment proves that he must be unaware of the extra financial help provided by the federal and provincial governments that would increase his pension to about $260 if eligible, slightly less for his wife. To quote a federal pension pamphlet of April, 1976:

"If you are not now receiving a supplement, you may be eligible for a full or partial payment:

a.—If you are single, widowed or divorced and your yearly income apart from the old age security pension is less than $2,280.

b.—If you are married, and you and your spouse are both receiving the pension, and your combined yearly income apart from the old age security pension is less than $4,080.

c.—If you are married, and your spouse is not a pensioner and is not eligible for a spouse's allowance, and your combined yearly income apart from the old age security pension is less than $6,185.16.

If you are married and your husband or wife is between 60 and 65 years of age, you may be eligible for a supplement and your husband or wife for a spouse's allowance if your combined yearly income is less than $6,288 and your spouse can meet the residence requirements.

Those who are elegible should contact their old age security office. In Victoria it is at suite 436, 1230 Government St.

A FRIEND

Confederation!

Confederation! Count it, a witness and a will,
A testament before us, a role for us to fill;
Remembering, revering, in fact forgetting none,
Where unity and wisdom embracing, make us one!

Of Canada's creation, let all of us declare
Our nationhood established, a presence everywhere;
Of moral worth and spirit, of flesh and blood and bone,
Of charity and mercy — a vision of our own!

Thro' fundamental union by parliament proclaimed,
A truth before us always with ideals unashamed;
From sea to sea — our homeland where fostered deep and wide,
Fraternity and justice with peace and love abide!

That province and by province, by territories, too,
All sharing in our oneness, why we come shining thro';
Our gift to all each other, in trust across the land,
Where freedom finds a purpose, a way to understand!

So flies our flag an emblem of country, pride and place,
Where we are free together, a people race by race;
Whose ways are democratic, democracy holds sway,
Good government a watchword to heed the passing day!

Confederation! Count it, a craving and a cry,
An image and a likeness, of what we are and why;
Of all our vast endeavor, our gateways East and West,
Of what is deep within us in answer to our quest!

A. L. Greig,
1141 Fort Street,
Victoria.

NOW OPEN

Victoria's largest sight and sound centre

QUEALE

(Sounds like Quail)

You'll be seeing more of us!

Queale Electronics is proud to announce the opening of Victoria's largest sight and sound centre.

Whether you're just starting an audio system or a veteran Audiophile, you'll enjoy casual, convenient self-serve shopping in the pleasant surroundings of this "supermarket" of sound.

We stock the best brands of electronic hardware made. Stereos, audio equipment, component parts, CB transceivers, antennas, radios, televisions, AV and VTR equipment. And our people KNOW their products.

Drop in soon. We're located at 1004 North Park Street (Between Cook and Quadra, 1½ blocks east of Sands Mortuary). Ample free parking at the door.

QUEALE ELECTRONICS LTD

1004 NORTH PARK ST. ~ PHONE 388-6111

Victoria's Sight and Sound Supermarket

Business checks the record

Boning up on Carter

By WARREN BERRY
Colonist - Newsday Service

NEW YORK — When you want to know something about a businessman, ask his competitor.

Frank Williams, proprietor of the Plains, Ga., Cotton Warehouse and a processor of peanuts and other native southern crops, says of his competitor diagonally across the town's main street: "Is old Jimmy a good businessman? You better believe it. We've been winking across the street from him for years now, and let me tell you we know he's over there. Yessir, I do believe Jimmy Carter'd be good for business."

In executive suites around the U.S. it's tougher to get a handle on what Democrat Carter as president might mean for business, but big business is busy these days studying everything from how he handled himself when he was selling peanuts to Procter and Gamble to how he handled zoning restrictions when he was governor of Georgia.

Carter
... McGovern in disguise

Pierre Rinfret, a man who charges as much as $35,000 a client to provide heavyweight analysis to blue-chip corporations, is chairman of Rinfret-Boston Associates, one of the nation's leading economic consultants. Rinfret has already done his preliminary analysis of Carter and has bluntly warned his clients:

"Jimmy Carter is Senator McGovern in disguise. Today we are telling our corporate clients to watch it because sometime in 1977 he will demand standby wage and price controls. Why? Because it's obvious he wants to use them to threaten business ... He might appoint to the Federal Reserve Board ... John Kenneth Galbraith, a brilliant man but one who stands for total government control of the private sector."

For the record, most businessmen are not that willing to go out on a limb. Those who are can be divided into these categories:

The bullish: From Atlanta, J. B. Fuqua, board chairman of Fugua Industries, a $600-million-a-year maker of leisure products, and, as former Georgia Democratic chairman, a man who has known Carter ever since he got into politics: "Look, not having the Washington experience, he's going to be very cautious ... His term as governor here and his whole image here is that he's very friendly to business. He's a pretty successful businessman on his own ..."

The bearish: From New Hyde Park, Kevin Murphy, president of Purolator Services Inc., a power in the Long Island Association of Business and Industry and a board member of the U.S. Chamber of Commerce in Washington:

"Whatever his good will and his desires may be, he's never been exposed to international business matters. He may learn far too late for the good of the country. He also has a lot of IOU's out to Abe Beame and the unions. I wonder how many other cities he's promised to bail out with funds that come from people way off there in Oshkosh ... He would be no check and balance against a Congress that is willing to pass (spending) legislation ... If the nation, and the world wasn't drifting towards socialism, which has created skyrocketing inflation and a loss of job opportunities, then maybe we could afford his sort of thing ..."

The unconvinced: From Garden City, Herbert Sachs, President of Ehrenreich Photo Optical Industries: "My feelings are pretty mixed. I was very impressed by him in one of the news conferences right after the vice presidential announcement ... I don't visualize any president having the power to make major changes in our economy, and I think there will be some shift towards social changes and I think he will make every effort to cut down on defence spending so we won't run up higher deficits."

An airline president with top credentials in the Republican party says: "As good Republicans we'd be out of our minds to do anything other than lock our arms behind the incumbent. But ... the threats of deregulation (removing federal control on airline pricing and routes) that are current today in both the Congress and the White House itself are posing unbelievable problems. So I think we're going to face the same thing whether it's Carter or Ford."

Oilmen have been doing the most scurrying, sending detailed analysis of Carter back and forth between their Washington lobbyists and company headquarters in New York, Pittsburgh, Houston and Los Angeles. One Washington-based oil executive said: "He's not that bad — just think about what it was like for us six months ago with Jackson, Udall and Bayh all in the running. Essentially, we think Carter is open-minded. I was there when he talked to some of our people down in Houston, and what he ... said was that he would never make any significant decision affecting us without telling us first. The over-all effect was pretty good. Before that they thought Reagan was the only one who understood us."

What oilmen don't like is the feeling that Carter favors putting a quota on imported oil as well as making the federal government the contractor for buying oil from abroad. Several oilmen contacted were worried that Carter would follow through with his plan for "horizontal divestiture," which means trying to break up energy resources that have expanded horizontally from crude oil into coal, uranium, and oil shale.

As far as "vertical" companies are concerned (those that do everything from exploration to drilling to refining to distributing), several oilmen said they weren't too worried. They think that Carter might leave the most important producing and refining functions untouched and concentrate instead on making companies sell their chains of gas stations.

One well-known politician who now works for a major energy company in Washington said: "We do expect him to be tough on environmental laws, based on our analysis of his Georgia administration ... We expect a tough strip-mining law, and we know that land-use planning is one of his favorite subjects."

Some businessmen, like John Lichtblau, a leading petroleum industry analyst, were impressed by the fact that Carter may be a new figure on the political scene, but he surrounds himself with Averall Harriman, Ted Sorensen, Joe Califano, all the old Eastern Establishment figures of the last 20 years. They worked for Kennedy, Johnson, even Truman, and they're primarily not anti-business; they work for big corporations and for Wall Street firms."

Vancouver Trading Week

VANCOUVER WEEKLY STOCK QUOTES
Distributed by The Canadian Press
Week ending Friday, Aug. 27, 1976

Quotations in cents unless marked $. Odd lot sales marked z. Net change is from last week's close of same lot type.

Stock	Sales	High	Low	Close	Net Ch'ge	1976 High	1976 Low
Resource and Development							
Aalenian	26060	32	26	28½	−3½	68	2
Adonis	2000	12	12	12	+1	20	10
Afton	900	625	625	625		737	520
Aleta	300	15	15	15		20	10
Alice Lk	1000	6	6	6	+½	12	5½
Andex Mns	80000	24	20	23½	+1½	24	9
Anglo Bo	59300	165	141	162	+2	470	65
Arcdia	7500	10½	10	10		21	10
Ardo	8500	6	5½	5½	−½	10	3
Arodien	4000	35	35	35		47	16
August Pet	73000	23	20	20	−3	35	14
Avino	18567	18	17½	18		29	14½
Azure	1000	10	10	10		14	7
Balfour	69900	51	48	49	−2	159	17
Barrier Rf	26400	63	58	60	−7	158	58
Bath N	29735	66	63	66	+1	112	61
Belmoral	20800	70	65	69	−2	150	65
Benson	6500	14½	14	14½	−2½	29	13½
Bow Rvr	200	22	22	22		40	22
BX Dev	9466	138	135	135	−1	259	87
Calico	1000	5	5	5	−1	10	4
C Brrnca	13000	26	25	25		32	18
Cdn Nat res	8700	490	460	460	−15	5¼	340
Cantla	2000	12	12	12		20	10
Canol	5000	12	8	12		26	8
Canwex	21500	7	5	7	+4	13	3
Car Bell	1000	12	12	12		12½	7
Carolin	19200	73	65	73	+8	185	60
Cass Asb	2500	$5⅞	5⅞	5⅞		5⅞	5⅞
C Cons	3500	5	5	5	−1	14	5
Casino	500	18	18	18		31	15
Celico Res	6900	27	25	27		39	25
Chandalar	10	44	44	44		100	40
Chnl Gld Rs	4500	15	13½	15	+½	30	10½
Charta	3500	9	9	9		15	7
Chatex	13000	23½	21½	22		42	18
Chromx	2000	15½	15½	15½	−3½	33	15½
Cima Res	2825	30	30	30		55	25
Citlec Minl	500	13	13	13		20	12
Claymore	30000	60	50	50	−10	174	50
Colby Mns	35500	68	34	68	+28	106	34
Col pra	13819	56	52	55	−1	90	52
Clonial	3500	55	55	55	+5	100	50
Clt Res	331250	59	35½	58	+16	59	20
Comaplex	2600	25	25	25		30	12
Comet Ind	3000	30	30	30		70	30
Conam Re	35500	43	36	43	+5	55	20
Con Bamt	500	9	9	9	−2	16	5
Con Bound	12000	24	21	21	−4	54	18
Cons Citex	10200	13	12	12	−3	34	10½
Cons Colum	13000	19	16	19	+3	28	15
Cons Kaico	51400	32	26	32	+7	33	20
Cons Butt	500	8	8	8	−1	12	5
Cons Tran	35500	33	30	33		40	9
Cop Ex	78000	16	13	15	+1	17	5
Cop Gnt	4500	9	9	9		15	6
Copr Lak	38000	27	23	23	−2	35	20
Coralta	19000	32	31	31		65	31
Coseka Res	4000	370	360	360	−15	410	300
Coynex Dev	13500	190	180	190		240	130
Cream	2000	15	15	15	−2	28	13
Cree Lak	3200	285	280	285	−10	325	35
Ctlas Expl	19000	15	14	15	−½	36	12
Cyp Anv Mn	500	$10¾	10¾	10¾	−¾	12	9
Cypre Res	122500	26	22	25	−1	80	22
Dankoe	19860	255	245	255	+5	305	185
Davnport	12117	40	36	40		74	36
Dav Kys	8200	27	25	25		48	23
Davoil Nat	10580	88	80	80		100	35
Delta Pet	1000	14	14	14		15	9
Dus Mac	10000	45	38	43	+8	95	30
Eltron Sec	6100	80	75	80		110	40
Enex	1500	27	27	27		36	25
F St Jhn	500	50	50	50	−1	65	49
Freehld	1600	41	40	40		75	36
Futurty	4000	5	5	5		10	4
Galveston	12900	103	100	100	−1	170	100
Geo Dyn	40500	7	6	6½	+½	45½	6
Gbrltar	600	$7½	7¼	7¼	−¼	8¼	5⅜
G Gate	3500	19	17	17	−4	30	17
Gldn Gnlt	194600	46	31	43	+11	46	11
Golden Std	13500	17	15	16	−½	31	10
Grandora	13000	9	7½	7½	−1	22	7½
Grnduc	200	135	135	135		192	125
Grand Prix	4600	166	153	165	+10	166	133
G N Pete	10500	20	18	18	−2	29	11
Gsa Res	4400	125	120	121	−2	243	115
Hallmark	34000	44	40	41	+3	54	33
Henrieta	28100	149	140	148	+1	230	22
Hlind Lode	50000	7	6	6½	−1½	16½	6
Hihhawk	5713	14	11	13	−1	26	11
H Merc	13000	23	22	23	+2	48	16
Hmont	600	110	110	110		135	103
Holofi	293025	187	147	185	+36	187	120
Host Vent	7700	196	186	188	−12	220	85
Ice Station	5500	11	11	11		16	10
Initial	5000	17	16	17		27	15
Itl Bremac	12500	76	70	75	−3	93	40
Iskut	5000	7	7	7		10	4½
Joy Ind Ltd	10000	35	33	33	+½	48	25
Kent Ergy	14298	20	17	17	−2	35	15
Klondex	21000	27	25	25	−3	45	15
Lada Dev	13500	14	12	12	−3	55	12
Laguna	6000	6	6	6	+1	11½	5
Laura	12000	4	3½	3½	−½	12½	3½
Lmc Res	56740	30	22	29	+1	62	22
Lori Explor	1000	6	6	6		16½	6
Lornex	3150	1162	1162	1162		1162	685
LP Indust	2500	10	10	10	−2	23	10
M M Prcpn	6000	15	15	15	−1	33	12
Magnum	300	28	28	28		37	14
Mark V	8300	108	100	105	+5	152	55
Medallion	166	10	10	10		25	10
Midas	9000	10	10	10	+½	25	7½
Mid Mtn	5500	25	25	25		33	17
Montrey A	7090	5	5	5	−2	16	5
Mt Wash	22500	10	7	10	+1	14	5
Mtn Stats	9000	29½	26	28	+2	45	26
Nevex	25000	22	19	19	−1	70	19
New Chief	4900	13	12	13		14½	5
N Cinch	54000	35	28	35	+3	35	18
Nwcst Slvr	4600	20	16	17	−3	56	16
New Minex	7400	18	18	18		31	12
N Privtr	12500	6	6	6	−1	10	4
New Pyrm	63560	19½	13	19½	+5½	40	13
N Terr	1300	11½	11½	11½		15½	7
Nicola Cop	41000	16	11	16	+5	16	5

Stock	Sales	High	Low	Close	Net Ch'ge	1976 High	1976 Low
Northair	182500	108	83	105	−1	256	83
N Atlantic	5666	35	31	35	+2	35	27
N Hart res	3000	15	15	15		19	13
N Bullion	1000	23	20	20	−4	27	20
Ntrn Eagle	16500	10	7	10	+1	27	7
NW Vent	1490	82	78	82	+1	136	75
Oxbow	40900	95	85	95	+7	95	50
Pacific Res	13000	68	62	68	+3	229	59
Pa Acheron	3500	11	11	11	−4	19	11
Pthfndr	17000	30	25	26	−2	44	22
Peel	200	4	4	4		18	4
Pegasus	1000	35	35	35		60	35
Perry Rvr	32800	176	150	175		215	150
Plains P	7560	21	20	20		21	11
Princess	1500	10	10	10		20	10
Prism Res	3000	17	17	17	+1	20	12
QC Expl	36800	171	125	140	−31	255	90
Qtsino	8000	13	12	12	−1	16	6
Rainier	7200	115	100	115	+10	135	100
Ramco Ind	21066	15	12	12	−3½	20	7
Reniks	13500	15	10	10	−10	34	10
Rio Plata	4000	15	15	15	−2	35	15
Robert Mns	9000	17	16	16	+1	28	12½
Rosmac	3200	11	11	11		18	8
Ryslo Silvr	19000	9	4	6		18	4
Sabina	2000	105	100	101	−4	140	100
S Jacinto	1000	10	10	10		25	10
Saxton Ind	1500	18	18	18		26	12
Seaforth	24500	34	32	32	−2	48	23
Seneca	246988	125	95	117	+23	125	35
Shalmar	4000	10	10	10	+½	18	9½
Sheba	17000	20	19	20	+1	35	7
Shld Dev	26000	100	65	91	+1	107	31½
Sicintine	6000	11	9½	9½		18	9
Slk Prem	1025	8½	8½	6	−2½	12	4
Slimil Ltd	26166	35½	31	31	−4	35½	10
Slr City	500	3	3	3		9	2
S Chief	9000	33	30	30	−1	33	13
S Christl	8500	27	25	25	−3	38	8
S Spring	24000	42	29	32	−13	75	29
S Stndrd	20850	79	75	76	−2	124	75
Skat Res	1500	60	60	60		95	46
Slocan	3000	25	25	25		27	9
Sonic Ray	6000	15	14	14	−3	31	10
Sproatt	15166	15	12	12		32	12
Stall Lak	1500	40	37	37	−8	50	30
Stampd	5675	390	385	385	−20	450	231
Sunlite	1300	300	300	300	+15	5¼	285
Tx Resce	11000	29	23	23	−2	33	22
Tacoma res	23600	10	9	9	−1	19½	9
Tay Rvr	100	4	4	4		15	4
Thor Expl	8700	110	100	108	−3	182	100
Thundrwd	2833	14	11	11	+1	30	10
Tnta Hill Ms	6500	19	18	18	−2	34	15
Tinta Slv	23000	36	25	30	−6	100	25
Trwest	1500	15	14	14		22½	10½
Tourngn	9500	52	40	52	+5	103	24
Turismo	1000	8½	8½	8½	+1	10	3
Tyee	291500	65	58	62	+1	68	6
UCambrg	11500	43	42	42	−1	43	18
Untd Chief	2000	25	25	25	−2	40	23
Unitd Frtn	19892	25	22	25	+1	40	15
U Hearne	15000	80	72	75	−7	130	32
U Gold	500	10	10	10	−1	17	10
U Rayore	2500	31	30	30	−5	45	24
Val Co	300	810	800	800		950	740
Van Silver	34000	60	47	53	−7	60	35
Vntreal	25000	17	15	16		22	7
Vestor Ex	8000	65	59	65	+10	112	55
Wlcome	10100	68	65	68	−1	125	65
West Adera	125	40	40	40		45	40
W Mines	1400	455	450	450		6⅞	265
W Rlng H	1450	170	165	170		175	100
Wharf	750	20	20	16	−4	48	18
Ykn Rev	14000	25	24	25	+3	38	16
Yukon Gold	1563	28	27	27	−3	43	27
Znith	1500	14	14	14		17	7
Warrants and Rights							
Hallmrk Wt	6000	½	¼	½		15	¼
Van Slvr Wt	22000	10	6	7	−3½	15	5
Wlcom Wt	2800	¼	¼	¼		41	¼
Total sales, resdv:							4,160,596
54 Advances,		83 Declines,			71 Unchanged		
INDUSTRIALS							
Alberta En	1800	$10¾	10⅛	10¾		10¾	9⅜
All Ven Pro	1600	160	150	160	+10	250	120
Ath Col	500	100	100	100		155	100
Austin	1000	30	30	30		45	27
BBC Rty Un	1985	$13½	13⅛	13⅛	−⅜	13⅞	12½
Balco	1020	450	400	450	−40	5	300
Bnk BC	71	$22⅛	21½	21½		22⅛	20⅜
Block	10000	425	390	395	−35	435	350
BC sug p	15	$11	11	11		11¾	11
BC Tel	1300	$12⅞	12⅝	12⅞	−⅛	13½	11
Cdn Cel Ltd	100	$6½	6½	6½	−½	7½	5¾
C P	400	$17¾	17¾	17¾	−¼	18¾	13¾
Canfor	1300	$6	5½	6	+⅜	6	5⅛
Cons Bear	2600	300	300	300		300	175
Cor Ind	2635	400	400	400		485	400
Daon Dev	300	$6¾	6¾	6¾	+⅛	8⅜	6⅛
Daon pf A	800	$6½	6¼	6⅜		7	6¼
Doman	1170	440	410	440	−35	6	380
Fcnbr	400	$43¼	43	43¼		43¼	32
GN Land	11000	91	88	88		110	86
Grt W Steel	4000	350	345	350		6¼	345
Grouse	100	105	105	105		140	105
Hys Cda	200	250	250	250		350	236
Imperial A	1500	$21¾	21¾	21¾		25¾	21¾
Intl Centur	1000	12	12	12		24	5
I Hydro	1900	45	45	45		75	36
Interpubls	450	290	290	290		315	180
Ionarc	1000	20	20	20	+2	47	16
Kaiser	1225	$15⅛	14⅞	15⅛	+¼	16⅜	9½
Key Ind	20600	25	23	25		27	13
Labatt A	100	$15	15	15		15	15
M B	700	$20⅞	20½	20⅞	+¼	24	18
Massey	200	$25⅝	25⅝	25⅝	−⅞	30¾	20⅞
Newmark	1000	39	39	39	−1	80	35
NW Sprts	15	350	350	350		400	295
Pace	1850	190	180	180	+5	218	160
PN Gas	400	350	330	330		375	270
Portcm	566	77	74	77	−1	120	58
Potter	6520	410	385	400		440	325
Proflex	11000	30	25	30		41	19
Renn Ind	3500	100	99	100		135	93
Sartoga	400	360	360	360		450	360
G Spring	2400	31	31	31		45	23
Sun A	60	$37¼	34	37¼		40½	34
Thmas Nat	161	155	155	155		155	120
Tr	74	$9⅝	9⅝	9⅝		12	9⅜
Wardr	2100	288	280	285	−5	390	210
Web Knap	100	40	40	40		45	31
Warrants and Rights							
Bell Can Wt	700	475	460	475		475	175
Total sales, industrials:							103,817
7 Advances,		11 Declines,			31 Unchanged		

VANCOUVER CURB EXCHANGE

Stock	Sales	High	Low	Close	Net Ch'ge	1976 High	1976 Low
Aaron	10300	79	73	79	+4	82	20
Abaca	51000	39	36	37	+1	66	30
Abella Res	40500	27	23½	27	+5	27	17
Acapiomo	11000	2	2	2		4	2
Adar Res	500	3	3	3		10	3
Arctic G S	9000	8	8	8		17	6
Aston Res	15000	9	9	9		15	9
Aurus	13000	60	55	59	+4	94	45
Avalanch	6133	160	155	159	−1	175	80
Beach Gold	89500	25	19	21	−1	27	11
Benn Ex	10000	22	20	20		22	20
Betina	39900	37	32	32	−7	39	13
Bnvsta	12000	16	14	16	+2	21	8½
Bonevil	3000	15	15	15		57	15
Br Res	25500	33	30	30	−3	33	22
Brent Expl	9000	23	18	23	+3	23	9
Br P Inv	50500	23	20	22	+1	26	10
Bron Mns	5000	30	30	30		55	25
Bur Gld	47000	38	31	37	+7	50	16
C T Expnda	4000	90	80	90	+10	110	75
Cadet Res	8500	4	4	4		25	3
Camero Rs	500	20	20	20		30	20
Camreico	8000	6	6	6	+2	19	4
Cannon	11375	25	20	21		45	20
Canorex	191000	38	31½	36	+4½	41	22
Canzona	3820	10	9	9	−6	15	9
Cascad Res	11000	25	15	16	−6	45	13
Chatam Rs	1500	10	10	10	−2	22	8
Cleaver	8000	14	14	14	−1	30	10
Coast Int	42200	26	24	26	+2	26	7
Cobre	20500	24	21	24	+3	59	15½
Cons Mon	61666	18	12	12	−2	25	8
Cordba Dev	1000	3	3	3		14	3
Corval	4000	22	20	20		60	12
Cusac Ind	500	7	7	7	−4	11	4
Dallas Exp	2000	20	20	20		30	20
Darva Res	18500	7	7	1		18	1
Dasher	5000	6	5	6	−2	13	4
Dawson Rg	2000	8	8	8		15	8
Data Sys	500	16	16	16		22	12
Decade De	7500	24	22	24	+8	32	16
Diana	3000	40	38	39	−1	85	30
Dorchestr	7000	3½	3	3		14	3
Dorita	62	2	2	2		10	2
Dual Res	36000	91	86	91	+3	91	40
Dune Mrl	66000	80	59	80	+20	85	17
Edina	10000	18	18	18	+3	51	15
Envoy Res	12500	15	13	15	+3	49	11
Espina	18000	36	30	33	−4	70	25
Exel	15000	6½	6½	6½		10	4
Focus Res	2500	42	40	42	+3	45	16
Gbx Mns	111800	109	104	108	+6	109	45
Gallahad P	200	22	22	22		25	22
Gentry	143700	27	19	26	+6½	27	9
Geor	17000	17	13½	13½	+1½	17	10
Geoquest	1000	35	28	28		65	23
Gillian Mln	14900	23½	17½	17½	−3½	25	16
Gold An Re	22000	49	44	46	−5	67	33
Gold Vally	62000	13	10	12		25	9
Grng	3000	20	17	20	+1½	26	10
Grt Bear	7000	17	13	13	−3	32	13
Grenwd ex	1000	65	65	65		65	48
Grove Exp	3000	15	15	15	−4	30	15
Hercon Res	12500	24	21	21		35	18
Hesca Res	18000	24	20	20		60	20
Highld Star	7000	9	8	9		26	8
Hitec	5000	25	24½	24½	−½	25	10
Hub	10500	30	26	29	+4	53	13
Intl Shaste	94000	26	22	25	−1	45	22
Kandahar	41133	49	42	45	−5	96	30
Leman Re	21000	23	15	20	−2	69	15
Lion Mines	39500	40	36	40		62	18
Lustre Gold	18000	21	18	21		26	18
Manox	2000	5	5	5		12	5
Marco	1500	65	65	65		85	28
Mcleod	10500	21	19	20		42	14
Mns Dorad	19500	21	20	20		61	20
Mnore Mtls	3500	34	33	34		55	8
Mont Grnd	3500	30	20	27		35	5
Mtneer M	15000	15	15	15		23	12
Mundee	4500	45	43	45	+1	68	16
Nahatich	131600	60	41	58	+12	83	25
Nithex Ex	4000	35	32	35	+7	35	27½
Nomad	6500	20	15	20	+6½	63	10
Norco	7500	18	17	17	−1	32	17
N A Tech	4000	35	35	35	−1	55	33
Nu Energy	24500	40	35	40	+1	45	23
Olympian	53000	36½	32½	36	+2	61	30
Orina	4000	20½	20½	20½	+2½	38	18
Petrowt	3000	5	5	5		15	5
Philco Res	2000	42	41	42		58	28
Pho Oil can	23000	28	25	25	−3	55	22½
Premier	6000	17	17	17		20	8
Quest	3500	14	14	14		36	12
Rainbow	10500	47	43	45	−1	75	26
Reco Silvr	3000	8	8	8		15	3
Regency	22500	96	90	92	+4	96	30
Rich Hill	32500	12	10	12	+3	34	8
Rimrck	29300	57	49	49	−6	72	25
Rio Siera	5000	7½	7½	7½		11½	5
Robina	8000	30	25	26	−9	35	10
Rockel	726100	84	62	76	+14	84	27
Ronrico	500	70	70	70		100	20
Ruskin Dev	34000	85	80	85	+2	85	30
Sands Mls	500	18	18	18	−2	25	18
Sanilogi Ind	500	20	20	20		40	12
Sarafd Dv	7000	10	10	10	+1½	20	5
Saturn Res	65000	50	45	50	+3	50	26
Sea Chem	35500	20	18	18	−2	24	12
Secretrt	4000	48	46	48	+2	56	36
Shelter	2400	18	18	18		25	5
Sicams Res	16500	47½	35	40	+5	47½	15
Slvr Falls	7000	34	31	31	−3	40	10
Sioux Mtn	8000	17	15	15	−3	25	10
Skaist	33500	14	11½	12	−1	17	10
Southcan	14500	40	38	40	−1	47	20
Sovrgn Mtl	4500	35	34	34	−3	58	32
Stanholm	3000	68	68	68	+8	90	50
Stynro	33000	41	34	39	+6	41	15
Susie Gold	1000	14	14	14		27	12
Tapin	24000	28	25	27	−1	40	18
Thailaska	1000	16	16	16		20	10
Trident Res	12000	16½	16½	16½		23	15
TRV	37466	145	120	145	+35	145	75
Univex	800	15	15	15		35	14
Valdez Res	3200	84	78	78	−7	92	20
Vanaita	2000	50	48	48	−2	58	16
Westley	28500	40	35	40	+4	42	20
Yelowston	96000	26	24	24	−1	27	8
Yukonadn	625	4½	4½	4½		13	4
Total sales, curbs:							3,329,680
43 Advances,		38 Declines,			49 Unchanged		
TOTAL VOLUME THIS WEEK							7,594,093
104 Advances,		132 Declines,			181 Unchanged		

CAREERS

INSURANCE NOMINEE

An excellent opportunity exists for an experienced insurance nominee to manage a busy office. We are looking for a progressive insurance person who wishes to become involved with a large financial institution on a salary and excellent benefits basis. All replies in strictest confidence.

Victoria Press, Box 137

THE LEGAL AID SOCIETY
requires a
STAFF LAWYER
for its Nanaimo office

This position offers a wide variety of interest and experience in criminal law, family law and general civil ligitation.

Salary for lawyers employed by the society is negotiable on the basis of previous legal experience.

Enquiries should be directed, in writing, to Charles Groos, 149 Wallace Street, Nanaimo, B.C.

ROYAL JUBILEE HOSPITAL SCHOOL OF NURSING
REQUIRES
NURSING INSTRUCTORS
with background in
MATERNAL and CHILD HEALTH
MEDICAL SURGICAL NURSING

Qualifications: Baccalaureate Degree and experience. Eligibility for B.C. registration.

Policies in accordance with R.N.A.B.C. contract.

Apply to: Director of Educational Resources,
Royal Jubilee Hospital,
Victoria, B.C.
V8R 1J8

BODY SHOP MANAGER REQUIRED

Top wages and benefits. Must have supervisory and claims handling experience.

APPLY IMMEDIATELY TO
ENSIGN CHRYSLER PLYMOUTH LTD.
1061 YATES ST., VICTORIA

MEMO: TO RECENT GRADUATES
MUNICIPAL ADMINISTRATION

Encompassing elements of law, urban planning, community relations and general administration, the position of DEPUTY MUNICIPAL CLERK with the
CITY OF PORT ALBERNI
will hold considerable appeal not only to the experienced individual desirous of increased scope and challenge but also to the recent graduate in law, business administration or one of the social sciences seeking a challenging administrative career in municipal government.

The candidate appointed to this key position will possess a readily apparent maturity responsiveness to new concepts and particularly strong analytical, communicative and interpersonal capabilities and skills.

Salary: $12,000-$15,000 range open to negotiation commensurate with qualifications.

Written replies may be submitted in complete confidence to:

G.H. NEWHOUSE & ASSOCIATES LTD. management consultants
5040 STEVENS PLACE, DELTA, B.C V4M 1P2 (604) 263-7933

CHALLENGE

A career with the Government of British Columbia

These positions are open to men and women.

DEPARTMENT OF HEALTH
Mental Health Programs
CLINICAL PSYCHOLOGIST

At the Prince Rupert Mental Health Centre to provide community services including appraisals, therapy, rehabilitation, education programs and consultation.

Qualifications — Graduation from a university of recognized standing with a Doctor of Philosophy degree in Psychology; minimum of three years' experience in psychiatric facilities; administrative skills; proven ability in implementing policies and procedures.

Salary—$24,024-$26,892 Quote Competition No. 76:1351

Return applications to the Public Service Commission, Valleyview Lodge, Essondale V0M 1J0 by September 8, 1976.

DEPARTMENT OF MINES & PETROLEUM RESOURCES
Mineral Resources Branch
ENGINEER

As a member of the Inspection Division in Victoria, to assess reclamation proposals and programs in coal and metal mining, exploration, placer mining and gravel pits; to assist in establishing reclamation guidelines for the mining industry.

Qualifications — Graduation from a University of recognized standing with a degree in engineering with options in agriculture; member of the Association of Professional Engineers of British Columbia.

Salary — $18,312-$21 420 Quote Competition No. 76:1380

DEPARTMENT OF ATTORNEY-GENERAL
Prosecution Services
LEGAL OFFICER

Attached to the Criminal Division in Victoria to advise and assist the Corrections Branch in reviewing and drafting legislation and administration of regulations.

Qualifications — Member in good standing of the Law Society of British Columbia.

Salary — $26,720-$33,300 Quote Competition No. 76:1384

DEPARTMENT OF EDUCATION
Jericho Hill School
DIRECTOR OF OPERATIONS

To administer the over-all operation of Jericho Hill Campus, Vancouver, including the co-ordination and integration of all professional and non-professional programming.

Qualifications — Proven knowledge of the techniques of administration and management within government.

Salary — $18,780-$22,236 Quote Competition No. 76:1385

PROVINCIAL SECRETARY
Public Service Commission
PERSONNEL OFFICER

The Recruitment and Selection Division in Victoria requires a person to co-ordinate and administer promotional and recruiting policy; to be involved in the grievance and appeal procedure under collective agreements or Acts and to assist Departments of Government in interpreting Public Service personnel policy.

Qualifications — Graduation from a university of recognized standing with a degree related to personnel administration, or an equivalent combination of training and experience in public service procedures.

Salary — $18,060-$21,600 Quote Competition No. 76:1271

Return applications by September 1, 1976.

Canadian citizens are given preference.
Closing Location — VICTORIA, unless otherwise indicated.
Closing Date — SEPTEMBER 15, 1976, unless otherwise indicated.

Public Service
COMMISSION OF BRITISH COLUMBIA
544 MICHIGAN STREET, VICTORIA, B.C. V8S 1S3
Obtain and return applications at above address

LOOKING FOR A NEW CAREER?

ADVERTISE ON THE CAREER PAGES —EVERY— WEEKEND in your VICTORIA DAILY NEWSPAPERS

MANAGER, MUNICIPAL DEVELOPMENT DIV.

This is a rewarding opportunity for an individual with practical construction experience and strong personal and administrative skills to regulate development proposals and subdivision projects in a rapidly expanding municipality on southern Vancouver Island.

As a key member of the management team, the **Development Engineer** will manage the Building Development Division consistent with Municipal policy, the national building code, as well as local and provincial legislation.

Individuals with relevant experience from other municipalities or from the construction industry are urged to telephone Godfrey Chowne at 689-3491 or write to the address below, to confidentially explore this position.

GODFREY CHOWNE & ASSOCIATES
ORGANIZATION & PERSONNEL MANAGEMENT CONSULTANTS
Pacific Centre, Box 10025, 700 West Georgia St., Vancouver, B.C. V7Y 1A1

Discount anytime

VANCOUVER (CP) — CP Air has announced that beginning Sept. 1 it will waive weekend restrictions and allow travel anytime for those eligible for special discount fares. The airline said in a statement its 10-per-cent fare reduction for senior citizens and the 17-per-cent family discount on cross-Canada routes now will apply on Fridays and Sundays. Group travel discounts of 10 per cent will also go into effect for flights from 3 p.m. to 9 p.m. on Fridays and Sundays.

THE COAST TO COAST MANAGEMENT COURSE

In co-operation with Camosun College, the Canadian Institute of Management offers a four-year evening course in Business Management. The successful student obtains the "C.I.M." designation—recognized by government and industry and meeting the academic requirements for the Professional Manager (P. Mgr.) designation. Transfer is possible to over 20 other course centres across Canada.

Full year tuition fee $135 plus texts (84 hours)

Phone or write for C.I.M. course brochure to:
Camosun College, Business Programmes
1950 Lansdowne Road, Victoria V8P 5J2
Telephone: 592-1281 Local 214
Registration: at above address up to September 13
ACT NOW — ENROLMENT LIMITED

APPOINTMENT

D. BARRIE HAMILTON

MR. PATRICK C. PARKER, Manager of the Mortgage Division, announces the appointment of MR. D. BARRIE HAMILTON as representative. Mr. Hamilton brings 17 years of financial experience to the company and is well known in financial circles.

Mr. Hamilton advises he can be reached at 386-3128

J. D. BOSDET LTD.
120-727 JOHNSON STREET
VICTORIA, B.C. 386-3128
8-28

THIS IS A SALES POSITION

We are a large multi-line insurance company (Fire, Auto, Commercial, Life). We are anxious to hear from you if you are searching for a permanent position with an excellent career potential.

WE CAN PROVIDE:

- Salary during training period. Then salary plus bonus, commission and incentive plans. Income potential $12,000 to $35,000 after training period.
- Company benefits including group, life, disability, pension, etc.
- Complete Company-paid training program, including travel (Company-paid) to our Canadian Head Office and our Home Office in U.S.A.
- Opportunity for advancement.
- Career opportunity requiring ability to work with little supervision.

IF YOU CAN PROVIDE:

- A desire to learn and succeed in a prestigious occupation with a long-established, growing organization.
- An automobile.
- Successful sales (or related) experience with reasonably stable background.
- A good education background.
- Be acceptably aggressive.

If you may be prepared to undertake a training program of from 6 to 12 months, which will involve an adventure in travel, and training which will prepare you for a permanent career, I would like to hear from you.

Please forward a brief description of your particulars to:

CAREER OPPORTUNITY
c/o REGIONAL SALES MANAGER
FEDERATED INSURANCE
796 GRANVILLE STREET
VANCOUVER, B.C. V6Z 1K2

An interview will be arranged.
NO PHONE CALLS PLEASE.

An equal opportunity employer.

LEASING

Stock No. 3629

1976 PINTO PONY M.P.G. 2-DOOR SEDAN
36-month net lease per month
$95
(plus tax, licence and insurance)

2300 cc O.H.C. engine, 4 speed floor shift transmission, front disc brakes, rack and pinion steering, solid state ignition, bucket seats, cut pile carpet, mini console, pin stripe accent, AM radio, underseal. 12 month-12,000 mile factory warranty plus 12 month-12,000 mile extended power train warranty.

EXECUTIVE CAR LEASE LTD.
1060 Yates St., Victoria (Division of Peter Pollen Ford Sales Ltd.) 384-1144
8-28

—CP

Chrysler Canada's Windsor, Ont., truck assembly plant was liberated this week when 75 women took their places on line. Wielding torque wrench is Pat Tanguay, on left, assisted by Betty-Anne Conliffe.

Chrysler breakthrough

Car color least important

Reliability tops in rentals

By LEROY POPE

NEW YORK (UPI) — When North Americans rent automobiles, the price often is the last consideration, a survey just conducted for National Car Rental System Inc., of Minneapolis indicates.

"Reliability and convenience count a lot more than rates," said J. F. James, National Car Rental's president. "That doesn't mean you can overcharge — it just means that, prices being equal or nearly so, the customer will rent from the firm that's convenient and that he can rely on."

The survey of a large sampling of renters in a number of cities was made for National by Robinson Associates, Inc., of Philadelphia and certified by the United States Auto Club of Indianapolis.

Ken Pollitt of United Auto Club said "The number of actually unsafe or unreliable cars put on the road by any of the major companies was negligible."

The survey pinpointed as the most common problems encountered in rental cars among the 3,900 persons interviewed coolant and other fluid levels and tire pressure.

"Business people who rent cars — and they are the biggest group of customers — have a horror of getting a radiator frozen in winter or overheated in summer somewhere out in the middle of nowhere," said James. "Improper coolant levels or a loose hose clamp can bring that on — or at least the threat of it. Sometimes, brand new cars come from the factory with loose hose clamps."

Very low transmission or brakes fluid levels are rare in rented cars but it does happen once in awhile with disconcerting results.

Pollitt said overinflation is the main tire pressure problem. "On modern cars with wide tire treads and power steering that can cause a car to wander out of its line if the driver doesn't pay close attention," he said. It also makes the ride somewhat bumpy and wears the middle tread on the tire unduly. Uneven tire pressure among the four wheels is just as bad.

Electrical problems, formerly the main trouble source in rented cars, have been greatly reduced by transistorized ignition and more powerful batteries and stronger cables.

People want rented cars to have the latest conveniences and to be clean as a matter of course.

One thing customers care little about is the color of the car. This was shown when a National customer reported an expensive car he had rented stolen from a motel parking lot. The police found the car right where he had left it. Trouble was he thought he had rented a blue car; actually it was bright red.

Customers also are absent-minded about leaving things in rented cars. James said National's maintenance people had found all sorts of things in the trunks of returned cars — "six-packs of beer, full bags of freshly bought groceries, garments, tennis rackets, golf clubs, cameras, expensive tools and even a couple of human corpses."

BOND WEEK

Everything gains

TORONTO (CP) — Prices were moderately higher in fairly busy trading on the Canadian bond market this week.

The short end of the market was up about 10 cents while mid- and long-term issues rose about one-half of a point. Provincial and corporate issues gained about one point.

Day-to-day money was available Friday at 9½ per cent.

Three-month treasury bills were traded at an average of 9.13 per cent, up from 9.09 per cent last week, and six month bills at 9.04, up from 9.03 per cent.

Yields

TORONTO (CP)—Selected bond quotations for August 27, 1976 with offering-price yield supplied by Dominion Securities Corporation Harris and Partners Limited.

	Bid	Ask	Yield
CANADA			
7 July 1-77-82	98.70	98.80	7.25
4½ Sept. 1-83	78.50	78 75	8.60
5¼ May 1-90	69.25	70.25	9.00
6½ Oct. 1-95	74.00	75.00	9.30
5 May 15-77	97.35	97 45	8.80
4 Feb. 1-81	83.37	83.62	8.54
5 ¾ Jan. 1-85	79.50	80.00	9.22
5 Oct. 1-87	70.50	71.00	9.22
PROVINCIAL			
Alta 7⅞ Oct. 15-89-91	86.00	87.00	9.50
B C.Elec 5 Aug. 1-86	69.50	71.50	9.27
ManTel 8¼ Aug 90-92	86.25	87.25	9.85
New Brun 7¾ Mar 94-	78.00	80.00	10.12
Nfld 8¼ Sep 1-80-92	94.12	95.12	9.74
N.Sco. 7¼ Mar 1-89-91	79.37	80.37	9.82
Ont. 5½ Apr 15-81-91	76.00	77.00	9.16
OntH 10¼ May 2000	102.00	103.00	9.95
OntH 8¼ Sep 92-97	86.62	87.62	9.63
QueH 8¼ July 91-96	88.00	89.00	10.04
Sask 6 Mar. 1-85-87	76.75	77.75	9.63
MUNICIPAL			
MetTor 8⅝ Sep 15-92	87.50	88.50	9.81
CORPORATES			
AltaGsTr 11⅜ Aug 95	104.00	105.00	10.75
AlgSfl 11 May 1-95	102.50	103.50	10.56
BellTel 9⅞ Apr 1-99	97.50	98.50	10.04
CIBC 9¾ Jan 1-95r85	101.00	101.50	9.48
ConsGas 8⅝ Oct 15-93	86.00	87.00	10.25
Dofasc 10⅞ May15-95	103.25	103.75	10.41
EatnAcc 10⅝ Jan 95	99.50	100.50	10.46
IntlNck 8⅝ June 86-91	86.50	88.50	10.14
ImplOil 9¾ Feb. 15-95	97.50	98.50	9.93
Molsn Ind 8¼ Nov 91	84.00	85.00	10.21
Seagrm 10⅞ June 95	103.25	103.75	10.41
TorEtnC 10 Apr 2000	95.50	96.50	10.40
Un Gs 11⅜ Sep 15-95	104.00	105.00	10.75
WstcTrexwt 8½Apr 93	82.00	84.00	10.56

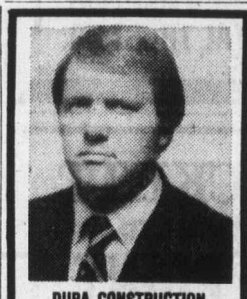

DURA CONSTRUCTION APPT. — J. B. HIEBERT

Mr. J. W. Kokkelink, President of Dura Construction Limited, is pleased to announce the appointment of Mr. J. B. Hiebert as General Manager of the company. Previously Mr. Hiebert was employed as a project manager for the Foundation Company of Canada at the Four Seasons Hotel and Rank City Wall projects in Vancouver; prior employment as well with Dominion Construction. Mr. Hiebert brings nine years of experience to the firm.

Claims decline

OTTAWA (CP) — The number of persons receiving unemployement insurance benefits in June was 589,000, down 15 per cent from the number of claimants in May and down 12 per cent from the number of persons receiving benefits in June, 1975.

Statistics Canada reported Friday that benefit payments totalled $253 million in June, 10 per cent less than the $281 million paid out in May but 6 per cent higher than the amount paid in June, 1975.

Advertising helps you to know.

OFFICES for LEASE in new "HASHNA COURT" between Town and Country and Mayfair
3347 OAK ST.
(ample parking)
A. S. BAINS DEV. LTD.
384-5016

"I started Aamco Transmissions with $3,000 and made hundreds of men wealthy. Now I have an even better idea."

That's Anthony A. Martino talking. He started Aamco on a shoestring and built it into an empire. Today, he heads up another business with even greater potential; auto painting and refinishing. The potential is greater because practically every car will someday need repainting and body work. And there's no company in the field with a quality national image. The market is virtually untapped.

As the owner of MAACO Auto Painting Center, you'll have a substantial cash flow from the very first week you're in business, and every week after that, with net profit yield as high as 25%. And we have the books and cash receipts to prove it. That's because auto painting represents one of the largest, self-perpetuating, yet virtually untapped businesses in the auto industry.

After completion of MAACO's training program, you will be an expert in the management of every aspect of your business. Prior experience is not an advantage.

We invite serious inquiry — just mail the coupon below. Right now is the time to act.

MAACO AUTO PAINTING

MAIL COUPON TODAY!
MAACO ENTERPRISES LTD.
405 Circle Drive East
Saskatoon, Sask. S7K 4B4

O. K. Mr. Martino. Let's hear more about MAACO.

Name _____
Address _____
City _____ Prov. _____ Phone _____

PIZZA FOR LUNCH? WHY NOT?

Put a little zing in your Day! At the Olympic Restaurant 636 Johnson

In a hurry? You Serve Yourself at Our Mouthwatering BUFFET
Only $2.25
Mon. thru Sat.
ROYAL OLYMPIC HOTEL
642 Johnson
8-29

Credit Foncier

Serving British Columbia since 1894
Assets in excess of $800 million

5-year Debentures
Min. amount: $500

10¼%
Interest paid Semi-annually, Monthly (Min. $5000) or Compounded and paid at maturity

10½%
Interest paid Annually

Victoria: 752 A Fort St. (604) 388-6601
Vancouver: 850 West Hastings St. (604) 681-5464
White Rock: 1463 Johnston Rd (604) 531-7525
Vernon: 3105 — 34th Ave. (604) 542-4377
Long distance: call us "collect"

Halifax, Montreal, Quebec, Ottawa, Toronto, London Winnipeg, Regina, Saskatoon, Edmonton, Calgary, Vernon, White Rock, Vancouver, Victoria

Member Canada Deposit Insurance Corporation

Montreal's on the line and you're in the driver's seat.

With our 13 channel car telephone, anyone can reach you from just about anywhere.

And vice versa.

What's more, you don't have to worry about missing important calls.

Or finding a telephone to make one.

For more details, give us a call at 388-8911.

We'll steer you in the right direction.

B.C. TEL

Mines did better in profit picture

OTTAWA (CP) — Profits of industrial companies rose by 1 per cent to $2.28 billion during the three months ended June 30 compared with a year earlier, Statistics Canada reports.

Sales rose by 11.7 per cent to $57.51 billion.

Among the major industry groups surveyed, mining companies had better profit performances than did manufacturers. Mining profits rose by 8 per cent to $433 million on sales of $3.55 billion, which was a 23 per cent increase from the corresponding second quarter of 1975.

Profits for manufacturing corporations were up by two-tenths of 1 per cent to $1.25 billion, while sales rose by 12.5 per cent to $28.5 billion.

Bitterness almost gone

Pratt and Whitney — one year later

By DAVID GERSOVITZ

MONTREAL (CP) — Traces of bitterness linger, but union officials say a new spirit of co-operation is being fostered by management at Pratt and Whitney, a year after the workers ended a violent 20-month strike.

The turnaround has surprised union leader Robert Dean, who remembers company efforts to employ non-union workers and weaken the strikers' resolve.

"It was probably the bitterest strike in recent Canadian labor history," said Dean, Quebec director of the United Auto Workers (UAW).

The union represents workers at the jet engine manufacturer, known at the time of the strike as United Aircraft Co., Ltd. Toward the end of the strike, the company renamed itself Pratt and Whitney Aircraft Co. Ltd.

Of the 2,400 workers who walked off the job in January, 1974, only 742 held out for the entire 20 months.

The principal issue in the dispute was the right of UAW Local 510 to a closed shop—mandatory union membership — at the United plants in nearby Longueuil.

The union lost that fight and emerged badly scarred.

"The company tried to break us," Dean said in a recent interview. "Just having a contract in August, 1975, was a victory.

However, the return to work "was accomplished without untoward incident," said Dean. "What has emerged is a whole new approach to labor relations that is firming itself day by day."

The reason for this change in attitude, Dean believes, was the appointment last November of Donald Lowe as new president of Pratt and Whitney, succeeding Thor Stephenson whose presidency had become synonymous with the bitter strike.

"Lowe is very firm, but he takes a problem-solving approach and believes that unions are here to stay," Dean said.

"As a matter of fact, I've heard him quoted as saying that unions are not only here to stay, but are necessary."

A long-time executive with Genreral Motors, Lowe, 44, earned the admiration of UAW operatives in the Montreal area when he headed GM's new plant at nearby Ste. Therese in 1964-66 and again in 1969-71.

The Canadian-born administrator was running GM's operations in Britain when United lured him back to Quebec. Today the company work force has returend to pre-strike levels — about 5,300 to 5,400 including office personnel.

Lowe's current philosophy leans to establishing communication between the workers and the senior levels of management as a means of developing a trust which both sides say was lacking during the stewardship of Stephenson.

The new president and key members of his executive have regular meetings with the union, resulting in a drop in the number of grievance actions. Those that are launched are usually settled amicably.

Will that be cash or Visa?

TORONTO — The name Visa will soon begin to appear in association with the Chargex card.

Ibanco, the international corporation formed in 1974 to broaden worldwide acceptance of bank cards with the blue, white and gold horizontal bands, has announced adoption of the name Visa as a new international name for the card network.

Chargex, the Canadian member of the system and the 21 other affiliated programs around the world, will begin to employ the new name early in 1977 with implementation scheduled to be completed by October, 1979.

The name Visa and the design were adopted by Ibanco to provide a common name and design throughout the world. The name will give a standard worldwide identification at the point-of-sale to enable the more than 44 million cardholders internationally to clearly and simply identify where their card is acceptable.

This move will also overcome some confusion among both cardholders and merchants caused by the use of multiple names in the system. The name Visa was chosen because it is one of the few words pronounced and recognized throughout the world in the same way thus overcoming one of the problems facing any worldwide program.

A spokesman for the five major banks sponsoring the Chargex system in Canada stated that "Chargex will continue to be employed as the name in Canada. The name Visa in association with the blue, white and gold color bands will become a recognized symbol throughout the world to ensure merchants will sell readily to all cardholders regardless of the country of card origin.

"This is a most important step in the development of the system and one which will add a new dimension of convenience to Chargex cardholders in their travels throughout the world."

FILL WANTED

Gravel, clay, rock, etc. — No rubbish. Require up to 10,000 yds. Free Dump.
478-6434
2500 FLORENCE LAKE RD.

condominium SUITES
Waltham House
1 ONLY
OPEN TO VIEW MON.-SAT. 1:30-4:30 (Except Holidays)
Corner of Cook St. and Hilda
2-Bedroom — 1½-Bath Suite
AT $44,500
1447 St. David
OAK BAY LUXURY 1 LEVEL TOWNHOUSE
FROM $75,000
VIEW BY APPOINTMENT ONLY
Villa Royale
Overlooking Beacon Hill Park
Retirement amenities, sauna, swirlpool, roof lounge, workshop. Leasehold Estate
1 Bedroom from $25,000 2 Bedroom from $32,500
Whyte & Gower
Oak Bay Properties Ltd.
592-2407
Victoria's Leading Condominium Brokers
8-28

FOR SALE

939 ESQUIMALT RD.
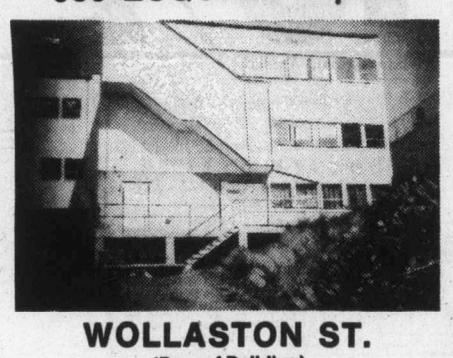
WOLLASTON ST.
(Rear of Building)
939 ESQUIMALT ROAD
Commercial Office Building
STORES — OFFICES
This property includes zoned duplex lot fronting on Wollaston St. Financial statement available at our office. MLS.
$185,000 Good Terms Available
GARDNER REALTY LTD.
385-7721 HAROLD WARE 598-4358
385-7721 HAROLD GARDNER 479-2867

arran house
A MODERN CONDOMINIUM APARTMENT
superb, dignified elegance

OUR HOSTESS WILL BE ON DUTY WEEKDAYS FROM 6-9 P.M., SAT. & SUN. 2-9 P.M.
545 RITHET ST.
(One block from Dallas between Menzies and South Turner)
598-5636 383-8924 2-Bedroom
J. Fitterer Building Ltd.
8-7

SOUTH OAK BAY

OPEN HOUSE WED., THURS., FRI. AND SAT. 1:30 to 4:00
* Fantastic seaviews
* Magnificently built
* Immediate possession
FOR SALE Royal Trust "THE SIGN THAT SELLS"
WALLY MILLIGAN
384-8001 or Res. 477-5144
ROYAL TRUST CO.
8-28

TOD-HACKETT
CONSTRUCTION LTD.
10 MILE POINT
TUDOR AVE. AT BAYNES RD.
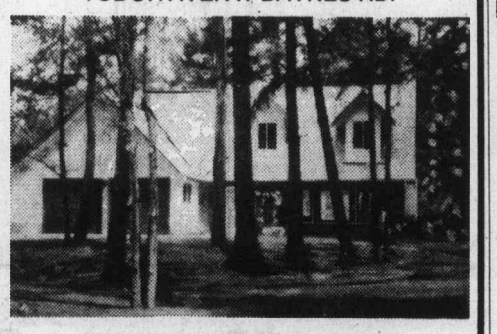
2 NEW EXECUTIVE HOMES
★ Four Bedrooms ★ Family Room
★ 2½ Bathrooms ★ Double Garage
★ Kitchen with Breakfast Area
★ Quality Materials and Finishing
★ ½-Acre Landscaped Lots
OPEN HOUSE
WEDNESDAY TO SUNDAY 2:00 to 5:00 P.M.
For More Information
Call DON KING
384-1101 477-5554
8-27

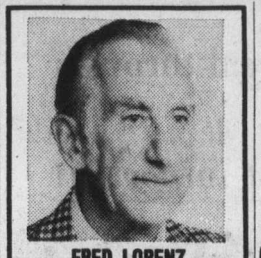
FRED LORENZ
Newstead Realty Ltd. is most pleased to welcome Fred Lorenz, who has joined our rapidly growing team of successful Real Estate People.
Fred will be pleased to hear from all of his old and new clients and friends to discuss their real estate needs, buying, selling, or mortgaging.
Call FRED at 386-8871 or 385-7582 (res.) for prompt professional Real Estate expertise.
NEWSTEAD REALTY LTD.
1637 FORT ST.
3200 QUADRA ST.
8-28

Come out for your $5.00 introductory flight.
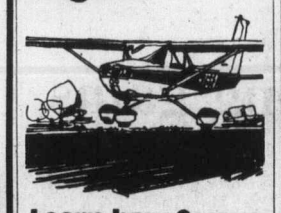
Learn how Cessna Pilot Education will help get your business off the ground.
If you're looking for a better way to get your intercity business travel done, see us. We think this $5.00 introductory flight is an offer you can't refuse.
Cessna PILOT CENTER Discover Flying
656-2833 656-4321
VICTORIA FLYING CLUB

MUST BE SOLD!
The owners of this lovely home have been transferred and are anxious to sell. They have reduced the price to $56,900. The home is five years old, situated on the curve of a quiet cul-de-sac in one of the nicer residential areas of Sidney. There are three bedrooms, vanity bath, bright kitchen, dining area and living room on the main floor. The basement is partly finished with a two piece bath, workshop and family room. The large yard is completely fenced in back, and there are shrubs, fruit trees, berries, and space for a garden. There is a private patio, sundeck and carport. The many extras include new chronotherm thermostat, vinyl wallpaper, feature wall in living and dining area, and much more. Don't miss this opportunity — call me now for details. MLS 19050.
MRS. E. FARQUHARSON
656-1154 656-5808
Gordon Hulme Ltd.
8-26

MAGNIFICENT!!
(ROCKLAND)
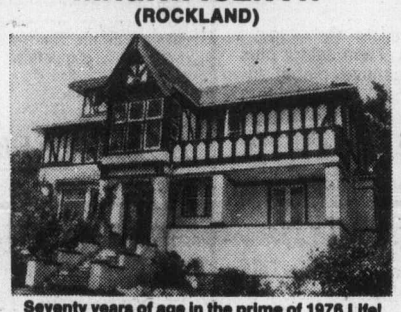
Seventy years of age in the prime of 1976 Life!
This beautiful old residence boasts the elegance of the past with the general good maintenance and modern amenities for present day gracious living. Set on over ½ acre bordering Government House grounds — it offers too much to describe here. Let me show it to you — anytime by appointment. Very realistically priced at $159,000.
National Trust SINCE 1898
MRS. BAXTER
479-7161 DAYS
595-2961 EVENINGS
8-28

MOVING and STORAGE
We are interested in buying a small Moving Company in Victoria area. Preferred with property involved.
Reply to
VICTORIA PRESS, BOX 188

An Impressive Queenswood Waterfront Estate Set in Five Beautiful Acres . . .
Large oak panelled entrance, four reception rooms, four bedrooms, six bathrooms. Separate office or studio, guest cottage, sauna, greenhouse.
BEING OFFERED AT $475,000
by PETER NASH
Telephone 598-3321, 592-3473 Res.
3-29
JACK MEARS OAK BAY REALTY LTD.
6-29

FINANCING
90%
MORTGAGE RATES
10%
By Beacon Hill Park
With panoramic views
You can live in luxury without "leaving town" and with all the amenities, including attractive financial arrangements. Maybe choose our suite with an ocean view balcony and move right in. Enjoy the pool or dry sauna. Appreciate the co-ordinated appliances, two full-time managers, security intercom, underground parking, and immediate occupancy. (Adult oriented)
• 2 Resident Managers
• Fridge, stove, drapes
• Laundries on alternate floors
• 3 High-Speed Elevators
• Controlled Entry
• Underground Parking
• Pool, Sauna Baths
• Putting Green
• Bowling Green
• ½ Block to Beacon Hill Park
• 2 Blocks to Downtown
• Workshop
• Hydro Therapy — Swirl Pool
2 BEDROOMS from $50,000
1 BEDROOM from $28,000
STUDIO from $22,100
security — high-rise — concrete
SALES OFFICE No. 2310 647 Michigan
Orchard House
Phone 382-8231 or 382-8232
OPEN 2-8 DAILY, 1-6 SAT. and 1-6 SUNDAY

Mrs. Macfarlane relaxes

New life at 95

VANCOUVER (CP) — She may not be the oldest immigrant to enter Canada, but at 95 years old — 96 in October — Fanny MacFarlane is pretty close.

Mrs. MacFarlane flew to Vancouver this week with her son Graham and his wife Georgina from Dundee, Scotland.

Sitting in her grandson Grant's home in suburban Burnaby, Mrs. MacFarlane said she thought her new home was "awful fine."

Vancouver, she feels, is "awful steerin'."

Steering," her son explained, is a Scottish expression for "busy."

The family came to Canada so that Grant's wife, Sylvia, a nurse, could take care of Mrs. MacFarlane, Graham said.

Kidnapped wife dies

LOS ALAMITOS, Calif. (UPI) — The body of a market manager's wife kidnapped by two men in an extortion plot has been found dumped in a ditch about 15 miles from her home.

Orange Country sheriff's investigators said the body of Johann Seigman, 43, clad in a yellow tee shirt and pants, was discovered in a ditch in a field in Dominguez Hills, an area dotted with oil fields south of Los Angeles. She had been shot in the head.

Deputies said it was not immediately clear if the woman had been killed in the field or dumped there after being shot elsewhere.

The kidnapping unfolded when two men armed with pistols and disguised in Halloween masks and heavy make-up forced their way into the Seigman home in the Orange County community of Rossmoor near the Los Alamitos Naval Air Station.

They ordered John Seigman to go to the grocery market he managed, get $8,000 and wait for further instructions. He did so, leaving the family van behind.

Mrs. Seigman and her three children, Cathy, 19, John, 16, and Paul, 11, were then tied up and loaded into the van and driven off. About midnight, police in Long Beach discovered the van on Pacific Coast Highway in a bowling alley parking lot. The children were tied up but safe inside.

The children told police that, just before the kidnappers fled with their mother, they promised "she would be released shortly and everything would be all right."

smooth local moving arrangements and expert long-distance service
specializing in
DOMESTIC CONTAINER SERVICE
RELIABLE TRANSFER OF VICTORIA LTD.
Write of phone for free brochure: 400 Hillside Ave.
388-6466
AGENTS FOR United Van Lines

BOOK NOW . . .
Banquets, Receptions, Parties, etc.
from 25-1,100 People
STARDUST
385-1031

Trident trio sentenced

SEATTLE (AP) — Three women were sentenced Friday by U.S. District Judge Donald Voorhees for destruction of government property during a protest at the U.S. Navy's Trident nuclear submarine base.

The three, Jo Maynes, Laurie Raymond and Alice Ray Keil, all from Seattle, were sentenced to 30 days in jail, with credit for time already served on one count stemming from the May 17 protest. On the second count, they received a suspended sentence of 90 days in jail and a $500 fine.

They will be on probation for three years, Voorhees said.

The women waived a jury trial on the misdemeanor charges, and in a trial before Voorhees Aug. 3 they refused to speak in their defence. One woman said they remained silent because "we won't be allowed to justify what we did."

The women were arrested at the $600-million base as they used wirecutters to make holes in a fence surrounding it. They and others were protesting the Trident project, which ultimately will house 10 sophisticated nuclear-armed submarines.

ESTATE PROPERTY FOR SALE
Land — Approximately 104.96 acres on Viaduct Avenue near Prospect Lake.
Offers will be received until August 31, 1976. The Highest or any offer not necessarily accepted.
For further information contact
THE CANADA TRUST COMPANY
650 View St. Victoria, B.C. 382-8111

DEVELOPMENT OPPORTUNITY
One of Vancouver Island's finest Marinas and Shipyards plus approximately 23 acres of townhouse-zoned land and potential hotel site.
TOTAL PRICE $4,500,000.00
CAN BE BOUGHT SEPARATELY
For details and brochure, contact
MR. B. HIGHTON
385-7761 24 hrs.
DF Hanley
8-28

HOMEFINDERS
WALL & REDEKOP REALTY LTD.
congratulates

Don Hamilton
who has once again reached top sales levels and was a recipient of our 1975 Silver Sales Award.
Don is another of our hard working individuals who lives and works in the Langford, Colwood, Metchosin area. If you have any questions about real Estate in that area why not give Don a call at 478-3552.
386-2911
8-28

Whyte & Gower VICTORIA'S LEADING CONDOMINIUM BROKERS
ARE PLEASED TO PRESENT:
Village Oaks
LUXURY CONDOMINIUMS
2125 OAK BAY AVE.
(CORNER OF YALE)
"VILLAGE" LIVING AT ITS' FINEST
It's just a one-block walk from your new home to the centre of "Village" life . . . with food store, travel agents, banks, a theatre, trust company, Senior Citizens Centre, hairdressers and a full range of speciality stores to cater to your shopping needs. And you'll enjoy those leisurely strolls to the waterfront — just a few minutes away. What a fine location.
See it for yourself. That fine attention to detail that makes Village Oaks a special place to live — from the architect-designed reinforced concrete construction to the attractive in-suite designs and the full range of amenity areas including underground parking, hobby, laundry and activity rooms.
SUITES:
One Bedroom, 897 sq. ft. Priced from $42,000
Two Bedroom, 1335 sq. ft. Priced from $69,000
Three Bedroom, 1604 sq. ft. Priced from $84,000
OPEN TO VIEW MON.-SAT.
1:30 to 4:30 EXCEPT HOLIDAYS
TRADE YOUR OAK BAY HOME FOR ONE OF THESE DESIRABLE SUITES
SPECIAL APPOINTMENTS 592-2407 ANYTIME
Whyte & Gower
OAK BAY PROPERTIES 2227 OAK BAY AVE.
8-28

42-SUITE APARTMENT FOR SALE
ABOUT 4 YEARS OLD
GROSS INCOME APPROX. $92,496

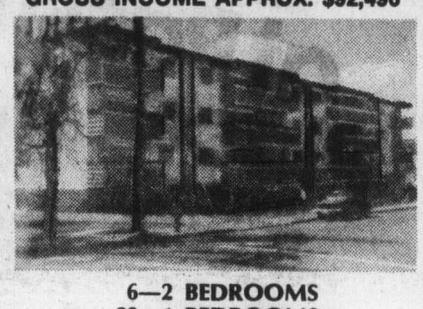

6—2 BEDROOMS
29—1 BEDROOMS
7—BACHELORS
ASKING PRICE OF $699,000. FOR MORE INFORMATION CALL:
BILL SIDHU 477-5382 OR RICK KINNIS 477-9394
WESTMONT REALTY
920 HILLSIDE 386-6796
8-27

Real Estate by MABEL CRACK
LET A "PRO" SELL IT
Selling your home yourself is no easy undertaking. Basically, it means attracting the right prospects — people who are ready, willing and financially able to buy. Not those who are curious to see what your furniture looks like from the inside. You can attempt to make this sale yourself, or you can have someone else handle the difficult negotiations. Frankly, the best way to market your home — probably your most valuable asset — is the professional way. Just as you would go to a doctor or a lawyer for medical or legal aid, you will want to go to a Realtor for assistance in selling your home.
His technical skill, business experience, list of bona fide prospects, contacts with financial institutions, and professional reputation are all at your disposal to expedite the sale of your home at the best possible price. This is the reason why — nationally — 75 per cent of all homes are sold through professionals.
DF Hanley
Phone: 385-7761 24 hrs.
We're here to help!
8-28

The Hillshire
Suite Talk...
"$28,700!"
Look at The Hillshire. Quality constructed suites centrally located for as low as $28,700.
FEATURES INCLUDE
• Central location on major bus routes
• Exceptionally large kitchens (many with eating areas).
• Games Room. Hobby Room
• Elevator
• Across from the Hillside Mall
• Close to Camosun College
• Sun drapes
• Marble vanity tops
• Colored appliances: Dishwasher, Refrigerator and Stove included
• 1 Year Builder's Warranty
• Several floor plans from
• Financing available to approved purchasers
LOCATED AT 1525 HILLSIDE AVENUE
OPEN FOR VIEWING MONDAY-FRIDAY 10AM-10PM
SATURDAY 10AM-6PM HOSTESS ON DUTY
KNOWLES REALTY LTD.

ATTENTION ALL CAR OWNERS
INVESTIGATE THE ADVANTAGES OF
OUR 10.5% ANNUAL
LEASING
At Victoria Dodge Chrysler we can lease you the cars or trucks you want with a plan to match your specific requirements. All leases handled thru Chrysler at 10.5% simple interest.
We would be happy to customize a lease for you on a new Cordoba, Aspen, Colt, Van or any other of our fine array of vehicles.
FOR INFORMATION CALL 384-8174
VICTORIA DODGE CHRYSLER
819 YATES ST.
8-28

MR. DON TREGEAR
Vancouver Island District Manager of the Canada Trust Co. is pleased to announce that MILDRED STAPELLS and JULIE MANNESS were "TOPS IN SALES" for the month of July.

Mildred Stapells

Julie Manness

A professional merchandising team, ready and able to meet all your real estate needs: Expert Market Evaluations, Financial assistance in mortgaging and Bridge Financing.
CALL US TODAY FOR PROMPT AND RELIABLE SERVICE
CANADA TRUST Realtor
Realtor 595-5171
8-28

Wembley Manor
1665 OAK BAY AVENUE
IT'S THE LOCATION

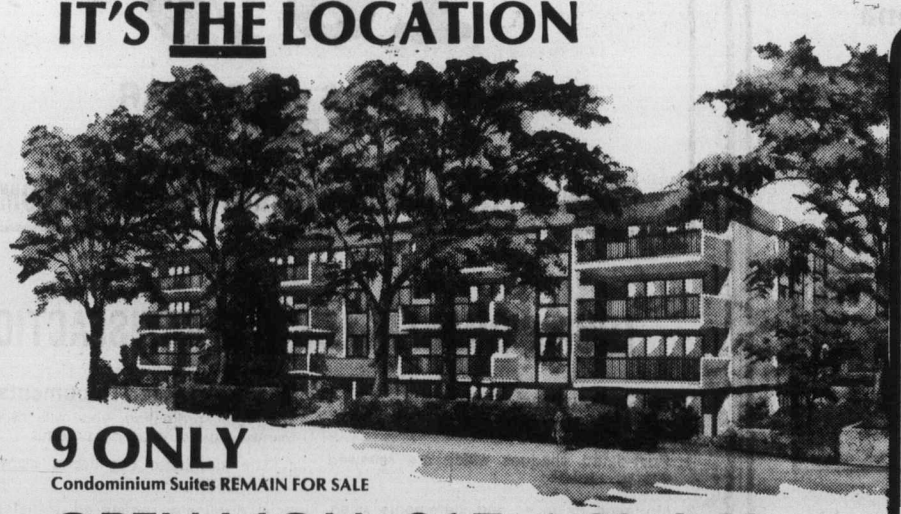

9 ONLY
Condominium Suites REMAIN FOR SALE
OPEN MON.-SAT. 1:30-4:30
For Personal Appointments please call 592-2407
Another Exciting Project from "Victoria's Leading Condominium Brokers.
25 Successful Projects — Over 700 Suites Sold
Whyte & Gower
8-25
what does WEMBLEY MANOR have for you?
— Suites with sunny Southerr exposures
— Suites with pleasant distant views
— Suites with larger balconies or patios
— Suites with dinettes in the kitchen
— Suites at reasonable prices
$46,000 to $56,000
OAK BAY PROPERTIES LTD., 2227 OAK BAY AVE., 592-2407

Desirable Country Oceanfront

An attractive one-level Post-and-Beam home of about 2,200 square feet set in a beautiful secluded property of just under four acres. There are horse stables and paddocks, tennis court, two beaches. Being offered at $199,500. For further information and viewing —
Peter Nash 598-3321
Jack Mears Oak Bay Realty
9-1

Oct. 14 warning to civil servants

Ontario threatens action

TORONTO (CP) — The Ontario government will take legal action against provincial civil servants if they join a one-day work stoppage Oct. 14, says James Auld, chairman of the management board of cabinet.

Earlier, Charles Darrow, president of the Ontario Public Service Employees Union, representing about 50,000 civil servants, said its executive board would recommend that members vote to take part in the work stoppage.

He told a news conference he was convinced the members would vote in favor of participating in the walkout, called by the Canadian Labor Congress to protest against federal wage controls.

Darrow said he doubted the provincial government would prosecute the union or its members for participating. He said that if the government does prosecute, he would be prepared to go to jail rather than pay a fine.

Auld said the government feels civil servants should not have the right to strike and until the law of the province changes, it will be enforced.

He said he believes the union members would vote against participation in the one-day walkout. The vote will be taken at regional meetings across the province in early September.

CLC president Joe Morris said the Ontario government was using political blackmail by threatening to take legal action against any civil servants who join the protest.

Under the Crown Employees Collective Bargaining Act, provincial civil servants who strike illegally are subject to fines of $500 a day and their union is subject to fines of $5,000 a day.

South Africa future given 10-15 years

GENEVA (UPI) — A UN report has given South Africa only another 10 to 15 years of survival unless it changes its system of racial apartheid which the report charged is supported by the United States.

The 54-page report on "assistance given to the colonial and racist regimes of South Africa" was prepared by Ahmed Khalifa for the UN Commission on Human Rights.

"The evil system of apartheid is the mask of imperialism and it is gaining strength because of the continued economic, military and political support it receives from the western countries, particularly the United States of America, the United Kingdom, France, the Federal Republic of Germany and their allies," the report claimed.

"Without this support, the system of apartheid could not survive," it said.

Khalifa said in his report that "South Africa's racial apparatus may now be too elaborate to be dismantled peacefully.

"It commands a formidable military and security system that can doubtless enable it to survive, bloodily, for 10 or 15 years or so," he said.

"But, better than that, its instinct for survival and its loneliness may lead it to make the adaptations it will have to make if it is to survive for longer than 10 or 15 years."

BOAT
23' FIBERFORM
DUAL STATION COMMAND BRIDGE
BENNETT TRIM TABS
MERCURY POWER
SWIM GRID, ANCHOR
PRESSURIZED FRESH WATER
GLASS DOOR, TOTAL CANVAS
$12,500
J. A. Britton & Associates
388-6275 Pager No. 956

FAIRFIELD CHARMER
$55,000

A precious home to the lady who has enjoyed living here for 20 years and a delightful home for a new purchaser. 1100 sq. ft. on the main with 2 bedrooms and a separate dining room. Full basement. Located on a pretty street on a bus route.
Exclusively Listed With:
MERYL and CHES HAYS
384-8001 or Res. 658-5663
ROYAL TRUST 8-28

JOFFRE MANOR
1121 ESQUIMALT ROAD
NOW OPEN
MON.-SAT., 1:30-4:30, 6:30-8:30
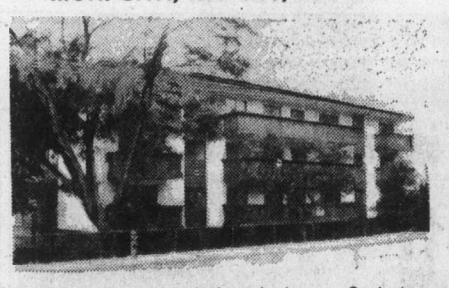
Spacious one, two and three-bedroom. Seclusion or views. Separate lounge, R.R. workshop and exercise area. Convenient location.
$29,900 to $45,900
Call in and compare. CLARE BROCK in attendance
Phone anytime 598-3321 or 592-2173
8-20 JACK MEARS OAK BAY REALTY LTD.

OPEN HOUSE
FRI., SAT. and SUN. 1-4 P.M.
2274 ALICIA PL.
(Off Hazel in Colwood Lake Estates)

Just completed, this prestigious new English Tudor is tucked away in a very quiet, heavily-treed cul de sac which borders the third fairway of the Royal Colwood Golf Course. Beams and old brick in the living room, attached study, formal dining room, hand-crafted kitchen cabinets, three impressive bedrooms and much more.
478-1721 Doug Gent 478-9823
8-26 Ridley Bros. Development Co. Ltd.

SunLakes, Arizona
is pleased to announce
the appointment of
BOB BARLOW
as
its official flight representative
for
Vancouver Island
For detailed information concerning guest flights to Phoenix and Sun Lakes Arizona . . . please call or write . . .
BOB BARLOW
4912 Wesley Road
Victoria, B.C.
V8Y 1Y5
658-8330

BOB BARLOW
Former Minnesota North Star, Victoria Maple Leaf and Phoenix Roadrunner Hockey Star.
SunLakes
Properties Inc.
25601 SunLakes Blvd.
SunLakes, Arizona,
85224

ELK LAKE DISTRICT
25.45 ACRES OF PRIME LAND
Approximately 8 miles from city centre, land gently sloping towards Elk Lake and nearly all cleared and cultivated. May be sold in 3 separate pieces or complete parcel. For information call
PATRICK SNOW
386-7545 (Bus.) 592-3931 (Res.)
8-12 ISLAND HOMES LTD.

I LIVE HERE AND LOVE IT

This 1400 sq. ft. luxury suite has just sold, but I have TWO more equally delightful 2 bedroom 2 bath suites at just $68,900 and $70,500. Let me show you these charming view homes in the superbly constructed Spencer Castle complex with its private and expansive gardens, its guest house and indoor pool. Call
ELEANOR SANDERSON
388-4271 384-9610
J. H. Whittome & Co. Ltd.
1111 Blanshard St.
8-29

FOR LEASE
12-ACRE FARM
Within 7-Mile Circle
Off W. Saanich Rd.
Modern 3-bedroom home, two cabins and longhouse. Terms negotiable.
PHONE:
GLENN NICHOLLS
592-2431 or 598-7689
after 5
LANSDOWNE PROPERTIES
8-24

MR. DON TREGEAR
Vancouver Island District Manager of the Canada Trust Co. is pleased to welcome HELGA HENDRICKS and FENWICK THOMPSON to our growing team of Experts at 1537 Hillside Avenue.

Helga Hendricks

Fenwick Thompson
Helga and Fenwick are recent graduates of the U.B.C. Real Estate pre-licensing course and will be pleased to assist you in all aspects of Real Estate, Mortgages, and Bridge Financing. Helga also speaks fluent German. Both would be happy to counsel any of your Real Estate inquiries.
Realtor
CANADA TRUST
Realtor — 595-5171
8-28

Only a few choice homes left
Six 3 & 4 bedroom townhouses with full basement, walk-in closets (some with vanity, make-up mirrors), breakfast nook, and 2 patios. From $49,500. Less than 10% down.
Two duplex homes on your own lot on a quiet, fully landscaped cul-de-sac. Cosy fireplace, wall-to-wall carpets, 2 big patios. Quality appliances including washer/dryer. 1½ baths. Carport plus guest parking.
at Passmore Place
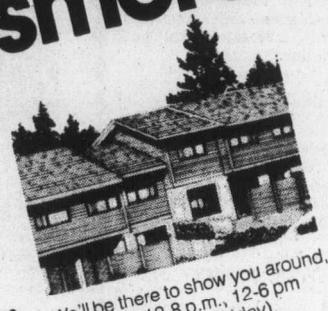
Like all those who have already settled happily in this sunny Saanich community, you'll love the evergreen setting, the rustic cedar touches, the thoughtfully planned interiors.
If you hurry you may be one of the lucky eight!
Minutes from downtown, drive West on Burnside, turn right at Interurban to Passmore Place.
We'll be there to show you around, weekdays 12-8 p.m., 12-6 pm weekends (closed Friday).
Developer & Marketing Agent
Dunhill Development Corporation Ltd.
Information Office : 479-8511.
THE GOVERNMENT OF THE PROVINCE OF BRITISH COLUMBIA DEPARTMENT OF HOUSING

Try Trump
WE OFFER YOU MAXIMUM INTEREST SECURED BY 1st OR 2nd MORTGAGES
MORTGAGE INVESTMENTS AVAILABLE
18%
6 MONTHS and 1-YEAR TERMS
Amounts of $10,000 and up can now be placed at once
MANY ATTRACTIVE MORTGAGES TO CHOOSE FROM
TRUMP GUARANTEES YOU SATISFACTION
The Guaranteed Service Each Investor Receives
1. Post-dated cheques which are renewed yearly.
2. Mortgage balances and statements when requested.
3. A monthly amortization schedule showing the interest, principal and balance.
4. Fire insurance policy renewal when requested.
5. Pay-out figures calculated (and subject to your approval).
6. Discharge documents prepared at no cost to you. TRUMP Mprtgages will supply bank, lawyer and accountant references at the request of the investor.
The Guaranteed Documents
For your protection you will receive the following guaranteed documents:
1. The duplicate registered copy of the mortgage.
2. A duplicate registered transfer of the mortgage in your favor.
3. Certification that there are no tax arrears.
4. A fire insurance policy endorsed to show its loss payable to you, the investor
5. A Certificate of Charge and/or a certified copy of the Land Titles Office certifying that the mortgage is a proper charge against the property, otherwise free of liens and encumberances except as stated therein.
6. A General Registration Certificate to certify that the property owner does not have any writs or judgments against him.
8-28
Mortgage Investments are safe and lucrative
THAT'S RIGHT:
Your investment will be fully secured on Real Estate. You'll earn 18% on every dollar invested when you purchase a mortgage from TRUMP MORTGAGE CORPORATION. It's all so easy. We handle everything . . . from doing intensive research on all mortgages offered . . . to complete servicing and collection.
EARN 18% ANNUALLY
Compare that to interest on your present investment.
FOR MORE INFORMATION PLEASE CALL VICTORIA'S PROFESSIONAL TOTAL MORTGAGE SERVICE.
TRUMP
MORTGAGE & DEVELOPMENT CORP.
598-3014
BOB VEDER, A.M.B.
Members in good standing of
Mortgage Dealers' Association of B.C.
Ontario Mortgage Brokers' Association
And the Credit Bureau of Victoria

Ottawa warns unions

Day of protest may spoil talks

OTTAWA (CP) — Government and business leaders will likely sit down together next month to discuss labor's demand for joint planning of the economy.

Union leaders say they will not participate in any further talks until after the Oct. 14 day of protest against the anti-inflation program. But Prime Minister Trudeau said earlier this month the government wanted to have bilateral talks with business representatives before attempting a full-scale three-way meeting.

Industry heads, already complaining about increasing government intervention in the economy, are expected to react warily to labor's power-sharing proposal.

Labor Minister John Munro said in a recent interview that the fragile tripartite concept could be jeopardized by the Oct. 14 protest plans. The day of protest was formally announced Aug. 12 by the Canadian Labor Congress, parent body for $2.3 million workers.

The labor minister said illegal work stoppages would only aggravate existing labor-management problems and that would be unfortunate "just at a time when the government is trying to positively respond to the labor manifesto in terms of involvement."

The Canadian Manufacturers' Association was more blunt, threatening legal action against those who walked off their jobs.

"An illegal strike is . . . a poor way of demonstrating the responsible attitude necessary before Canadians and their government can seriously conider the Canadian Labor Congress' demands for greater participation in formation of social and economic policies," said CMA president Rodrigue Bilodeau.

Munro said that if government, business and labor were able to agree on a three-party system of social and economic planning "it promises to help create the conditions that will diminish the adversary element in (labor-management) relations."

The labor congress has proposed establishment of a new body with sweeping powers to control public and private investment, supervise income redistribution and plan economic and social policy.

Once national representatives of the three power groups agreed on a suitable structure, Parliament would have to approve a bill establishing an institute that would be responsible for economic decision making under the authority of Parliament.

The CLC has suggested that labor and business have equal representation, with government acting as chairman or observer.

"So far, business, government and labor have been operating independently of each other setting their prices in any way they could," congress congress president Joe Morris said recently.

"Through planned development, the country can establish economic programs which will direct investment to creating jobs in secondary manufacturing, ensure that the resources are available to meet basic needs such as housing, implement a program of national manpower planning and protect land for food production"

B.C. Hydro workers accept 15¾%

The 3,500-member Office and Technical Employees Union at B.C. Hydro has voted to accept contract terms proposed by industrial inquiry commissioner Hugh Ladner, union spokesman Fred Trotter said Saturday.

Trotter said the settlement would give OTEU employees a pay increase of 15.73 per cent over 22 months.

Trotter said, however, that Hydro negotiators were trying to impose conditions on the agreement which would probably lead to a rollback by the federal Anti-Inflation Board.

He said he was taking his complaint to Labor Minister Allan Williams and warned that unless this issue was settled, the dispute could result in further job action by the union.

Queueless butchers sparked defection

TORONTO (CP) — Stefania Chwedoruk, the double gold medal winner for Poland during the recent Olympics games for the physically disabled who defected, says she made the decision to stay in Canada after a visit to a city butcher shop.

Miss Chwedoruk, 20, said in an interview Friday she decided to defect because she was surprised at the lack of lineups and the abundance of all kinds of meat in the butcher shop.

Miss Chwedoruk, whose left leg was amputated above the knee after it was injured in farm machinery when she was a child, uses an artificial leg. She won gold medals for the pentathlon and the standing broad jump.

After visiting the shop, she went into hiding with a Toronto family while immigration officials cleared the way for her to remain in Canada.

Miss Chwedoruk said she plans to stay in shape and hopes to be part of the Canadian team to participate in the disabled Olympic games scheduled four years from now in Poland.

Realtor answers Macdonald blast

VANCOUVER (CP) — Former attorney-general Alex Macdonald didn't have his facts straight when he commented on a report studying the high cost of real estate transfers, president Henry Block of Block Bros. Realty Ltd. said Friday.

Block said Macdonald's charges concerning the unpublished report, which was commissioned by the New Democratic Party government in 1975 and completed earlier this year by University of British Columbia economist Gideon Rosenbluth, "are all wrong. He hasn't his facts straight."

Macdonald (NDP-Vancouver East) said Thursday in Victoria that costs of real estate transactions could be lowered if a smaller number of competent salesmen were involved in sales. He said the seven-per-cent commission charged for sales through multiple listings in the Vancouver area is illegal under the Competition Act.

Block said a 1974 study by the Ottawa-based Canadian Real Estate Association showed the commission system was not illegal because people wanting to sell their homes have several options, including multiple and exclusive listings services.

"We make sure we're not contravening the Competition Act," Block said, adding that although costs might be lowered if there were fewer salesmen, the service offered by real estate firms would suffer.

"If we took costs or service away, and people couldn't sell their real estate, that would be a problem. The public must pay for the service they receive."

In response to Macdonald's charge that many real estate salesmen live at the poverty level, Block said studies have shown the average earnings of salesmen last year was $14,000.

Block disputed Macdonald's statement that big real estate companies exploit real estate salesmen and that high turnover rates among salesmen are "a human tragedy."

He said the real estate industry has a 27-per-cent turnover rate, compared to about 47 per cent in retail department stores and about 38 per cent among life insurance agents.

"In the last six years the real estate industry has stabilized and done an excellent job in its educational program," said Block. "We give good information to people going into the industry."

Macdonald had made his charges while accusing Attorney-general Garde Gardom of being unwilling to open the Rosenbluth report because it would offend the real estate industry.

Gardom was unavailable for comment.

METRO
CANADA'S LARGEST
TOYOTA DEALER
METRO TOYOTA LTD.
625 FRANCES ST. 385-3516
8-26

This week, look into Victoria's finest condominiums!

Next week may be too late!

Magnificent Laurel Point suites are ready for living, right now, and right now is the time to make your move. Prices are sure to rise, interest rates may go up too. Choose your new home now, at Victoria's last Inner Harbour residential development.

Laurel Point Prestige Condominiums feature:

- Unobstructed waterfront location
- Surrounded by a park
- Spectacular ocean and mountain views
- Choice of 37 outstanding floorplans
- Brick fireplaces and huge terraces with barbecues
- Magnificent landscaping with Garden Pavillion
- The Harbour Club—a private getaway for Laurel Point residents only
- Pool and sauna
- 7 exclusive, architect-designed townhouses 3,000 square feet, $155,000
- Apartment condominiums, $59,000-$130,000
- Guaranteed House-Trade plan available
- Unique one-year buy-back guarantee

OPEN SUNDAYS
Weekdays: 1:00 to 8:00 p.m.
Weekends: 1:00 to 7:00 p.m.
225 Belleville Street
Phone 386-7752

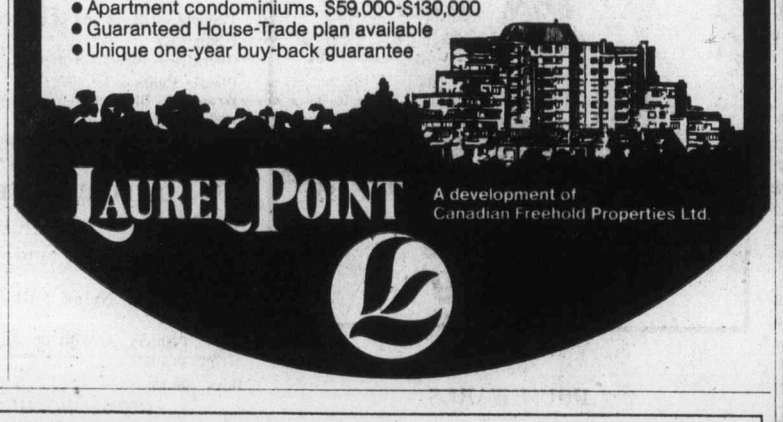

LAUREL POINT
A development of
Canadian Freehold Properties Ltd.

New telephone number for emergency ambulance service.

The number to call for Victoria's Provincial Ambulance Service will change from 388-9911 to:

595-9911

Effective Monday, August 30.

Please change the number in the inside front cover of your directory. And your personal telephone list.

B.C. TEL

EATON'S

For the Hard of Hearing

Unitron hearing aids can help nerve deafness and understanding. We supply batteries at no charge for the life of the Unitron rechargeable Hearing Aid at Eaton's.

Fourth Floor 382-7141

Add the designer touch to your bedroom with spreads and drapes you thought you couldn't afford —now at Eaton's special savings!

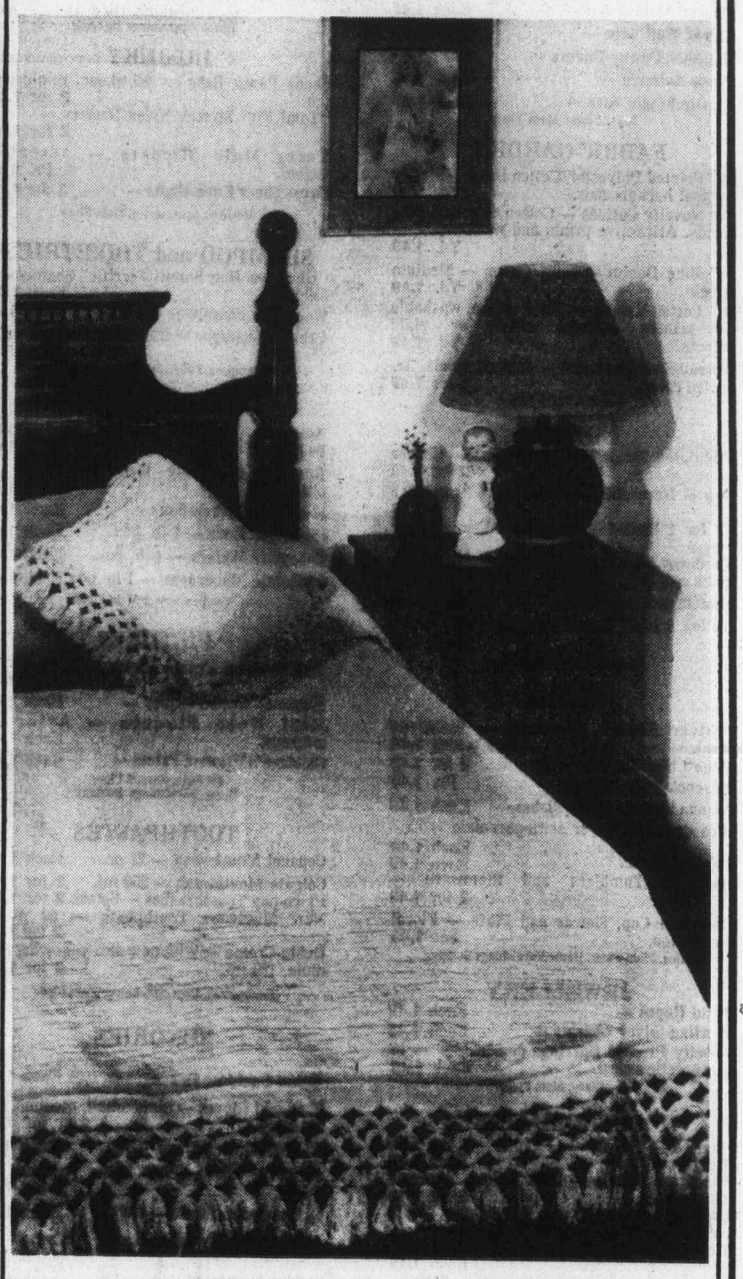

'Calcutta' from India bedspread and cushions

twin **59.99**

Looks handmade because it is. Hand-woven cotton throw with 7" hand-knotted fringe. Natural color. Dryclean only. Sizes:

twin **59.99** double **69.99** queen **79.99**

Natural homespun-look throw pillows with 4" hand-knotted fringe to co-ordinate with above spread. On special. Sizes:

14" **8.79** 27" **16.99**

'Toulon' quilted bedspread with matching draperies

twin **34.99**

Fashion plus savings . . . floral spray quilted polyester spread with puffy polyester filling. Throw-style with non-woven backing. Machine washable and permanent press. Lilac, rose, gold, earth tones.

twin **34.99** double **38.99** queen **52.99**

Matching drapes are loosely lined with light angelskin. Lilac, rose, gold, earth tones. Sizes:

75x54" **31.99** 50x84" **26.99** 75x84" **43.99** 100x84" **54.99**

Draperies, dept. 267, Second Floor, Home Furnishings Building

BUYLINE 388-4373 Store Hours Daily: 9:30 a.m. to 5:30 p.m. Thurs. and Fri. Shop 9:30 a.m. to 9:00 p.m.

EATON'S

1.49 DAY

TUESDAY Only August 31 at EATON'S

VICTORIA ONLY. Store Information 382-7141

Every Item First Quality — Please No Phone or Mail Orders

On Sale While Quantities Last

Shop Tuesday 9:30 a.m. to 5:30 p.m.

COSMETICS

Shaving or Make-up Mirror — One side magnifying. Each 1.49

Cosmetics, Main Floor

TOYS

Sturdy Buddy L Trucks — Assorted. Each 1.49
11½" Doll Clothes — 2 for 1.49
Plastic Baking and Beauty Set — 2 for 1.49
Assorted "Fun 'n Games" — 2 for 1.49
Inflatable Jaws Plastic Shark — 36". Each 1.49
Puffer Kites — Each 1.49
Plastic Boat or Plane — Each 1.49
Plastic Jeep or Camper — Each 1.49
Disney Puppets — Each 1.49
Play Purses — Each 1.49
Matchbox Cars — 3 for 1.49
"Nature's Window" Planting and Growing Set — Each 1.49
Tap-n-Bat — Each 1.49
Garden Set — Each 1.49
24" Bubble Beach Ball — 2 for 1.49
Frisbees — Each 1.49
Barbie Doll Fashion Outfits — Each 1.49
Flower Making Kit — Each 1.49
Secret Wall Safe — Each 1.49
Hot Shot Power Racers — Each 1.49
Plush Animals — Each 1.49
Plastic Model Kits — Each 1.49

Toys, Lower Main Floor

FABRIC GARDEN

45" Printed Polyester/Cotton Duck — Mostly natural backgrounds. Yd. 1.49
45" Novelty Cottons — Cotton or cotton/poly blends. Attractive prints and weaves. Yd. 1.49
36" Blue Denim — 100% cotton — Medium weight. Yd. 1.49
36" Cotton Krinkle — 100% cotton, washable — printed colorful check or plaid effects. Yd. 1.49
Thread-Spun Polyester — 300-yd. spools. Assorted colors. 3 for 1.49

Fabrics, Third Floor

NOTIONS

Simulated Straw Hot Plate Mats — Choose from 3 shapes. 3 for 1.49
Travel Necessities — Shoe Shine Pads. Each 1.49
"2 for 1 Fantastic Brush" — For home or travel Each 1.49
Corduroy Shoe Totes — Plastic lined. Choose from rust or gold color. Each 1.49
Scotchgard — 8-oz. tin. Each 1.49
Teflon Ironing Board Cover and Pad Set — Each 1.49

Notions, Lower Main Floor

CHINA

"Silver Swan" Flatware — Stainless steel. Any 3 pieces 1.49
Bone China Daisies — 2 for 1.49
Peacock Wall Plaques — Pr. 1.49
Vienna Woods — Bone dishes. Each 1.49
Coasters — China or semi-porcelain Each 1.49
China Roses — Each 1.49
Assorted Tumblers and Stemware — 2 for 1.49
Porcelain Cup, Saucer and Plate — Floral decoration. Set 1.49

China, Main Floor, Home Furnishings Building

JEWELLERY

Bead Ropes — Each 1.49
Sterling Silver Charms — Each 1.49
Novelty Pierced Earrings or necklets — in tiny greeting card. Each 1.49

Jewellery, Main Floor

HOUSEHOLD LINENS

Terry Tea Towels — 2 for 1.49
Bath Towel — Each 1.49
Fingertip Towels — 100% cotton. Assorted plain colors. 2 for 1.49
Checked Cotton Tea Towels — 100% cotton. 2 for 1.49
Perma Press Runners — With lace edging. Each 1.49
Pot Holder, Apron and One Oven Mitt — Set 1.49
Placemats — 3 for 1.49
Cheesecloth — 2 for 1.49
Fingertip Towels — Design front. Each 1.49
Embroidered Pillow Cases — Pair. 1.49
Hand Towels — 2 for 1.49
Dish Cloths — 5 for 1.49

Household Linens, Third Floor

HARDWARE

Slip Joint Pilers, Corner Mitre Clamp — Your choice. Each 1.49
Tack Hammer, Key Hole Saw, Tubing Cutter — Your choice. Each 1.49
Aluminum Meter Stick — Each 1.49
Utility Knife — Each 1.49
13-Pce. Twist Drills — with index. Each 1.49
Heat Deflectors — Pkg. of 2 Each 1.49
Security Lock Plates — Each 1.49
Eyelet Tool Kits — Each 1.49
Super Glue — Each 1.49
3-Pce. Screwdriver Set — Each 1.49
Chuck Adaptor — ¼" to ⅜". Each 1.49
Contour Gauge and Pattern Marker — Each 1.49
5-Pce. Punch Chisel Set — Each 1.49
"Super Sheers" — Cuts carpet, fish, sheet metal, flowers. Each 1.49
9-Pce. Metric Socket/Wrench Set — Each 1.49

Hardware, Lower Main Floor

MUSIC CENTRE

Recorded 8-Track Tapes — 2 for 1.49
Record Cleaning Cloths — 2 for 1.49
Long Playing Records — Each 1.49
Duracell "C" size Batteries — Pkg. of 2. Each 1.49
C-60 Cassettes — 3 for 1.49
8-Track Head Cleaner — Each 1.49
Pillow speakers — Each 1.49

Music Centre, Main Floor, Home Furnishings Building

WOOLS, FANCY GOODS

3 or 4-ply Fingering — 1 oz. 4 for 1.49
3-Ply Baby Sayelle — Acrylic. 3 for 1.49
Knitting Worsted — All acrylic, 2 oz. 3 for 1.49
Pot of Gold — Approx. 1-oz. all acrylic. 6 for 1.49
Sayelle Knitting Worsted — All acrylic, approx. 4-oz. skein. Each 1.49
3-Ply Nylon — Assorted colors. Approx. 1-oz. ball. 5 for 1.49
Travel Suit Bag — Brown vinylal. Zipper front closing. Each 1.49

Wools, Fancy Goods, Third Floor

FLOOR COVERINGS

Dura Mat — 15"x27". Each 1.49
Fatigue Mat — 16"x26". Each 1.49
All Purpose Mat — 14"x24". Each 1.49
Double Face Tape — 1½"x14 yds. Each 1.49

Floor Coverings, Main Floor, Home Furnishings Building

LAMPS and ELECTRICALS

Gift Items from India — Each 1.49
Lamp Shades — Assorted smaller sizes and assorted colors. Each 1.49
60 and 100 watt light bulbs — 8 for 1.49

Small Electricals, Main Floor
Home Furnishings Building

HOSIERY

Sheer Panty Hose — All sheer, reinforced toe. 2 for 1.49
"Total Fit" Stretch Nylon Hosiery — 2 for 1.49
Terry Mule Slippers — Assorted Colors. Pr. 1.49
Dress Sheer Knee-Highs — 3 for 1.49

Hosiery, Accessories, Main Floor

SHAMPOO and TOILETRIES

"Gee Your Hair Smells Terrific" Shampoo — 350 ml. Each 1.49
Woodbury Shampoo—450 ml. 2 for 1.49
Prevale Shampoo — Castile or Baby, 32 oz. 2 for 1.49

Shampoos/Toiletries, Lower Main Floor

CANDIES

Assorted Roasted Nuts — 1½-lb. bag. Each 1.49
Rowntree's Family Size Bars — Your choice. 4 for 1.49
12-oz. Bag Cashew Nuts — Each 1.49
Chocolate Buds — 1-lb. box Each 1.49
Chocolate Wafers — 1-lb. box. Each 1.49
Chocolate Macaroons — 1-lb. box. Each 1.49

Candies, Lower Main Floor

PICTURES

Italian Metal Frame Miniature Pictures — Each 1.49
Hummel Wood Plaques — Each 1.49
Mini Wood Plaques — Assorted subjects. Each 1.49
Children's Framed Prints — Each 1.49

Pictures, Second Floor
Home Furnishings Building

TOOTHPASTES

Cepacol Mouthwash — 22 oz. Each 1.49
Colgate Mouthwash — 250 ml. 2 for 1.49
Py-co-pay Toothbrushes — Softex. 2 for 1.49
New Macleans Toothpaste — 50 ml. 2 for 1.49
Dentu-Creme — With new anti-yellowing formula. 100 ml. 2 for 1.49

Toothpastes, Dept. 212, Lower Main Floor

SUNDRIES

Curad Ouchless Bandages — 100s. Each 1.49
Marigold Gloves — Sizes small, medium, extra large. 2 pr. for 1.49
Calcium Zurich Syrup — 8-oz. Each 1.49
Jergen's Extra Dry Skin Formula — 5¼ oz. 3 for 1.49
Q-Tips Cotton Swabs — 400's. Each 1.49
Wilkinson Sword Razor Blades — 5's. 4 for 1.49
Stridex Medicated Pads — 40s. Each 1.49
Noxzema Anti-perspirant Extra Strength Roll On — Each 1.49
Nivea Creme Soap — 5 for 1.49
Tampax Tampons — Reg. and super 10s. 3 for 1.49
Cutex Lemon Polish Remover — 6 oz. 2 for 1.49
Jergen's Lotion — 7¼ oz. 2 for 1.49
April Showers Dusting Powder — 5 oz. Each 1.49
Johnson & Johnson Baby Oil—9 oz. Each 1.49
Gillette Trac II Cartridges — 9s. Each 1.49
Kelp, Lecithin and Vitamin B6 Tablets — 10-100s. Each 1.49
Rosemilk Skin Care Cream — Each 1.49
Johnson and Johnson Baby Powder — 4 oz. Each 1.49
Johnson and Johnson Baby Soap — Box of 3 bars. Each 1.49

Sundries, Lower Main Floor

POPULAR PRICED SPORTSWEAR

Long Sleeve Blouses — 100% nylon in assorted prints. Each 1.49

Popular Priced Sportswear, Dept. 545, Third Floor

LINGERIE

100% Acetate Shantung Brief — Elastic leg. Pink, blue. Also band leg. M.L. 2 for 1.49
Printed Bikini — Acetate. S.M.L. 2 for 1.49
Stretch Nylon Bikinis — Assorted colors. One size fits to 40" hip. 2 for 1.49

Lingerie, Floor of Fashion

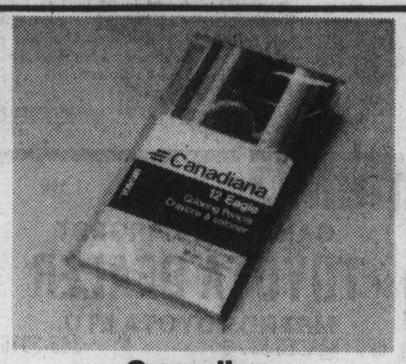

Canadian Pencil Crayons
Each 1.49

Canadiana Colored Markers
Each 1.49

Paper Mate Pen
Each 1.49

McGregor Terry Socks
2 pr. 1.49

HOUSEWARES

Liqui-Pour Spout — Each 1.49
Men's Lunch Kits — Each 1.49
Lobster Coppertone Jelly Moulds — Each 1.49
Measuring Spoon Set — 5-piece, stainless steel. Each 1.49
Beverage Pitchers — Plastic. 2 for 1.49
Assorted Metal Trays — Each 1.49
Apothecary Glass Jars — assorted sizes Each 1.49
Thermos Bottle — Each 1.49
Preserving Jar — 35¾-oz. size with Steelspring clamps Each 1.49
Vegetable Steamers — Each 1.49
Aluminum Foil Roasting Pan — Oval. Each 1.49
Escargot Dishes with Tongs — Stainless steel. 2 for 1.49
Pkg. of Spice in Disposable Gourmet Grinder — Sea salt, black or white peppercorns, whole cloves, nutmeg chunks, fennel seeds. Your choice. 2 for 1.49
Assorted Cookbooks — Each 1.49
8" Cast Iron Fry Pan — Each 1.49
Steak Knives — Stainless steel blades. Set of 6 Each 1.49
Stainless Steel Cutlery — 5-pce. place setting Each 1.49
Oval Wooden Steak Boards — Each 1.49
Lever Type Chrome Corkscrew — Each 1.49
Magnetic Broom, Patio Broom or Wax Applicator — Your choice. Each 1.49
French Willow Bread Basket — Each 1.49

Housewares, Main Floor Home Furnishings Building

STATIONERY

Everyday Writing Pads — 4 for 1.49
Fredrix Artist Canvas — 18"x24" Each 1.49
Sketch Pads by Reeves — 9"x12" 2 for 1.49
6-Page Photo Album — 9½"x12". Each 1.49
Refills for Photo Album — 4 in pkg. 2 for 1.49
Sunset Books — Each 1.49
Gift Wrap Ensemble — 2 for 1.49
Cellulose Tape and Masking Tape — In dispenser. Each 1.49
Playing Cards — 2 for 1.49
Blue Lined Envelopes — 2 for 1.49
Little Golden Books — 4 for 1.49
Random House Picture Books for Children — 2 for 1.49

Stationery, Lower Main Floor

BACK-TO-SCHOOL SUPPLIES

Loose Leaf Refills — Plain, narrow or wide rules. For 3-ring binders. 2 for 1.49
Typewriter Paper — White bond. 2 for 1.49
Canary Yellow Copy Paper — 2 for 1.49
Tabbed Exercise Books — 4 per pkg. 2 pkgs. 1.49
Duo-Tang Covers — 5 in pkg. 2 for 1.49
Canadiana Pencil Crayons — 12s. Each 1.49
Canadiana Colored Markers — Pouch of 12. Each 1.49
Pencil Pouches — 2 for 1.49
Paper Mate Profile Ball Point Pen — Each 1.49
Pen and Pencil Caddy — With sharpener. Each 1.49
New Metric Pencil and Pen Caddy — 2 for 1.49
3-Ring Loose Leaf Binder — 1" rings. Each 1.49
Junior Exercise Books — 4 in pkt. 2 pkts. 1.49

Back to School Supplies, Lower Main Floor

GIRLS' WEAR

Girls' T-Shirts — Each 1.49
Girls' Briefs — 2 for 1.49
Knee Socks — Sizes 6-8½. 3 for 1.49
Knee Socks — 9-11. 2 for 1.49
Girls' Wear Assortment — Choose T-shirts, dresses, blouses, slacks and sweaters. Sizes 2-14. Each 1.49
Girls' Panty Hose — S.M.L. 2 for 1.49

Girls' Wear, Third Floor

BOYS' WEAR

Boys' Briefs — White and colors. S.M.L. 2 for 1.49
Boys' Terry Socks — 2 for 1.49
Boys' Neck Ties — Clip-on style. 2 for 1.49
Leather Key Tags — With assorted names imprinted. 2 for 1.49
Gob Hats — White only. 2 for 1.49
Boys' T-Shirts — Colored and white. white. Each 1.49

Boys' Wear, Third Floor

BABIES' WEAR

T-Shirts — 12, 18 and 24 months. Each 1.49
T-Shirts — 2 for 1.49
Overalls — Size 12-24 months. Each 1.49
Plastic Pants — 6 for 1.49
Wrapping Blanket — 55% polyester/45% viscose. Each 1.49

Babies' Wear, Third Floor

CHILDREN'S WEAR

Boys' Undervest and Brief — Sizes 4-6. 2 for 1.49
Boys' T-shirts — Plain patterns. Each 1.49
Boys' Socks — 3 for 1.49
Boys' 2-pce. Nylon Suit — Sizes 2-3X. Each 1.49
Boys' T-Shirts — With or without collars. Stripes or plain. Each 1.49
Boys' Socks — 2 for 1.49

Children's Wear, Third Floor

PET SHOP

Jumbo Dog Dish — Each 1.49
Longlife Vacation Food Block — 4 for 1.49
Weekend Fish Food — 3 for 1.49
Aquarium Gravel — Assorted colors. Each 1.49

Pet Shop, Lower Main Floor

SPORTING GOODS

Flashlights — Each 1.49
Batteries — 9 volt. 3 for 1.49
Batteries — C, D. 6 for 1.49
Skipping Rope — Each 1.49
Bait Boxes — Each 1.49
Table Tennis Balls — Your choice. Each 1.49
Badminton Set, Badminton Racquet — Your choice. Each 1.49
Bicycle Safety Flag — Each 1.49
AA Batteries — 8 for 1.49
Softballs — Each 1.49
Tennis Racquet — Each 1.49
Bicycle Combination Chain Lock — 20". Each 1.49
Hand Grips — Pkg. of 2. Each 1.49
Swim Fins, Snorkels — sizes. Your choice. Each 1.49
Tennis Balls — 3 for 1.49

Sporting Goods, Lower Main Floor

AUTO ACCESSORIES

Key Fob — Each 1.49
Oil Filter Wrench — Each 1.49
Sparkplug Gauge — Each 1.49
Trunk Lid Holders — Each 1.49
Heavy Duty Oil Spout — Each 1.49
6-12 Volt Auto Tester — Each 1.49
Oil Filters — Each 1.49
Tire Pressure Gauge — Each 1.49
Terminal Cleaner — Each 1.49
Warning Light — Each 1.49
Plastic Straps — 2 for 1.49
Key Chain — Each 1.49

Auto Accessories, Lower Main Floor

PAINTS

Brushes — assorted sizes Each 1.49
Glidden Spray Paint — Each 1.49
7½" Roller Kits — Each 1.49
Haddon Hall Specified — white or pastel shades. Qt. 1.49
Drop Sheets — 2 mil. Each 1.49
Dual Pak Roller Sleeves — Each 1.49

Paints, Lower Main Floor

ACCESSORIES

Wallets, Key Cases, Change Purses — Each 1.49
Cigarette Case — Each 1.49
Scarves — Acetate print squares Each 1.49
Tennis Hat — Plain or print cotton. Each 1.49

Accessories/Leather Goods, Main Floor

DRAPERIES

Burlap — Assorted colors. Approx. 36" wide. 1½ Yds. 1.49
Assorted Drapery Yardage — Mostly 45" wide. Plain and printed. Yd. 1.49
Camp Cot Covers — Each 1.49
Toss Cushions — Each 1.49

Draperies, Second Floor
Home Furnishings Building

GARDEN SHOP

Assorted Shrubs — Each 1.49
Sterilized Soil — 20-lb. bag Each 1.49
Aluminum Hose Hanger — Each 1.49
Plastic Plant Mister — Each 1.49
Assorted Potted Mums — Each 1.49
Assorted Tropical House Plants — 5" pots. Each 1.49
Backyard Grass Seed — 3-lb. bag. Each 1.49
Front Lawn Grass Seed — 2-lb. bag. Each 1.49
10-lb. Bag Rot-it — Each 1.49
Planter with Saucer — 5½" in orange, white, green and yellow. Each 1.49
No. 2 Bag King Alfred Daffodil Bulbs — Each 1.49
No. 2 Bag Mixed Narcissi Bulbs — Each 1.49
6-Oz. Tube of Tanglefood for Fruit Trees — Each 1.49
Men's and Women's Garden Gloves — Each 1.49

Garden Shop, Main Floor, Home Furnishings Building

BUDGET STORE STAPLES

Cotton Pillowcases — White. Pr. 1.49
Dish Cloths — All cotton 6 for 1.49
Scatter Mats — Each 1.49
Beach Mats — Each 1.49
Utility Cloths — 13x14" 4 for 1.49
Printed Cotton Tablecloths Each 1.49
Toss Cushions — Each 1.49
Multi-Purpose Mats — Non-skid. 2 for 1.49
Cotton Aprons — Assorted styles. Each 1.49
Vinylal Shopping Bags — 2 for 1.49
Face Cloths — 6 for 1.49
Waffle Weave Tea Towels — 3 for 1.49
Shower Curtain — Each 1.49
Place Mats — Pkg. of 4. Each 1.49

FOOTWEAR

Women's Slippers — S.M.L. Pr. 1.49
Children's Sandals — Sizes 5-10. Pr. 1.49
Women's Runners — Sizes 4-10. Pr. 1.49
Men's Boot Runners — Pr. 1.49

WOMEN'S WEAR AND ACCESSORIES

Body Suits — Each 1.49
Women's Long-Sleeve Tops — Assorted colors. Each 1.49
Women's Sun Hats — Each 1.49
Jewellery — Assorted. Each 1.49
Women's Tops — Sleeveless. Each 1.49
Women's Bikini Briefs — 2 for 1.49
Bras — Each 1.49
Short Sleeve Tops — Regular. Each 1.49
Panty Hose — One size, assorted colors. 4 pair for 1.49
Women's Lightweight Nylon Jacket — Each 1.49
Knit Pants — Each 1.49
Knee Highs — 6 pr. 1.49

MEN'S WEAR

White Cotton Handkerchiefs — pkg. of 6. Each 1.49
Men's Ties — Each 1.49
Men's Tube Socks — Pr. 1.49
Work Socks — grey color. Pr. 1.49
Briefs — Each 1.49
Dress Socks — 2 for 1.49
Athletic Shirts — Each 1.49
Men's Long-Sleeve Turtleneck T-Shirts — Each 1.49

Downstairs Budget Store

TERRY SPENCE
Award winning news.
C-FAX 1070 NEWS

The Daily Colonist.
Section 2 Sunday, August 29, 1976 Page 13

OUR PARTS DEPT. NOW OPEN SATURDAYS 8:30 a.m. to 4 p.m.
peter pollen ford

'Break from my past'

Convict takes bride's name

Neither the fact that the bride was 15 minutes late at the church nor the absence of one of the bridal party could mar a wedding Saturday afternoon at St. Aidan's United Church.

Sharon MacBain took convict Wilfred Redlac as her husband.

After a three-day honeymoon, Redlac returns to William Head to serve the remaining two years of a 14-year sentence.

The hushed congregation of 150 in the brightly sunlit church heard Rev. Gordon Walker congratulate the couple on their courage and their intention to make a new life together.

"For Wilfred it's a new beginning," he said, but he cautioned the path would not be easy. "But you have God's blessing and the good wishes of everyone here."

He told the couple as they stood before him at the altar that they were about to embark on a tremendous challenge.

As the couple exchanged vows they stood facing each other with hands firmly entwined. The bride, 15 minutes late arriving at the church, said as she and her husband were signing the register: "I was so nervous my dress was doing a rhumba."

She said Redlac was so tense "he wouldn't even wink at me."

The bride, separated for 11 years and divorced for six, has five children. She says the children were 100 per cent in favor of the wedding.

Redlac, who has spent about 16 years of his 45 years behind bars, was sentenced to 14 years for kidnapping a Vancouver woman for ransom.

He signed the register MacBain, "because it will be a break from my past."

The bride, who says she is a crusader, met Redlac at a social gathering last October of various community organizations. He was out on a pass.

She was conducting a campaign to help convicts become integrated into the community but had been unsuccessful in getting officials at William Head to listen to her plan to allow convicts out on temporary passes to do odd jobs for the elderly and poor.

—Colonist photo by Alex Barta

Redlac and bride: Now they're the MacBains

Bikeway delay irks Bourque

By BILL SMITH
Colonist Reporter

Petty jealousy and political in-fighting among members of Saanich council is marring development of the province's pilot bikeway project, Ald. Joe Bourque has charged.

In an interview Saturday he laid the blame for delay in the project squarely on Mayor Ed Lum's shoulders.

Admitting being "pretty disturbed," Bourque said: "The project is bigger than any petty political jealousy that exists. This nonsensical infighting is impeding the progress of a good project."

Bourque last week announced plans to ask Lum to include on a special council meeting agenda an item pertaining to the bikeway.

Bourque wanted council to endorse a motion that Saanich give a matching grant to money pledged by "good corporate citizens" to enable students to be hired for two weeks on constructing a portion of the bikeway.

The mayor, he said, informed him the special meeting agenda had been prepared and no items could be added.

However, at the special meeting (held Tuesday), two additional items were introduced.

"The idea to hire students was an idea of considerable merit," Bourque said. "I was upset and disturbed when the other matters were raised."

So far, $7,060 has been pledged and Bourque intends using the money in the next few weeks to undertake work on the project.

Donors include Engineered Homes, $2,500; Park Pacific Developments, $1,500; O.K. Trucking, $1,000; Capital City Construction, $500; Trio Ready Mix, $500. The donation from the cement company will involve materials.

In addition, one company and two anonymous persons have donated $1,050. One personal gift of $10 came from Mr. and Mrs. James Smith, 2817 Burdick Road, Oak Bay, an indication to Bourque that residents of neighboring communities would like action on a bikeway in their area.

Bourque credits Robert McAdam and Clive Piercy, principals of Park Pacific, for giving him the idea of obtaining pledges.

He stresses, however, the money pledged by developers was "clean money" with no strings attached.

"These people want no political favors from the municipality," he said.

At a meeting Thursday of the regional bikeway committee it was agreed to approach the regional board for approval and backing to approach the provincial government for financing.

Several government departments will be affected and the committee hopes to have the government examine ways in which such projects can be financed on a permanent basis throughout the province.

The regional board will also be asking other municipalities in the district to supply information by mid-September on planning for bikeways in their areas.

"Saanich," Bourque said, "is well ahead of other municipalities in construction of bikeways."

—Colonist photo by Ian McKain

Schoolmistress Chalmers
. . . back to basics approach

Fast learners offered special school

Elementary school girls who may be bored in public schools because they have to wait for the "average" students to catch up, have a chance to go at their own pace in a private school being set up on Foul Bay Road in Oak Bay.

Debra Jean Chalmers is starting a school for advanced pupils in grades 1 to 5 at her parents' home at 527 Foul Bay.

Miss Chalmers, 22, started a school for advanced students at Christ Church Cathedral in the fall of 1974 and had two students, including her then-12-year-old sister Cindy.

Aimed at the higher grade levels, the classes continued the next school year with three students.

This year, Miss Chalmers is aiming for the lower grade levels in hopes of increasing her enrolment.

She expects to start Monday-to-Friday classes, 9 a.m. to 3 p.m., on Sept. 14 and would like to have 10 pupils.

The bright, above-average student is held back in a normal classroom and becomes restless and bored, she contended.

"Instead of advancing, you're deteriorating," she said.

In her classes, students are taught self expression, with English being the key. How to write and use a dictionary are also emphasized.

Students will be introduced to a Spanish course, with emphasis on learning about the people and their culture.

But Miss Chalmers' approach will be back-to-basics in every subject with individualization of teaching of prime importance.

English, Spanish, social studies, science, math, music and art, with handicrafts taking up a major portion of art classes, are the main subjects Miss Chalmers will teach.

Her sister Cindy, now 14, and entering Grade 11, will be helping in the classes, particularly in art. She is an ardent artist and cartoonist.

Miss Chalmers attended Victoria public schools up to Grade 8, Norfolk House from grades 9 to 11 and St. Ann's Academy in Grade 12.

She had two years in arts and sciences at the University of Victoria, gaining some practical teaching with Grade 4 students at Monterey elementary school in 1974.

Miss Chalmers said the carport at the Foul Bay house has been converted into classroom space and a spacious backyard is available for physical recreation in which competitive sports will be downplayed.

Monthly cost to the parents per child is $100 and further information may be obtained by phoning 592-9486.

Old hands

A cribbage player can go a long time before getting a perfect 29 hand. Ray Glover, of 1725 Beach, got the top hand Friday in a game against Ann Denley, of 666 Cook, the first either had known in long years of cribplaying. Glover is 81 and Mrs. Denley 86.

Better rescue facilities in offing?

The provision of adequate rescue facilities on the Pacific Coast is still very much "up in the air" as far as spokesmen for the Canadian Forces are concerned.

Asked Saturday for comment on a report that Defence Minister James Richardson had recommended that two Labrador rescue helicopters be based at the Pat Bay Airport and two at Prince Rupert, the spokesmen said they had no knowledge of any additions being made to the rescue fleet.

Campbell River optometrist Dr. Robert Somerville, an authority on volunteer rescue, says the information came from a high military source whom he refused to identify.

The recommendations, he added, are contained in a proposal to make the defence department instead of the transport ministry responsible for marine rescue work.

In a telephone interview Saturday, Somerville said both government departments (defence and transport) are supposed to be placing proposals before cabinet.

Somerville has no idea what the transport department proposal is, "but Transport Minister Otto Lang said some weeks ago he would be making proposals in a very short time."

The transport ministry "had better hurry up and come up with a proposal—if they have one—and quit dragging their feet on this vital issue," Somerville said.

Col. Donald Carney, acting base commander, Canadian Forces Base Comox, said he had no knowledge of any increases being recommended in rescue aircraft on the West Coast.

"It's new to me. As base operations officer I would have thought I would have heard something, but I have had no hint of any such action."

There was similar reaction from Lt.-Col. C. B. Lang, of 442 Search and Rescue squadron.

Aware that various proposals have been put forward for increasing the strength of rescue aircraft on the West Coast, Lang added, however, he was not aware of the minister's recommendations.

The federal government has acknowledged the need for more resources, he said, but it had yet to be decided which department would get the extra resources.

The question of which department should wear the marine rescue cap has been a contentious issue for many years.

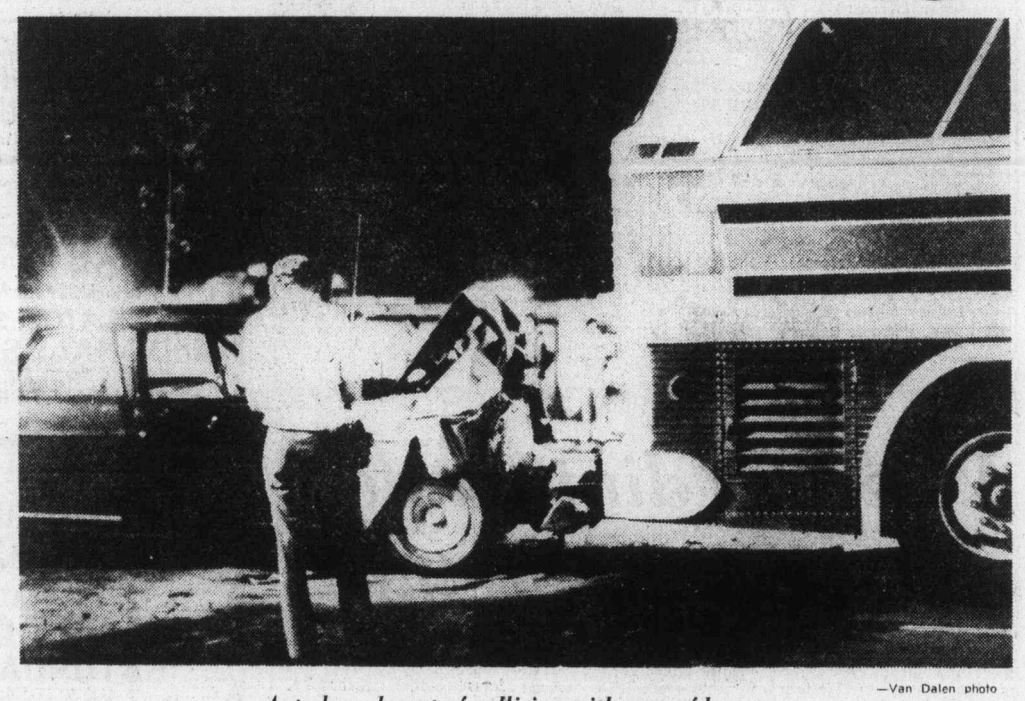

—Van Dalen photo

Auto bore brunt of collision with rear of bus

Gas spill follows collision

A man and a woman suffered serious injuries and gasoline spilled over a 30-square-foot stretch of Douglas Street Saturday night in a car-bus collision.

The car collided with the rear of the B.C. Hydro bus about 9:30 in the northbound lane on Douglas as the bus waited to turn into Garbally Road en route to its garage.

The driver, the only person aboard the bus, was not injured.

Police and firemen had anxious moments when the car's gasoline tank, which had broken loose, spewed gasoline from the crash site to the curbside where about 30 people watched, some of them smoking cigarettes.

Firemen threw sand on the gasoline and swept it up without incident, however.

Northbound traffic was rerouted via Market Street during the mopup.

Need money to get along

Poor 'aren't magicians'

By NANCY BROWN
Colonist Reporter

Merlin the Magician would be hard-pressed to stretch a welfare cheque into a livable allowance, according to the B.C. Association of Social workers.

"We have to stop believing the poor are somehow magicians who can make do with small amounts of money when the rest of us cannot," said association president Marilyn Callahan of Victoria.

In an interview Saturday, she pointed out that the provincial government's recently announced increase of $70 in welfare rates applied only to people aged 55 and up. Single people and couples under 55 will get no increase. A single person under the age of 55, including anyone who is unable to work although not permanently unemployable, will still have to subsist on a maximum of $160 a month.

The association is urging the government to raise rates immediately, and not wait until spring to review them as Human Resources Minister William Vander Zalm has suggested.

"What are people supposed to do in the winter when ever-increasing fuel bills bite heavily into what is already a starvation allotment?" Ms. Callahan asked.

"We must face up to the fact that the poor are simply getting poorer."

She said the problem of subsistence for the poor has been compounded by the cost of living having risen at least 20 per cent during the last two years, according to Statistics Canada, while welfare rates for most recipients have not increased.

Families, she noted, have received only a $50 a month increase, so that the larger the family the worse off they were.

"Children in large families suffer the effects of inflation and inadequate rates even more than children in smaller families."

Ms. Callahan said the association thinks it urgent that the facts of welfare rates be publicized because many people regard the issue as simply emotional and do not come to grips with the facts of living on welfare.

"Social workers have to meet these people on a day-to-day basis and cannot ignore the way they are forced to live, and more particularly the way the children are forced to live, without dignity and without hope."

She said that a family of seven needed an increase from the present $555 to $606 just to keep up with inflation, having lost $51 a month in buying power, and a family of four needed a raise from $420 to $444, and having lost $24 in buying power.

"What we must remember is that these figures represent what was necessary to keep families at similar levels of poverty, not improve their situation," Ms. Callahan said.

"But where the crunch really comes is when a single person or couple under 55 are on welfare for a lengthy period of time because of health and unemployment.

"It is important to consider that people living on welfare need to keep up with the rising cost of living more than most because their funds have to go for essentials only, and the cost of those essentials — food and shelter — have risen more than the over-all cost of living."

Curtis plans to read strata owners' brief

Housing Minister Hugh Curtis said Saturday a bill amending the Strata Title Act, held over until the next legislative session, is still under consideration.

The amending act has been the subject of a brief from the Strata Plan Owners Association of B.C., which opposes one of the amendments which would prohibit condominium councils from limiting the number of rentals in a condominium building.

"Tenants are noted for their high rate of mobility and transience, factors which can be disruptive to the stability of the community in condominium living," the brief observed.

Curtis, who said he had not read the brief yet as he had been travelling but would do so today, said the problem was "very complex" and added he was always displeased when he encountered a generalization such as one inferring that a home buyer was a better person than a renter.

Nelford caps dazzling comeback with playoff win to retain crown

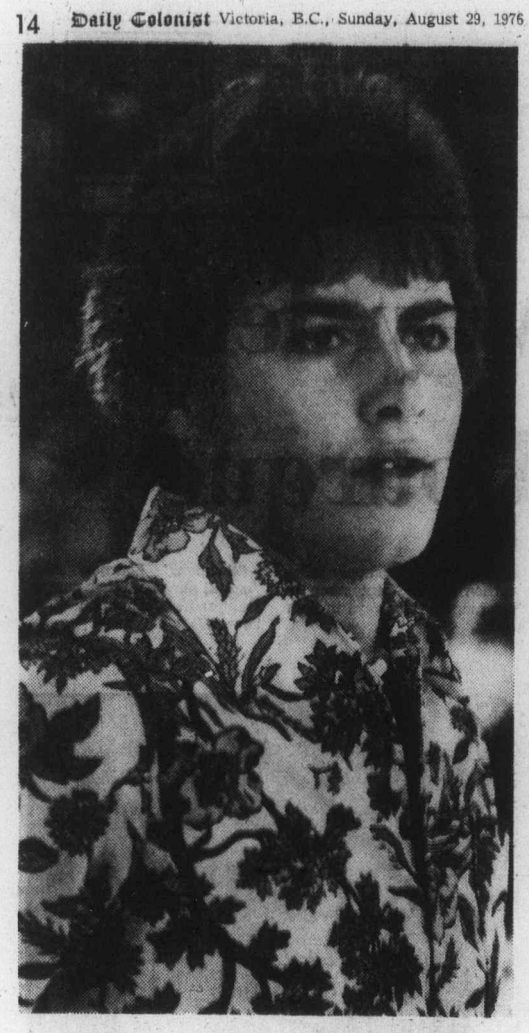

Repeat champion Jim Nelford

By JIM TANG

Jim Nelford is no longer the forgotten man of the 1976 Canadian Amateur golf championship—not after the surging Saturday finish at Royal Colwood which enabled him to retain possession of the Earl Grey Cup with a birdie on the second hole of a playoff.

Not really forgotten but somewhat overlooked for a second-round 76 left him five strokes out of the lead, the defending champion usually received only casual mention as attention generally riveted on Rafael Alarcon, the sensational Mexican 18-year-old; Doug Roxburgh, the favored two-time champion, and Keith Alexander, the 46-year-old Albertan who held the lead after 36 holes.

Nelford, a 21-year-old Vancouverite who goes to Brigham Young University, was still five strokes in arrears after the four leaders had made the turn Saturday, and then he charged with four birdies on the next six holes to set up what might well have been the most-exciting finish in the history of the event.

Nelford's two-under par 68 was not quite enough to dispose of the stubborn Alarcon, who put on a sensational finish of his own to get the last-hole par which tied Nelford at 287 for the 72 scheduled holes.

The playoff brought more of the par-saving scrambling which made the Mexican junior champion the talk of the tournament, but Nelford had the answer for that when he holed a 12-15 foot putt for a birdie.

Fortunes fluctuated wildly in the last round, and Alarcon, Roxburgh and Nelford, in that order, all seemed to have seized control at one stage.

Alarcon, in the last threesome with Dr. Dave Mick and Alexander and just behind Roxburgh, Nelford and Gary Cowan, parred the first four holes and had his margin increased to two strokes when Roxburgh missed the green and took a bogey five on the third hole.

There was also another gain when Nelford took a bogey four on the fourth hole to apparently drop out of it with his deficit now at five.

But Alarcon was just starting on what was to be still another adventurous round. He bogeyed the fifth, where trouble started with one of the poor drives which sort of featured his day, and the sixth, where he was trapped. That put Roxburgh in the lead, but the Mexican youngster is made of stern stuff, and he bounced right back with birdies on the seventh and eighth, sinking putts in the 12-15 foot range.

After all had played the ninth, Alarcon led Roxburgh by two strokes, Nelford by five and Alexander by six.

And then it turned as Nelford and Alexander started drives, and Roxburgh appearing to settle in by also getting a birdie on 10 while Alarcon ran into his worst stretch of the tournament.

Bothered by a problem with his left thumb, he shanked badly on the 11th, hitting a spectator less than 100 feet from the tee. He made what could be called a good bogey there, but he three-putted on 12 for a bogey, and went over par for the third straight time after hooking his drive on the 13th.

It looked all over at that stage. Nelford, who had birdied the 10th, 12th and 14th, where he missed an eagle by about two inches, dropped a 12-foot birdie putt on the 15th while Alarcon was still playing the 14th. That brought a two-stroke lead over both Alarcon and Roxburgh, who was to have seven bogey holes.

Roxburgh couldn't make a move, but the scrappy Alarcon, birdied the 14th and pulled even when Nelford bogeyed the 16th.

Nelford parred 17 and 18, and it seemed as if that was enough when Alarcon just missed out of bounds on the 18th and failed to get his ball on the fairway with his second shot.

This time there were close to 2000 spectators to see what made him tick all week. He came out of the rough to the front of the green, and then made good with a par putt in the 15-20-foot range to bring an appreciative roar and keep alive his championship hopes.

Alarcon kept it up. He pushed his drive on the first playoff hole, hit into the crowd ringing the green, chipped to about three feet and matched Nelford's par.

On the second hole, Alarcon drove short into the right rough, and didn't quite make the green with his second shot. But he chipped within about 18 inches, and Nelford had to birdie to avoid going to the third tee.

If Alarcon had to lose, it was a fitting way to go.

Roxburgh, usually at his best in a situation like Saturday's, didn't even finish third. He had four bogeys after starting the back nine with a birdie, and his 74 left him with 290 and a fourth-place tie with George Haines, a New Jerseyite who matched Nelford's 68.

Third place went to Alexander, who sort of sneaked into contention with a three-under-par back nine which left him only one stroke behind Alarcon and Nelford.

Mick finished with a 74 for a 292 which put him in a sixth-place tie with Bob Mitchell of Richmond.

Par	444	354	344	434	453	444—70
Nelford	444	454	344	333	442	344—68
Alarcon	444	365	234	445	543	444—72
Alexander	544	255	444	334	443	434—69
Roxburgh	454	345	434	344	554	454—74

Dave Mick
. . . explodes from trap

—Colonist photo by Alex Barta

Golfers discuss stray shot

Veteran Keith Alexander of Edmonton rubs his shoulder to indicate to Rafael Alarcon where a shanked shot by the young Mexican had hit a spectator during action Saturday at Royal Colwood. Incident occurred on the 11th hole and Alarcon massages an injured hand which proved troublesome, as he listens. Alarcon missed the Canadian Amateur title in a playoff with Jim Nelford while Alexander finished a stroke behind the other pair.

Final scores in Canadian Amateur

x-Jim Nelford, Vancouver	72-76-71-68—287	Tom Rippon, Vancouver	77-74-73-80—304
Rafael Alarcon, Mexico	69-75-71-72—287	Kerry Short, Fonthill, Ont.	81-72-72-79—304
Keith Alexander, Edmonton	74-69-78-69—288	Gerry Kitsen, Richmond	75-77-73-79—304
Doug Roxburgh, Vancouver	70-74-72-74—290	Bill Hobbis, Prince George	77-77-76-74—304
George Haines, New Jersey	74-72-76-68—290	John Russell, Vancouver	77-72-75-81—305
Dave Mick, Victoria	74-74-70-74—292	Don White, London, Ont.	74-75-77-79—305
Bob Mitchell, Richmond	73-74-75-70—292	Pip Steele, Vancouver	81-72-74-78—305
Ken Floyd, Victoria	75-70-76-72—293	Dave Webber, Dartmouth	78-77-74-76—305
Steve Berry, Vancouver	71-75-76-71—293	Fred Kato, Mission	74-75-80-76—305
Jerry Anderson, Inglewood, Ont.	75-76-71-71—293	Juan Estrada, Mexico	78-76-71-81—306
Graham Cooke, Dorion, Que.	74-75-74-71—294	Gerry MacMillan, Kingston, N.S.	78-76-75-77—306
Robbie Jackson, Montreal	76-76-71-72—295	Kelly Murray, Vancouver	78-74-74-81—307
Cec Ferguson, Victoria	76-74-75-70—295	John Hardyment, Vancouver	79-76-77-75—307
Robert Streel, Bolton, Ont.	74-76-73-73—296	Russ Jordan, Vancouver	75-79-77-77—308
Gary Cowan, Kitchener	73-75-72-76—296	Bill Barker, Winnipeg	76-77-80-75—308
Robert de Popolo, Massachussets	76-73-77-70—296	Harry Critchley, Winnipeg	76-77-76-80—309
Gavin Levenson, South Africa	75-75-75-72—297	Jim Girard, Victoria	75-78-80-76—309
Doug Silverberg, Calgary	76-75-73-73—297	Mark Slevin, Richmond	75-75-83-76—309
Alfred Johns, Florida	74-75-74-75—298	Wally Goodwin, California	79-73-79-78—309
Ken Wesslen, Calgary	75-72-77-74—298	Mike Brown, Hull	75-80-77-78—310
Mike Meaila, Thornhill, Ont.	76-78-72-72—298	Rene Desmarais, Calgary	73-81-76-81—311
Kelly Roberts, London, Ont.	75-78-77-69—299	Harold Pasechnik, Calgary	73-81-76-81—311
Muncie Booth, Vancouver	75-73-75-77—300	Harry White, Vancouver	78-74-80-80—312
Jim Doyle, Winnipeg	72-71-78-80—301	Leonard Brayton, Calgary	80-73-78-82—313
Greg Olson, Ottawa	76-73-78-74—301	Jim Goddard, Vancouver	77-78-80-78—313
Ross Logan, Qualicum	77-75-70-80—302	Keith Swetnam, Victoria	78-72-80-84—314
Pierre Archambault, Laval	76-75-75-76—302	Doug Mader, Regina	78-75-81-80—314
Don Griffiths, Vancouver	79-76-71-76—302	George Rogers, Sherwood, P.E.I.	78-76-82-79—315
Ken Walchuck, Moncton	77-76-71-78—302	Laurie Kerr, Victoria	72-83-77-83—315
Mike Zichy, Kilmar	74-78-79-78—302	Doug Stewart, Vancouver	76-78-83-79—316
Gary Kullman, Winnipeg	75-77-71-79—302	David Krucik, Winnipeg	77-78-80-82—317
Paul Davis, Calgary	74-79-77-73—303	John Souter, Calgary	79-75-79-86—319
Fraser O'Neill, Calgary	77-77-76-73—303	Ron Hungle, Nanaimo	77-78-83-83—321
Graham MacIntyre, Armdale, N.S.	78-77-74-76—303	Brad MacLeod, Jasper	78-72-81-91—322
Art Carey, Victoria	77-75-74-77—303	x—Won playoff.	

Former Cougar to play at UBC

Western Canada Hockey League fans have probably seen the last of Danny Lucas.

The flashy winger who left Victoria Cougars midway through last season has accepted a Hockey Canada scholarship and will line up with University of British Columbia Thunderbirds of the Canada West University Athletic Association for the upcoming campaign.

The 18-year-old sharpshooter took exception to comments made by manager-coach Pat Ginnell on a post-game radio interview and returned to his home in Powell River for the Christmas break. He came back to continue his studies at Oak Bay High School and vetoed a number of trades to other WCHL clubs.

In the 1974-75 season, Lucas established a league scoring record for 16-year-old players by registering 57 goals and 56 assists, helping the Cougars to the Western Division championship.

Prior to his departure last season, he had 20 goals and 24 assists and was unhappy at being moved from left to right wing.

At UBC, he will be enrolled in an arts program which may lead to further studies in law.

Lucas said the shorter schedule in CWUAA play will enable him to concentrate more on his education.

"I wouldn't have graduated this year had I continued with the Cougars," he said, "as I could never study properly in the bus on long road trips. I'm not knocking the league but it seems junior hockey isn't for me."

Lucas left Victoria Saturday morning for a few days in Powell River and will report to the Thunderbird training camp in Vancouver on Sept. 7, the day Cougars are scheduled to open their 1976 camp.

Burrards square series

RICHMOND — Vancouver Burrards evened their best-of-seven Western Lacrosse Association final series at two games Saturday by topping New Westminster Salmonbellies 14-11 before 1740 fans.

Doug Hayes led the defending Mann Cup champions with four goals, three in the first period, and Ron Pinder added three goals.

Wayne Goss scored three goals and Walt Weaver added two for the Salmonbellies, who fought back from a three-goal deficit to tie the score at 9-9 entering the final period. The fifth game goes Tuesday in New Westminster.

Meanwhile, WLA commissioner Roy Burton of Victoria is expected to rule Monday on an appeal lodged by the Burrards over Thursday's 13-12 loss in New Westminster.

Burrards claim two New Westminster goals were scored illegally.

B.C. close to title

ST. HYACINTHE, Que. (CP) — Ontario and British Columbia both defeated Saskatchewan Saturday, advancing to the Canadian Women's Softball Championship finals today.

The Saskatchewan team, which earlier in the day downed Nova Scotia, Newfoundland and Alberta to earn the right to compete for one of the finalist berths, suffered a 5-0 loss to Ontario on the heels of a 3-1 defeat by British Columbia.

Saskatchewan had to settle for a bronze medal.

Rosemary Fuller was the winning pitcher for British Columbia.

Ontario, which moved into the semi-finals by defeating Alberta, 13-2, must win two consecutive games against British Columbia today to win the championship in this double-elimination tournament.

British Columbia, which beat Ontario 5-0 earlier in the day, would clinch the title with one win.

NFL scores

NFL Exhibitions

Denver 21, St. Louis 17
Atlanta 21, Baltimore 7
Washington 38, N.Y. Jets 7
Chicago 10, Tampa 7
Detroit 23, Kansas City 21
Dallas 20, Pittsburgh 10
New Orleans 13, Cincinnati 10
Miami 10, Houston 6
New York Giants 20, Green Bay 16
Minnesota 20, Philadelphia 16
Los Angeles 31, Buffalo 17

Veterans dint fenders on speedway return

Drivers and cars from the past drew the largest crowd of the season to Western Speedway Saturday.

A total of 5230 fans turned out for the first "Old-Timers" night at the Langford Oval.

Fans, drivers, mechanics and others involved in racing over the years gathered from all over the Pacific Northwest to reminisce about the old days of the Speedway.

The old-time drivers displayed their slightly rusted skills with a couple of hobby-stock races. Brian Wilson won the first race with fellow veteran Dave Cooper finishing second.

Pike Green and Jack Spalding, two of the elder statesmen of Island racing, battled for first place in the second race with Green finishing in the lead.

The veterans weren't reluctant to mix it up and there was a fair amount of fender bending.

The driving was also fairly rough in the regular super-stock main event with two red flags being necessary.

Bill Price increased his points lead by edging Jim Caudwell for first place, Ron Fleet was third and Orton Ker fourth.

Bill Hitchcox continued his dominance in the hobby-stock division, winning his 10th main event but Al Miller broke Hitchcox' track record of 20.65 with a time of 20.59.

SUPER-STOCKS

MAIN EVENT (35 laps): 1. Bill Price; 2. Jim Caudwell; 3. Ron Fleet; 4. Orton Ker; 5. Al Wade.
PAST HEAT: 1. Price; 2. Caudwell; 3. Dave Dalby; 4. Rap Valcher.
SLOW HEAT: 1. Glen Hay; 2. Bill Smith; 3. Ernie Schoor; 4. Neil Moore.
TROPHY DASH: 1. Price; 2. Caudwell; 3. Collins; 4. Valcher.

HOBBY-STOCKS

MAIN EVENT (15 laps): 1. Bill Hitchcox; 2. Gord Hildebrandt; 3. Al Miller; 4. Rick Bennett; 5. Ray Birthwhistle.
TROPHY DASH: 1. Hitchcox; 2. Gordon Stone; 3. Wayne Johnson; 4. Miller.

OLD-TIMERS

FIRST RACE: 1. Brian Wilson, Victoria; 2. Dave Cooper, Victoria; 3. Chris Benson, Nanaimo; 4. Bill Temple, Victoria.
SECOND RACE: 1. Pike Green, Seattle; 2. Jack Spalding, Nanaimo; 3. Doug Rose, Victoria; 4. Bob Lowe, McKenzie, B.C.

Nelford not looking forward to next drive

By STAN COOPER

Jim Nelford finished his favorite type of driving with a second straight Canadian Amateur championship Saturday at Royal Colwood Golf and Country Club.

Today, it's the other kind as the 21-year-old from Burnaby motors to Provo, Utah, to begin his second year of studies on a golf scholarship at Brigham Young University.

"It's a 20-hour trip and I'm not looking forward to it," Nelford said, only minutes after edging Rafael Alarcon of Guadalajara, Mexico on the second hole of a playoff.

Nelford retained the title he won at St. John, last year by carding a birdie on the par-four second hole, sinking a putt from 12 feet after Alarcon had rolled his third shot to within three feet of the cup.

Nelford said he was worrying more about Vancouver Marine Drive clubmate Doug Roxburgh, the national amateur champion in 1972 and 1974, than he was about 18-year-old Alarcon.

"Doug is almost always tough on the final day and I realized I had a chance to win at the 12th hole when I was told we were even. But I must give Rafael full credit for coming through with such a solid finish."

Nelford and Alarcon, who has accepted a golf scholarship at Oklahoma State University, have met on two previous occasions this year. As a member of the BYU team, Nelford played a Mexican team which included Alarcon at the Pan-American collegiate championships in Monterey, Mexico and at the Western Amateur championships.

Nelford believes his exposure to top-class players at the college level has given him the poise necessary to win such tournaments as the Canadian Amateur and he feels his ability to control the tempo of his game is much improved.

And, as reporters were quick to question him, he may consider turning professional. But it won't be until he completes his degree in recreation at BYU.

"There's been a lot of talk about turning pro, particularly after the publicity given Cec Ferguson (of Victoria) recently," he said, "but my plans do not include that at the moment."

Ferguson, who finished in a tie for 12th spot, had his amateur status questioned after a brochure was published for prospective sponsors of the Uplands ace.

With his victory Saturday, Nelford is assured of a trip to Portugal in October as a member of the Canadian team for the World Cup matches. The top four Canadians in the Canadian Amateur are generally selected to the team.

Alarcon said a pulled muscle or tendon in his left hand affected his downswing on the last eight holes and the playoff.

Onlookers thought the young Mexican had been bitten by a bee when his tee shot on the 11th hole shanked to strike a spectator on the shoulder.

"It was something inside my thumb which caused the pain," Alarcon said, "and I think the injury happened sometime on Friday."

However, Alarcon was generally satisfied with his performance, his best in a tournament outside his native land.

Juan De Fuca
Merchants Training Camp
INT. "A" Hockey
Juan De Fuca Arena
Big 6 Hockey League
SATURDAY 7-9 P.M.
SUNDAY 12 NOON-2 P.M.
MONDAY 10:30-11:30 P.M.
Gary Marshall
478-1852 478-4243
Don Lindsay
478-9349

WRESTLING
MEMORIAL ARENA
Thurs., Sept. 2, 8 p.m.
6-MAN TAG TEAM ELIMINATION
Jimmy Snuka and D. L. Jonathan and Carlos Rocha vs. Gene Kiniski and Jessie Ventura and John Quinn
Buck Ramstad vs. John Anson
Plus 3 other matches
Tickets on sale at ARENA BOX OFFICE: Ringside $4.00, Res. $3.50, Rush $3.00, Under 12 $2.50. Rush sold at door only.

LONDON BOXING CLUB
PREMIER DIVISION TRYOUTS
COACH: Brian Robinson
welcomes all interested players
BLANSHARD STREET PARK
TUES. and THURS. 6 p.m. to 8 p.m.

JUNIOR "A" LACROSSE
Western Canada Major Junior League
PLAYOFFS — FINAL
McDONALDS vs. BURNABY
Sunday, Aug. 29 — 8 p.m.
ESQUIMALT SPORTS CENTRE
Adults $2.50 8-28 Students & OAP $1.75

5th ANNUAL
"CARLING CANADA 200"
FEATURING
JANET GUTHRIE
SATURDAY, SEPT. 11
ADVANCE TICKETS NOW ON SALE AT
• SCORPION MEN'S WEAR
TOWN & COUNTRY SHOPPING CENTRE
ALSO AT SCORPION IN DUNCAN
ADULTS $6.00; STUDENTS & O.A.P. $4.00
CHILDREN 6-12 $2.00
WESTERN SPEEDWAY
8-29

Lady Scott® INVITATIONAL
VICTORIA GOLF CLUB
SEPTEMBER 13 & 14
Donna Caponi Young and Tommy Bolt
Pat Bradley and Art Wall Jr.
Jocelyne Bourassa and Julius Boros
Mary Bea Porter and Doug Sanders
Sandra Post and Bob Rosburg
Laura Baugh and Sam Snead
Carol Mann and Mike Souchak
Jan Stephenson and Stan Leonard
$45,000 PRIZES
TICKETS AVAILABLE AT ALL PRO SHOPS OR FROM VICTORIA GOLF CLUB — 1110 BEACH
$6 DAILY or $10 TWO DAYS
DON'T MISS THIS EXCITING PROFESSIONAL TOURNAMENT — FIRST TEE OFF 12 NOON 8-29

jim tang

DICK KRAVITZ is general-manager of **Wichita Aeros** of the American Baseball Association, and he rose to the occasion recently when 2500 vinyl jackets ordered for a special promotion arrived with the club insignia printed backwards. All Kravitz did was to schedule a Turn the Aeros Around Night, and the largest Wichita crowd of the season — 9509 — came out to watch the last-place Aeros . . . showboating baseball players are hard enough to take but a television-conscious umpire who grandstands the way **Ron Luciano** does should draw the attention of commissioner **Bowie Kuhn**. Good game officials are seldom noticed . . . the Vancouver Island Junior "B" hockey league is badly in need of someone to handle league publicity, an important job which can have quite a bearing on league success if its done right. Anyone who would like to help can get further information by telephoning **Mac MacWilliams**, 656-3723, or **Bruce Naylor** 387-5902 . . . another years-do-slip-by item is that it was 40 years ago last Monday that **Bob Feller** broke into major-league baseball with a 15-strikeout job on the **St. Louis Browns** . . . I logged the play-by-play report of Tuesday's game between **B.C. Lions** and **Ottawa Rough Riders** to use for reference when the delayed telecast was shown Wednesday, and it was a disappointing surprise to find much that didn't coincide . . . former Victorian **Ken Floyd** is not Royal Colwood's Prince George member but does his school-teaching in Prince Rupert. Excuse, please . . . **Ron Lancaster** normally comes up with one or two bad games a season, and **Winnipeg Blue Bombers** were fortunate enough to be the other team when Lancaster came up with first, and maybe last, bad one in what has so far been perhaps his best season . . . the **Colorado Rockies?** You sort of have to feel that the NHL is desperate when it accepts that. It's even worse than Minnesota Fighting Saints. Or **Toronto Blue Jays** . . .

★ ★ ★

BILL COURT, who looked like the best-dressed man at Royal Colwood last week on the days when he sported his best, received a personal letter of thanks and a set of glasses from **Bob Hope** for the job Bill did as driver and super-caddy during a round earlier this month . . . quite a few golfers and golf fans taking in the Canadian Amateur last week remarked on how little change there has been in the appearance of Willingdon Cup-player **John Russell** in the past decade . . . and, as anyone who ventured near the scoreboard and stood around long enough to get cornered can attest, there has also been little change in **Moke Morgan**. He still has a lot of stories, and they're still not very good. Anyway, there's a report that **Eric Wright**, who couldn't escape, is going to get a special letter of commendation from RCGA officials . . . one can only hope that it isn't true that **Glenn Johnson**, several times Michigan State champion, withdrew after making the cut in the Canadian amateur because he didn't like the Royal Colwood pin placements. RCGA officials accepted his explanation that pressure of business made it desirable for him to pass up the last two rounds. It still leaves the thought that he might have stayed had be been closer than eight strokes at the half-way point . . . **Montreal Expos** are going to need a huge increase in attendance when they move into the Olympic Stadium. The Expos paid five per cent of ticket sales for the rental of Jarry Park last year. That came out to about $135,000 and the Expos got it back several times over with about $150,000 in parking revenues and about $500,000 from their share of concession sales. They are expected to be paying at least 10 per cent of ticket sales for the use of Olympic Stadium, and there isn't likely to be any parking or concessions income. It has been estimated that it will cost $50,000 a day to operate the Olympic Stadium, but even if the figure is half that it will amount to about $9 million a year. The hopelessness of the situation becomes more apparent when you realize that even if the Expos and football's Alouettes have good seasons, 10 per cent of their ticket take will amount to a combined total of about $600,000.

★ ★ ★

B.C. LIONS just don't seem able to clear up their troubles. Just when it seemed that they were becoming able to overcome their mistakes and learn how to win, Canadian-quarterback **Eric Guthrie** decides the time is ripe to do some personal bargaining. It's a bit difficult to agree that the timing was right although Guthrie has played better than anyone could have expected. However, while no one can blame the Lions for trying to improve themselves at quarterback it is difficult to understand why they would bring in, at the same time and in company with a third prospect, quarterbacks who had failed with **Hamilton Tiger-Cats** and **Calgary Stampeders.** When it's all over, the Lions will probably have spent more money looking at longshot signal-callers than they would have had to pay **Don Moorhead** . . . anyway, the Lions have done well enough, and they not only have the leading rusher in the Western Football Conference in **Mike Strickland**, but they have the best defence against the rush in the Canadian Football League. The Lions allowed only 626 yards (net) in their first six games, and only **Saskatchewan Roughriders**, who allowed opposing runners a net of 692 yards in the same number of games, are reasonably close. the Riders are defensively the best over all team in the CFL, and the Lions are second . . . the most interesting new name in golf is **Ai-Yu Tu**, who is not related to **Junior Ah You.** She's a 22-year-old newcomer from Taiwan on the women's pro golf tour . . . **Ernie Shore** stands alone in baseball's thick record book as the only pitcher who pitched a perfect game in a game he didn't start. The starter that day in 1917 was **Babe Ruth**, who walked the first batter he faced and then got thrown out of the game for arguing about it. Shore came in, the base-runner was caught stealing and he became the only one of the **Washington Senators** to reach base when Shore, who was with the **Boston Red Sox**, retired the next 26 hitters . . . women seem to be continually demanding the right to play against men but when a converted man, in the person of **Dr. Renee Richards**, wants to play in women's tennis tournaments there is considerable objection.

Complete Team Canada lineup ready for final exhibition

UPI—AP

MONTREAL — All 31 members of Team Canada skated Saturday in preparation for a final tune-up match against Team Czechoslovakia before the beginning of the Canada Cup hockey series in Ottawa Thursday.

The squad was complete again after missing New York Islanders defenceman Denis Potvin Friday due to minor injuries.

The Czech-Canada match, Monday at the Montreal Forum, will mark the last of three exhibition games during three and a half weeks of intensive training for the squad.

It should also give a better indication of the Team Canada foreward lines for the six-nation series and for the majority of the 25-man final roster, which will be announced officially on Wednesday.

During two previous exhibition games against Team U.S.A., all 31 players were used during at least one of the contests, but the feeling here was that the 20 players dressing Monday would be 20 sure bets for the final roster, leaving five others to be named.

Coach Scotty Bowman has indicated that the Canadian team will likely go with three goaltenders, seven defencemen and 15 forwards which means one goaltender, two defencemen and three forwards will have to be chopped.

The defence should have Bobby Orr, Guy Lapointe, Denis Potvin, Jim Watson, Larry Robinson, Carol Vadnais and Serge Savard.

Beyond that there is little guessing and the coaches aren't saying a thing.

Vic West gains final

WINNIPEG — Vic West is into the final of the Canadian senior amateur soccer championships.

The B.C. and Western Canada champions defeated St. Lawrence Laurentians of Newfoundland by one penalty kick Saturday at Alexander Park.

Today, Vic West meets Fort Rouge of Manitoba in the final.

John McGuire scored two goals for Vic West. He counted 23 minutes into overtime to tie the game at 1-1 and he scored one of the five penalty kicks Vic West made in ten tries.

Regulation play ended in a scoreless draw but Newfoundland's Clem Edwards beat goaltender Jim de Goede two minutes into overtime.

De Goede came up big in the kickoff that followed the 30-minute overtime — 15-minute halves — stopping six of ten shots.

Ralph Anderson, Greg Booth, Eric Jones and Steve Moss scored the other penalty goals for Victoria which is trying to capture the Challenge Cup, won last year by London Boxing Club of Victoria.

Channel 9 to carry cup games

Vancouver Islanders will get to see two more games of the Canada Cup hockey tournament on television and will get double coverage of two others.

The Public Broadcasting System is carrying four games on channel 9 on a delayed basis while CTV is telecasting seven of 15-round-robin games and the playoff games live on channels 6 and 8.

An exhibition game Monday between Czechoslovakia and Canada will be telecast on channels 6 and 8 starting at 5 p.m.

Following is the television schedule:

Channel 9.

Sept. 3 — Russia vs. Czechoslovakia, 9:30 p.m.
Sept. 5 — Canada vs. U.S.A., 10 p.m.
Sept. 9 — Russia vs. U.S.A., 9 p.m.
Sept. 11 — Canada vs. Russia, 8 p.m.

Channels 6 and 8.

Sept. 2 — Canada vs. Finland, 5 p.m.
Sept. 3 — Russia vs. Czechoslovakia, 5:30 p.m.
Sept. 5 — Russia vs. Sweden, 10 a.m.; Canada vs. U.S.A., 5:30 p.m.
Sept. 7 — Canada vs. Sweden, 5:30 p.m.
Sept. 9 — Canada vs. Czechoslovakia, 5:30 p.m.
Sept. 11 — Canada vs. Russia, 5 p.m.
Sept. 13 — Playoff game.
Sept. 15 — Playoff game.
Sept. 17 — Playoff game (if necessary).

Sport today

SOFTBALL

1 and 3 p.m. — Stuffy McGinnis Men's League, fourth and fifth games of best-of-seven final, Seaboard Construction vs. Royal Oak sporting Goods, Central Park.

6 p.m. — Stuffy McGinnis exhibition match, Ingraham Hotel vs. Sooke Merchants, Central Park.

CRICKET

1:30 p.m. — District Association: Knockout Cup, second round matches, Incogs vs. Alcos, St. Michael's University School; Cowichan vs. Albion, Shawnigan lake.

SOCCER

2 p.m. — Island League, exhibition match, Saanich Braves of second division vs. Saanich United of third division, Centennial Park.

FOOTBALL

6 p.m. — Big Four Junior League: Victoria Dolphins vs. North Shore Cougars, Royal Athletic Park.

LACROSSE

8 p.m. — Third game of best-of-seven Western Major Junior Lacrosse League final, Victoria McDonalds vs. Burnaby Cablevision, Esquimalt Sports Centre.

Bates leave today

Victoria Bates leave today for Niagara Falls and the Canadian senior "A" softball championship. The defending champions are scheduled to depart from Victoria International Airport at 12:55 p.m.

The 13-team tournament starts Tuesday and Bates play their first game at 10 a.m. Victoria time against the Northwest Territories. All Bate games will be broadcast on radio station CJVI 900.

B.C. club out of tourney

MONCTON, N.B. — Dropping a 7-3 decision to Ontario Saturday, B.C. was knocked out of the Canadian junior baseball championships. The west coast club finished with a record of 2-2.

Ontario faces Nova Scotia Sunday in one playoff game while Alberta faces Manitoba in the other. The two winners play for the gold medal while the losers will battle for the bronze.

FRANK HAVIES (GENERAL SALES MANAGER) SAYS:

DON'T SIGN ANY DEAL 'TIL YOU SEE THE DEALS WE'RE OFFERING

The Factory has announced that 1977 units will be up 6% + a freight increase + increased excise tax on air conditioning + weight groups.

VICTORIA DODGE CHRYSLER LTD.

NOW ON OUR ANNUAL MODEL

CLEAROUT SALE

EACH UNIT BEARS OUR SALES INVOICE ON THE WINDSHIELD SHOWING THE **LOWEST** PRICE WE WILL SELL THE UNIT AT.

SAVINGS AT THIS PRICE TO WHAT A 1977 WILL COST EXCEED $1000.00

- 50 ASPENS
- 15 DARTS
- 9 CORONETS
- 6 CORDOBAS
- 25 DEMONSTRATORS
- 25 COLTS
- 15 ARROWS
- 25 TRUCKS

OVER 150 CARS AND TRUCKS

WHAT A SELECTION TO CHOOSE FROM

STOCK SHEET STOCK NO. 6339
1976 ASPEN
318 cu. in. engine, automatic, power steering, claret red, parchment vinyl interior.
REG. RETAIL $5256
CLEAROUT PRICE $????
COME IN AND LOOK ON THE WINDSHIELD

NO DOWN PAYMENT
ON APPROVED CREDIT
LOW BANK RATE
INTEREST UP TO 60 MONTHS IF NEEDED

ALL USED VEHICLES HAVE LOWEST POSSIBLE SELLING PRICE ON THE DASH

STOCK SHEET STOCK NO. 1592A
1974 COLT
2-DOOR HARDTOP
Automatic, radio, vinyl roof
REG. RETAIL $3495
CLEAROUT PRICE $????
COME IN AND LOOK ON THE WINDSHIELD

Remember . . .
3 YEARS' OIL CHANGES
AS PER MANUFACTURER'S SPECIFICATIONS. NO CHARGE. ALL 1971 AND NEWER MODELS. PLUS 30-DAY 100% POWER TRAIN WARRANTY ON CARS.

ATTENTION VAN OWNERS!
SPECIAL CLEAROUT OF OUR LAST INSTANT CAMPER CONVERSION KITS

Both 8 ft. and 10 ft. models various colors, equipped with an all aluminum framed rable and a solid linoleum floor. 2 large slide-in lounges with storage underneat, plus 4" thick cushions. The lounges fold out into one large bed. Other features include a 2-burner gas range, a 35-lb. ice box with a sink cabinet including a 5-gallon water jug with hand pump.

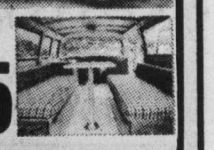

CLEAROUT PRICE PER KIT $595

VICTORIA DODGE CHRYSLER ON YATES
HOURS: Mon.-Fri. 9-9, Sat. 9-5
819 YATES ST. 384-8174
(Dealer Lic. N D-00867A)
8-22

HEAD SWIM COACH required by Victoria Amateur Swim Club — Commencing in September 479-7823 or 385-4286

ESQUIMALT CURLING CLUB
1151 ESQUIMALT RD. 386-3261

NOTICE TO SOCIAL CLUBS BUSINESSES OR CHURCH GROUPS

We can help your organize a curling league of your choice. Good openings available. Phone 386-3261 for information. Free practice, free instructions and free curling clinic included in your rental fee.

CURLING STARTS OCT. 1st. CLINICS START SEPT. 27th.

OPENINGS AVAILABLE FOR INDIVIDUALS OR RINKS— BEGINNERS AND EXPERIENCED WELCOME. 8-28

INDOOR TENNIS COACHING
"The Professional Way"
with
AUSTRALIAN HEAD PRO
IAN BRADY
at
ISLAND INDOOR TENNIS
New Clinics begin Sept. 4
Beginners, Intermediate Advanced
Day and Evening
PHONE 652-3985
FOR REGISTRATION

ESQUIMALT SPORTS CENTRE

ENROLL NOW
1976-77 CURLING SEASON
Starts Oct. 1st
ENQUIRIES WELCOME
Phone 386-3261

OPENINGS AVAILABLE FOR NEW CURLERS AND BEGINNERS ON A NIGHT OR DAY OF YOUR CHOICE

FREE CURLING CLINICS AND PRACTICE ICE TO ALL REGISTERED SPORT CENTRE CURLERS

LADIES' EVE. OR AFT. LEAGUES
MEN'S, MIXED, SENIORS, BOYS', GIRLS', SCHOOLS, SERVICE LEAGUES.

Everyone Enjoys Curling at the

THE BUD

REMINDER!
BOOK NOW FOR HOCKEY ICE RENTALS AND SKATING PARTIES
8-22

Kmart

SERVICE DEPT. 5 DAYS ONLY

12 POINT ENGINE TUNE-UP

FOR MOST DOMESTIC & IMPORT CARS
OFFER EXPIRES SEPTEMBER 4,76

HERE'S WHAT WE DO:

- Supply and install new AC or Champion spark plugs
- Supply and install new points
- Supply and install new rotor
- Supply and install new condenser
- Check distributor cap and ignition wires
- Adjust carburetor and set engine timing
- Clean and check air and gas filters
- Clean and check P.C.V. valve and hose
- Check heat riser valve
- Check battery and cables
- Check radiator coolant and fan belts
- Check wiper blades and windshield washer system

AIR CONDITIONED CARS EXTRA COST
(ACNITER OR RESISTOR TYPE SPARK PLUGS .25 EA. EXTRA)

4 CYLINDER CARS $32.00
6 CYLINDER CARS $34.00
8 CYLINDER CARS $38.00
PARTS AND LABOUR INCLUDED

OIL CHANGE & LUBRICATION
Includes up to 4 quarts of a National Brand multigrade motor oil installed plus chassis lubrication.
SPECIAL $7.88

ELECTRONIC WHEEL BALANCE
Prolongs the life of your tires and greatly improves the ride and handling.
Each per wheel
SPECIAL $3.49

You can put your trust in Kmart Auto Centres
We're car people.

4B gasmizer

The 4B Gasmizer is a simple, effective device that significantly reduces pollution and conserves gas. It utilizes the normal engine vacuum as its principal motive power, developing shock waves which are created by sonic frequency vibrations and induced into the fuel-air mixture as it leaves the carburetor. These shock waves materially aid the atomization of the fuel-air mixture thus allowing for more efficient combustion to reduce pollution and conserve fuel.

$8.95

477-5113 UNIVERSITY HEIGHTS SHOPPING CENTRE 3986 SHELBOURNE ST. (Saanich)

WHAT A MOVER!

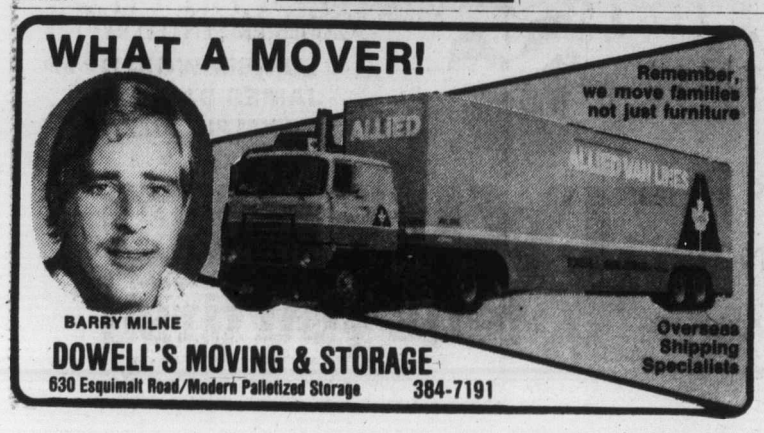

Remember, we move families not just furniture

BARRY MILNE

DOWELL'S MOVING & STORAGE
630 Esquimalt Road/Modern Palletized Storage 384-7191

Overseas Shipping Specialists

Lawn bowling

B.C. entries earn Canadian titles

By REG REYNOLDS

B.C. was the only province to capture two titles in the Canadian lawn bowling championships last week at Ottawa.

Bruce Matheson, a veteran at 29, skipped his rink to victory and Barbara Crick of Coquitlam won the women's pairs title.

Matheson, who captured the national singles title when he was 19 and won singles honors last year, was the only champion to post a perfect 7-0 record in round-robin play.

Mrs. Crick captured her title by defeating Audrey King of Medicine Hat, 13-3, in the final of a three-team playoff.

Only two of the six titles went to Eastern provinces. Stu MacLure of Charlottetown won the pairs title with a 5-2 record while June Bell of Woodstock, Ont. took the women's singles.

Mrs. Bell came out on top of a four-way playoff. She defeated Molly Knox of Westmount in a semi-final and downed Peggy Sung of Edmonton, 15-10, in the final.

William Postlewaite of Saskatoon won the men's singles title with a 6-1 record. His only loss was a 22-14 defeat at the hands of Graham Jarvis of South Vancouver.

Dolly Stirling skipped her Calgary trio to a 6-1 record and the women's triples title.

★ ★ ★

Island bowling suffered a great loss when Mark Russell passed away Wednesday.

Games chairman and past president of the Canadian Pacific club, Russell, 76, had suffered from heart trouble for sometime.

He is survived by wife Daggie, a CP member, daughter Mrs. John (Joy) Skillings, six grandsons, and a granddaughter, and two sisters and a brother in Scotland.

★ ★ ★

Tom McKeachie won out in a pair of tough battles with his rink's teammates to win the Victoria Club singles championship Saturday.

He defeated Chuck Davies, 21-18, in the semi-finals and edged Darrell Prezeau, 21-19, in the final.

Davies and Prezeau were members of McKeachie's rink which won the Vancouver Island championship this year. Allan Jones, the other member of the rink, didn't enter the club singles.

★ ★ ★

GREEN PIECES — **Oak Bay** will host the Yarrow Cup men's pairs tournament on Sept. 17 and 18. The tournament is annually held on the Labor Day weekend at Canadian Pacific but the CP greens weren't in good enough shape to handle it this year . . . President **Hugh Harding** reports that the Gordon Head clubhouse won't be finished for at least a month. An official opening ceremony is planned when it is completed.

The Original Knight
SOLUNAR TABLES
When To Fish Or Hunt

According to the Solunar Tables calculated for this area, the best times for hunting and fishing for the next 48 hours will be as follows (Times shown are Pacific Daylight times):

A.M. Minor	A.M. Major	P.M. Minor	P.M. Major
TODAY			
8:50	3:05	9:15	3:40
TOMORROW			
9:55	4:00	10:10	4:35
TUESDAY, AUGUST 31			
10:50	5:05	11:15	5:40
WEDNESDAY, SEPTEMBER 1			
11:55	6:10	.....	6:35
THURSDAY, SEPTEMBER 2			
12:20	7:10	12:50	7:30
FRIDAY, SEPTEMBER 3			
1:20	8:05	1:45	8:15
SATURDAY, SEPTEMBER 4			
2:20	8:40	2:30	9:05
SUNDAY, SEPTEMBER 5			
2:50	9:30	3:20	9:55
MONDAY, SEPTEMBER 6			
3:40	10:30	4:25	10:35
TUESDAY, SEPTEMBER 7			
4:40	11:25	5:25	11:55

Major periods, lasting 1½ to 2 hours, dark type.
Minor periods, shorter duration, light type.

Cougars here tonight

Dolphins try again

Victoria Dolphins hit the midway mark of the season today still seeking their first win of the season in the Big Four Junior Football League.

North Shore Cougars will be in town to take on the Dolphins at 6 p.m. at Royal Athletic Park.

The Cougars have the second best defensive record in the league, having allowed only 34 points in four games and are tied for first place with Vancouver Meralomas and Renfrew Trojans.

They are weak on offence, however, and have only scored 39 points in earning three victories.

Victoria on the other hand has scored only 20 points in four games while allowing 109.

The meeting will be the first of the season for the two teams and the third of five home games for the Dolphins.

Dolphins will have to play without tackle John Frenette and running-back Dave Morton. They were suspended for one game for their involvement in altercations in last Sunday's game.

Free-safety Rick Roberts has had to leave the team because of work commitments.

Due to the departures and several injuries, the Dolphins offence line consists of four rookies who have never played organized football before. They are end Bert Beaudry, tackle Murray Stewart, guard Ken Wilson and end Jay McNee.

Glen Meadows to host women

Glen Meadows Golf and Country Club is hosting the Harris Erickson Trophy competition for women with handicaps of 15-and-under.

Play starts at 9:30 a.m. Monday with the following draw:

9:30 a.m. — Florence Chapman, Jean Smith, Dale Shaw.
9:37 a.m. — Helen Johnston, Elsie Saunders, Marg McGowan.
9:44 a.m. — Betty Fiddess, Mary Browett, Clare Johnston, Maureen Hioberson.
9:51 a.m. — Betty Forgie, Vi Northup, Ann Thompson, Emma Silverberg.
9:58 a.m. — Juanita Turner, Marg Benson, Marg Robertson.

BOTTLE DRIVE
Aug. 30 thru Sept. 5
sponsored by
ESQUIMALT REBELS
(Midget Girls' Basketball)
The drive is to help pay for expenses for a basketball tour to Cuba in April.

CLOSE OUT SALE
20-25-30% & MORE
OFF
Bridge Sets, Bar
Poly Furniture, Games
and
Wine & Beer Making Equipment
Carboys, Filters, Corkers,
Cappers, Oak Kegs
Pepi's Cellar
778-A GOLDSTREAM RD.
2 Doors from Western Foods
8-28 OPEN 9:30-5:30 TUES.-SAT.

Storm halts Classic play with three sharing lead

AKRON, Ohio (AP) — Masters champion Ray Floyd birdied the 12th hole and moved into a share of the lead Saturday just before play was halted in the storm-delayed and uncompleted third round of the $200,000 American Golf Classic.

Floyd, David Graham of Australia and Jerry McGee, all tied for the lead and all among the 26 players stranded on the course, marked their positions and were to return at 8:30 a.m. today to complete their rounds.

A series of violent thunderstorms forced a two hour, 55-minute delay early in the afternoon and rolling thunder that signalled the approach of still another storm finally called a halt to the day's play at 6:01 p.m. EDT.

Officials held up play at that point and 29 minutes later finally called it off for the day.

All rounds that were completed will stand. After the completion of the third round, today's regularly-scheduled final round will be played beginning at 12 noon on the wet and soggy North course of the Firestone Country Club.

McGee, Graham and Floyd all were nine under for the tournament. Graham had completed 11 holes of the third round and was one under for the day. Floyd threw approaches within six feet on two of the last three holes he played, birdied both and was two under par through 12 holes. McGee was five under after 14 holes.

Just one shot out — and all stranded on the course — were Ed Sneed, Jim Simons and Bob Smith. They were at eight under, Smith through 15 holes, Sneed and Simons through 12.

Former U.S. Open champion Lou Graham had the best round of the tournament, a seven-under-par 65 and completed 54 holes at 210, six under par. He was tied with Tom Watson, winner of the World Series of Golf last year, who finished a 68.

Arnold Palmer shot a 73 for a 218. PGA champion Dave Stockton also finished three rounds at 218 after a 71. Hale Irwin shot a 68 despite some difficulties after the first storm delay and was at 212.

Tom Weiskopf was the last man to finish. He played the last hole after the siren had sounded, warning the players from the course, and shot 71 for 213.

★ ★ ★

Completed Rounds

Tom Watson	70-72-68—210
Lou Graham	72-73-65—210
Miller Barber	74-69-69—212
Hale Irwin	71-70-68—212
Don Bies	72-72-68—212
Eddie Pearce	69-76-67—212
Steve Melnyk	71-74-67—212
Bobby Cole	72-70-71—213
Gil Morgan	68-75-70—213
Bob Wynn	73-71-69—213
J .C. Snead	70-73-70—213
Tom Weiskopf	72-70-71—213
Mike Hill	71-74-68—213
Charles Sifford	73-71-70—214
Lyn Lott	76-68-70—214
Leonard Thompson	73-73-68—214
Rod Funseth	77-69-68—214
Alan Tapie	77-70-67—214
Art Wall	71-74-70—215
Dean Refram	75-72-68—215
Mac McLendon	71-72-72—215
Jim Colbert	68-79-68—215

Crenshaw leading in Dublin tourney

DUBLIN (Reuter) — Ben Crenshaw, leading money-winner on the American golf circuit this year, mastered a strong wind at Portmarnock near here Saturday to take a two-stroke lead after the third round of the Irish Open championship.

Crenshaw had a three-under-par 69, the best round of the day, for a total of 211 to lead Britain's Martin Foster.

Foster slipped to 75 Saturday for 213. Countryman Brian Barnes was in third place on 214 after a 74. A stroke further behind with 215s were Severiano Ballesteros, the 19-year-old Spanish star, and American Billy Casper.

NASL finale

Eusebio sparkles in Toronto win

SEATTLE (AP) — Bruce Thomas, president of Toronto Metros-Croatia, was wearing one of those ear-to-ear grins. He couldn't say enough good things about his star soccer player, Eusebio.

"At the beginning of the season, Eusebio came to us and asked to play," Thomas said. "Our first thought was, well, maybe 10 years ago, but not now because of his age.

"But in every game this season he gave us a flash of brilliance to show us just what good soccer is really like. He is the team leader in every sense."

Eusebio, the former Portuguese World Cup star who at 34 is the old man on the Metros club, scored Toronto's first goal to spark his team to a 3-0 victory Saturday over Minnesota Kicks to win the North American Soccer League championship.

For Eusebio, who limped off the field at the end of the game, the victory was especially rewarding.

Toronto's leading scorer with 16 goals and four assists during the regular season, he was a doubtful starter in the title game. He suffered a severe injury to his right foot in a 2-0 playoff victory over defending NASL-champion Tampa Bay last Tuesday.

"He was really hurt, but when he was out there he didn't look it," said Toronto coach Marjan Bilic.

The victory, before a record championship game crowd of 25,765 in the Kingdome and a North American television audience, spoiled a Cinderella season for the Kicks, who were playing their first season in Minnesota after the franchise was moved from Denver.

Ivan Luacevic made it 2-0 on a 20-yard kick past goalkeeper Geoff Barnett into the left corner of the net at 53:57 in the second half. Lukacevic got the ball on an assist from Ivair Ferreira, who scored Toronto's final goal.

Ivan Grnja's shot on goal was saved by Barnett, but bounded toward Ferreira who kicked the deflection by the startled Barnett at 82:43.

Belicki, who took over as Toronto's goalkeeper just before the playoffs, had two saves in the first half and four more in the second. He was thrust into the starting role after Toronto's regular goalkeeper Paolo Cimpiel left the team.

Sonics sign top choice

SEATTLE (UPI) — The Seattle Supersonics Friday signed former Indiana star guard Bobby Wilkerson, their No. 1 draft pick, to a multi-year contract.

The six-foot-seven Wilkerson teamed with Quinn Buckner to lead Indiana to the NCAA championship last season.

TRUCK TRAINING
in Nanaimo
SAFERWAY DRIVER TRAINING
758-3421

Victoria
FIGURE SKATING
Club
SKATING SEASON OPENING SEPTEMBER 25th, 1976
ADULTS — NEW THIS SEASON
A fee for Wednesday night skating only.
Come and join us for a social night of skating.
There will be Pre-Registration days in Main Lobby of Memorial Arena on Sept. 4th and 11th, 1976 — 10:00 to 12:00 Noon and Wednesday, Sept. 8th, 1976 — 7:00 to 9:00 P.M.
No registration at Hocking & Forbes.
Registration on above days
and at Sessions when season starts.
Fees are as follows:

Junior & Intermediates	$35	plus $3
Seniors	$47	plus $3
Adults (FULL MEMBERSHIP)	$52	plus $3
Adults (WEDNESDAY NIGHT ONLY)	$35	plus $3
Family Plan for each member of the family	$94	plus $3
Associate Membership	$5	plus $3

QUALIFIED INSTRUCTORS
One Free Group Lesson Per Week
ANY MAN 16 years and over who has not previously been a member of the Club may skate 'til Christmas FREE.
FIGURE SKATES ARE A MUST FOR ALL SKATERS
Group or Private lessons also available

THANKS FROM V.S.I.A.A.
The executive of the Victoria-Saanich Inlet Anglers' Association would like to express its gratitude to the following merchants and individuals for making the 1976 Junior Derby a resounding success:
The Victoria Times
Capital Iron and Metals Ltd.
K-Mart Stores Ltd.
Mr. Bill Rowe
Simpsons-Sears Ltd.
Scott Plastics Ltd.
Woodwards Stores Ltd.
Woolco Department Stores
Mr. Tommy Moss
F. W. Woolworth Ltd.
Gordons Sporting Goods
Rhys Davis Ltd.
Anglers Anchorage Marina Ltd.

AUTO PARTS SUPER MARKET
A WEEK OF
SOLID SAVING
(SALE ENDS SATURDAY, SEPT. 4, '76)
DO-IT-YOURSELF DEPT.
STANDARD CHAMPION N.G.K. BOSCH A.C. SPARK PLUGS 88¢ ea. LIMIT 8 PLEASE
REMANUFACTURED ENGINES FORDS CHEVS DODGE FROM $498.00* EXCHANGE *EXAMPLE — 1966-72 CHEV. 250 CU. IN.
RE-BUILT PARTS EXCHANGE EXAMPLE:
CHEV. ALTERNATORS. ea. EXCHANGE. MODEL DR3001 $29.98
SIMILAR SAVINGS ON FORD, DODGE, LUCAS.
SAVINGS IN OUR PERFORMANCE DEPT.
EXAMPLES:
CDN STEEL SLOT CUSTOM WHEEL 14"x6" DUO-LUG — Includes Cap $37.88 ea.
E-T's CROSS-WIRE MAG. MACHINE FINISH. 14"x6.75, includes cap. $54.88 ea.
MERCURY SIDE PIPES All 60", 72", 80", SET $88.88 SET
ALL CYCLONE HEADERS Including Pick-Ups, Vans, 4 W.D. SET $73.88 SET
IN-STORE FINANCING AVAILABLE ON APPROVED CREDIT
"SOUND" VALUES
COMPACT STEREO 8 PLAYER MODEL RR51T $38.88 ea.
• Volume, Balance-Tone Adjusts with Easy Slide
• A Full 4 Watts RMS Stereo Output Power
• Program Select
"VISIT OUR LISTENING ROOM"
"WE NOW HAVE CRAIG PLAYERS AND SPEAKERS"
10% OFF all Cassettes and 8-TRACKS — IN DASH — UNDERDASH — QUICK MOUNTS.
10% OFF ALL SPEAKERS. BOTH BASS 48 and CRAIG.
25% OFF ALL 8-TRACK TAPES
ESQUIMALT AUTOMOTIVE PARTS LTD
"WE HAVE WHAT YOU NEED—IMPORTS TOO"
1230 ESQUIMALT ROAD
ACROSS FROM THE MUNICIPAL HALL
8-29 386-8877
MON., TUES., WED. and SAT. . . . 9 a.m.-5:30
THURS., FRIDAY . . . . . OPEN 'TIL 9:00
SUNDAY 10:30 a.m.-4:00

Can the Victoria Bate win again?
Listen to CJVI for all the Bate games
August 31 - 6 a.m. vs. Northwest Territories
August 31 - 5 p.m. vs. Alberta
September 1 - 3:30 p.m. vs. Nova Scotia
September 2 - 2 p.m. vs. Niagara Falls
September 3 - 10 a.m. vs. Newfoundland
Gorde Hunter
DESCRIBES THE PLAY-BY-PLAY ACTION LIVE FROM NIAGARA FALLS AS THE BATE TRY FOR THEIR SECOND CANADIAN FASTBALL CHAMPIONSHIP.
plus all the Bate games in the championship double knockout series September 4 and 5
GAMES PRESENTED BY
LUMBERWORLD
JAMES BAY INN
ROYAL OLYMPIC PIZZA
CJVI/900
tells you first!

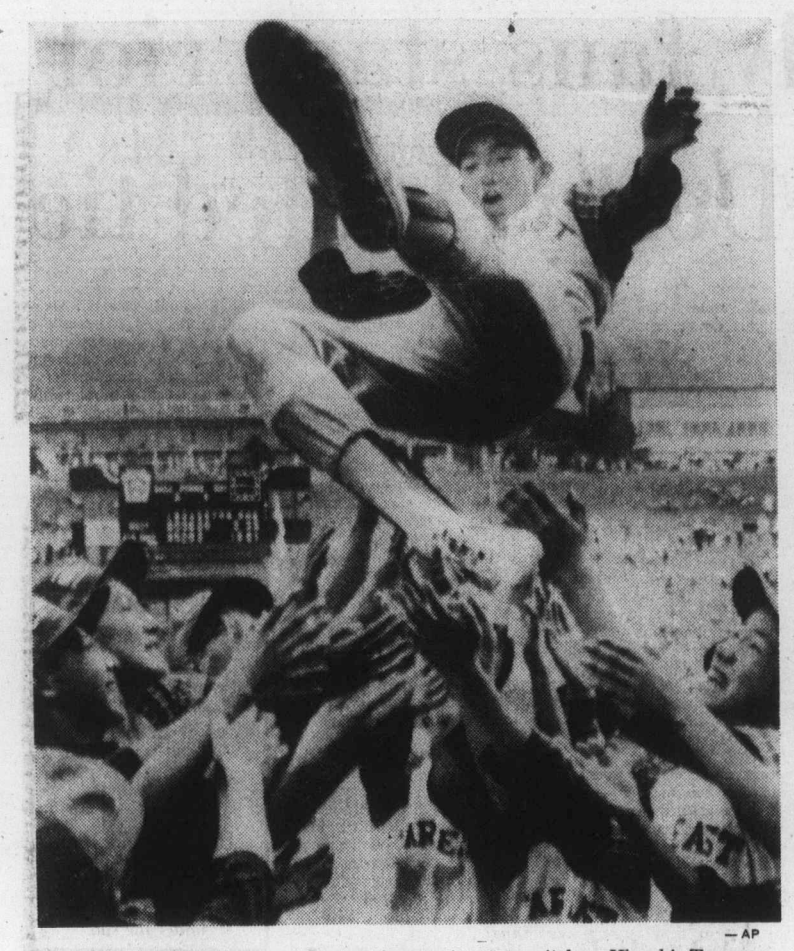

— AP

World Series victory toss

Joyous teammates toss pitcher Kiyoshi Tsumura into the air after Japan had scored a 10-3 win over Campbell, California in the Little League World Series at Williamsport, Pa., to win the championship. Six wild pitches by losing pitcher Rich Alvarez and five Campbell errors contributed to the win for Japan, which returned the crown to the Far East after a one-year-lapse in which foreign teams were banned because Taiwan had won five of the previous six titles.

Blue makes big bid for second no-hitter

Vida Blue of the Oakland A's came within two outs of pitching his second major-league no-hitter Saturday, giving up a ninth-inning home run to Mickey Stanley and settling for his third one-hitter in a 5-2 American League baseball victory over Detroit Tigers.

The 27-year-old lefthander, 13-11 on the season, struck out five and walked one in his sixth consecutive complete-game performance.

Errors by third baseman Sal Bando and shortstop Bert Campaneris in the eighth inning allowed Detroit to score its first run.

Joe Rudi drove in three Oakland runs, singling home one in the first inning and ripping a two-run double in the seventh.

Blue pitched a no-hitter as a rookie on Sept. 21, 1970 against Minnesota. He also was involved in another no-hitter on the final day of the 1975 season, going five innings in a game which relievers Glenn Abbott, Paul Lindblad and Rollie Fingers finished as the A's prepared for the post-season playoffs.

Oakland failed to gain any ground on the front-running Kansas City Royals who posted an 8-3 win over Boston Red Sox.

Catcher Buck Martinez hit a home run, Jim Wohlford collected three hits and Fred Patek, Amos Otis and Cookie Rojas each had two hits. Otis had a pair of doubles, Patek and Rojas one each and Wohlford slammed a triple.

Al Fitzmorris, 15-9, got the victory but left in the sixth inning. The Royals used four relief pitchers, who allowed a total of three hits and one run.

Fred Lynn hit his 10th home run for Boston and the veteran Carl Yastrzemski had four hits in as many trips to the plate.

★ ★ ★

AMERICAN LEAGUE

Eastern Division

	W	L	Pct.	GBL
New York	77	48	.616	—
Baltimore	66	60	.524	11½
Cleveland	64	63	.504	14
Detroit	61	66	.480	17
Boston	60	67	.472	18
Milwaukee	57	66	.463	19

Western Division

	W	L	Pct.	GBL
Kansas City	78	50	.609	—
Oakland	69	59	.539	9
Minnesota	62	67	.481	16½
Texas	58	70	.453	20
Chicago	56	73	.434	22½
California	55	74	.426	23½

Detroit 000 000 011— 2 1 3
Oakland 200 000 30x— 5 9 2
Roberts 12-13, Lemanczyk (7) and Wockenfuss; Blue 13-11 and Tenace. Home runs — Detroit, Stanley (4th).

Kansas City 002 200 103— 8 14 1
Boston 200 001 000— 3 9 2
Fitzmorris 15-9, Gura (6), Bruno (6), Mingori (7), Littell (8) and Martinez; Lee 2-5, Murphy (4), Kreuger (9) and Fisk. Home runs — Kansas City, Martinez (4th); Boston, Lynn (10th).

Texas 100 030 000— 4 9 1
Baltimore 000 010 23x— 6 10 3
Bosgs, Skok (7), Hargan 5-6 (8) and Sundberg; Flanagan, Holdsworth 3-0 (5) and Dempsey. Home runs — Texas, Harrah (11th); Baltimore, Singleton (8th).

Chicago 012 000 023— 8 11 0
Milwaukee 003 002 32x—10 17 1
Gossage 8-13, Monroe (7), Carroll (8) and Downing; Colborn 8-13, Sadecki (9), Frisella (9) and Porter. Home runs — Milwaukee, Porter (4th), Lezcano (7th).

Minnesota
200 000 100 000 000 00—3 17 1
Cleveland
000 100 002 000 000 01—4 13 1
Singer, Burgmeier (8), Campbell (8), Johnson (15), Albury (15), Hughes 7-11 (16) and Borgmann; Dobson, Laroche (8), Kern (11), Buskey 5-3 (16) and Fosse.

New York 142 000 100— 8 13 0
California 000 000 100— 1 6 1
Ellis 13-6 and Munson; Ryan 10-17, Drago (3), Overy (7) and Humphrey.

NATIONAL LEAGUE

Eastern Division

	W	L	Pct.	GBL
Philadelphia	83	44	.654	—
Pittsburgh	70	57	.551	13
New York	65	63	.508	18½
Chicago	59	71	.454	25½
St. Louis	55	68	.447	26
Montreal	42	80	.344	38½

Western Division

	W	L	Pct.	GBL
Cincinnati	82	48	.631	—
Los Angeles	72	56	.563	9
Houston	64	68	.485	19
San Diego	63	68	.481	19½
Atlanta	58	72	.446	24
San Francisco	56	74	.431	26

Philadelphia 001 001 023—7 13 1
Cincinnati 002 120 102—8 14 1
Lonborg, Twitchell (5), Garber (7), McGraw 6-5 (8), Reed (9) and Boone; Billingham, McEnaney (6), Sarmiento (8), Eastwick 9-4 (9) and Bench. Home runs — Philadelphia, Johnstone (5th); Cincinnati — Rose (10th); Morgan (26th).

St. Louis 200 010 000—3 5 2
Houston 102 100 00x—4 11 1
Forsch 5-10, Solomon (5), Wallace (7) and Simmons; Dierker 13-12 and Herrmann. Home run — Houston, Dierker (1st).

Atlanta 000 020 000—2 4 0
Chicago 001 030 01x—5 10 0
Ruthven 13-13, Devine (5), Marshall (8), Canton (9) and Correll; Renk 6-7, Sutter (8) and Mitterwald. Home runs — Atlanta — Henderson (12th); Chicago — Monday (24th); Morales (15th).

Los Angeles 010 000 000—1 3 4
New York 000 010 001—2 6 0
Rhoden 11-3 and Yeager; Matlack 14-7 and Hodges. Home run — New York — Boisclair (1st).

San Francisco 000 000 010—1 3 1
Pittsburgh 700 000 00x—7 10 0
D'Acquisto 3-8, Williams (1), Dressler (3), Heaverlo (6), Moffitt (7), Lavelle (8) and Sadek; Rooker 11-7 and Sanguillen.

Montreal 000 000 403—7 13 0
San Diego 001 000 120—4 12 0
Stanhouse, Taylor (7), Murray 4-8 (8) and Carter; Griffin, Tomlin (7), Metzger 10-1 (8), Freisleben (9) and Kendall. Home run—Montreal, Williams (11th).

Party planned for The Bird

ANAHEIM (UPI) — Mark Fidrych, the colorful rookie sensation of the Detroit Tigers, has asked California Angels for an autograph party and the Angels are going to accommodate him. Fidrych, who has a 15-3 record with a 2.11 ERA, is scheduled to pitch at Oakland today and won't pitch here when Detroit faces the Angels Monday, Tuesday and Wednesday nights.

"He heard the kids were disappointed he wasn't going to pitch and asked us to allow him to conduct an autograph session," an Angel spokesman said. "Naturally, we set it up."

COME TO SALMON COUNTRY

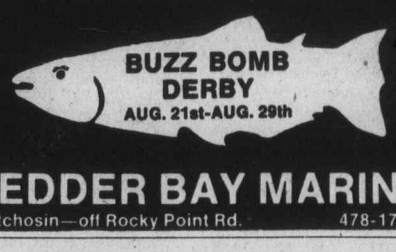

PEDDER BAY MARINA
Metchosin—off Rocky Point Rd. 478-1771

Juan de Fuca conqueror admitted to hall of fame

TORONTO — Cliff Lumsden of Toronto, whose daughter Kim swam Lake Ontario on Friday, was one of eight sports figures inducted Saturday into Canada's Sports Hall of Fame at the Canadian National Exhibition.

Lumsden was a five-time world champion in long-distance swimming and was the first swimmer to cross the Straits of Juan de Fuca. In 1955, swimming in eight-degree Celsius water, he was the only one of 30 swimmers to finish a 32-mile course in a CNE swim. He was named Canada's athlete of the year in 1949 at the age of 18 for defeating 70 other competitors again at the CNE waterfront.

Outstanding achievers in skiing, baseball, hockey, football and sports builders were also honored.

Kathy Kreiner of Timmins, Ont., Canada's only gold medalist in the 1976 Winter Olympic Games, won the giant slalom at Innsbruck, Austria and was an automatic selection because of her gold medal win.

Phil Marchildon, a Penetanguishene, Ont. native, was honored for his pitching records with Philadelphia Athletics, after he broke into the major leagues at the age of 28.

In 1942, he won 17 games after posting 10 wins the previous year as a member of one of the feakest teams in the majors. His best year was 1949 when he won 19 games, second only to Bob Feller.

Also honored were W. Harold Rea, who co-authored a report in 1968 which led to the formation of Hockey Canada and the Canadian Coaching Association; Bob Abate, longtime supervisor of Toronto's Elizabeth Playground and builder of 150 championship teams in 26 years of coaching baseball and basketball; Hartland MacDougall, a member of hockey's Montreal Victorians, who won the Stanley Cup in 1896 and was regarded as one of the finest polo players Canada ever produced; Lloyd percival, renowned for his innovative coaching techniques and considered by the Soviet Union's Anatoli Tarasov as the outstanding hockey theoretician in the world; and Andy Tommy, a two-time all-star in the Canadian Football League with Ottawa Rough Riders in the 1940s.

Sport digest

Tardif doubtful he'll be ready

QUEBEC (UPI) — Marc Tardif, star Quebec Nordique hockey player injured last season in a fight during a World Hockey Association game, said Saturday he had doubts he would be able to play during the upcoming season.

Tardif was hospitalized for two weeks and kept under medical supervision for four weeks after receiving brain contusions during a fight with Rick Jodzio of the Calgary Cowboys April 11.

"I tried skating twice in the past week but I find I'm still weak," Tardif said. "I have no stamina."

The WHA season scoring leader said he would attempt to practice with the Nordiques, and "if I see any improvement I will continue. "But if my strength doesn't continue I'll drop out."

Tardiff said he was putting his family and health above his professional hockey career. But he expressed patience.

"If it takes a few more months or even a year I'll wait but I'm not going to play if I can't give 100 per cent.

Tardif scored 72 goals for the Nordiques last season in the first year of a multi-million dollar 10-year contract with the club.

Jodzio must post bond

TORONTO (CP) — Rick Jodzio, 22-year-old Calgary Cowboys left-winger who is facing an assault charge, will have his World Hockey Association suspension lifted provided he posts a $25,000 bond guaranteeing payment of any fines that may be imposed by the league in the next two years.

Bob Hatskin, chief executive officer of the WHA, made the announcement, saying "it would be unjust to continue the suspension for an indefinite period of time."

Jodzio is due to appear in court in Quebec City Monday on a charge of assault with intent to injure Quebec Nordiques forward Marc Tardif in a WHA playoff game April 11.

Morgan second

FORT McMURRAY (CP) — Bob Panasiuk of Windsor, shot a nine-under-par 96 for 27 holes to take the lead on the first day of the Tar Sands Canadian Tournament of Champions Saturday.

The golf tournament features 14 professional golfers who have won Canadian Professional Golfers Association provincial opens in the last five years.

Panasiuk made eight birdies and an eagle to move ahead for a one-stroke lead over John Morgan of Victoria and Dave Barr of Kelowna.

Bill Wakeham of Cowichan, was fourth, two strokes behind the leader, while Gary Bowerman of Weston, Ont., and Moe Norman of Gilford, Ont., were next at four strokes off the pace.

The golfers are playing for a total purse of $17,250. Play continues today.

Billie Jean King keeps busy

BILLIE JEAN KING led the U.S. into today's $130,000 Federation Cup tennis tournament final, less than 24 hours after leading New York Sets to the World Team Tennis championship. Pressed into extra duty because of an injury which has sidelined Chris Evert, Billie Jean scored a singles win and combined with **Rosie Casals** to eliminate Switzerland in quarter-final play and came right back with a win over **Betty Stove** of The Netherlands. Ms. Casals topped **Ellie Vassies** of the Netherlands and the pair won another doubles match in the hectic day of action. The U.S. meets Australia, represented by **Evonne Goolagong** and **Diane Fromholtz**. . . . Defending champ **Bjorn Borg** advanced to the semi-finals of the $125,000 U.S. pro tennis championship by defeating **Adriano Panatta**, 6-2, 6-4 in Brookline, Mass. **Raul Ramirez** of Mexico upset **Jimmy Connors** in another match . . . **Ilie Nastase** of Romania, the defending champ, reached the final of the $60,000 Tennis Week Open by defeating **Balazs Taroczy** of Hungary and will meet the winner of today's Roscoe Tanner-Onny Parun match . . . **Lea Antonoplis**, 17, of California outlasted controversial transsexual **Dr. Renee Richards**, 6-7, 6-3, 6-0, in the semi-finals of Tennis Week Open's women's event . . . Heavyweight champ **Muhammad Ali** has admitted in a legal document that he is the father of an illegitimate child born Aug. 6 in a St. Joseph, Mich. . . . **Greg Neeld**, a player with Birmingham Bulls of the World Hockey Association, has been fined $150 in a Vancouver court for failing to remain at the scene of a May 15 accident . . .

YOU CAN PUT IT ALL TOGETHER... WITH Unitog

NOT YOUR AVERAGE RENTAL UNIFORM SUPPLIER

Rely on our Unitog rental service for the best. Smart, well-tailored garments in finest quality fabrics. A continuing supply of garments drycleaned by experts. Unique customer service: Request Card for Repairs or Alterations ensures satisfaction. Dependable delivery system; competitive rental rates. OUR CUSTOMERS ARE SATISFIED!

Ask About Unitog Uniform Rental Service NOW!

PHONE 382-4266
NU-WAY CLEANERS LTD.
420 William St. Victoria
Unitog Representative for the Greater Victoria Area.

REG MIDGLEY'S AMC

'76 MATADOR SELL OUT

DEMOS! BRAND NEW! AMC COMPANY CARS

SAVE UP TO $1000!!!

76-183 (Ex-AMC Executive Car) Under 5000 miles
1976 MATADOR BROUGHAM COUPE
Gleaming white, with beige interior. Loaded with equipment, including "air-conditioning" and a sunroof! Save $1000! SELL-OUT AT $6595
COVERED BY THE AMC BUYER PROTECTION PLAN

76-182 (Ex-AMC Executive Car) Under 8000 miles
1976 MATADOR BROUGHAM COUPE
Silver grey with maroon vinyl top. Rich in looks and equipment, fully equipped including "air conditioning". Save $1000! SELL-OUT AT $6395
COVERED BY THE AMC BUYER PROTECTION PLAN

76-156 (Brand New) (Alpine, white with blue trim)
1976 MATADOR BROUGHAM COUPE
LOOK AT THIS! 360-2B V-8, console automatic, power steering, power disc brakes, tinted glass, rear defogger, light group, tilt wheel, radio, styled wheels, heavy-duty suspension, protection group, rally stripe, radial tires. Save $500! SELL-OUT AT $6206
COVERED BY THE AMC BUYER PROTECTION PLAN

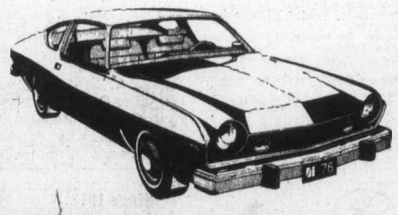

76-157 (Demonstrator) Under 2000 miles
1976 MATADOR COUPE
Sienna orange with white vinyl roof, 304 V-8, automatic, power steering, power disc brakes, conv. group, tinted glass, rear defogger, light group, radio, wheel covers, etc. Save $500! SELL-OUT AT $5494
COVERED BY THE AMC BUYER PROTECTION PLAN

76-44 (Brand New!) (With 3rd Seat!)
1976 MATADOR BROUGHAM WAGON
Autumn red with black vinyl interior. 360-2B V-8, automatic, power steering, vis. group, light group, tilt wheel, radio, custom wheel covers, heavy duty suspension, wood grain, radial tires, AND MUCH MORE STANDARD EQUIPMENT! Today's Best Buy on an Intermediate! Save $600! SELL-OUT AT $6368
COVERED BY THE AMC BUYER PROTECTION PLAN

76-28 (Brand New!)
1976 MATADOR SEDAN
Sand tan—with brown vinyl top. Many imports with less equipment would cost you more! Equipped with 360-2B V-8, automatic, power steering, power disc brakes, tinted glass, rear defogger, deluxe wipers, light group, radio, wheel discs, protection group, radial tires, and much more standard equipment. Save $500! SELL-OUT AT $5739
COVERED BY THE AMC BUYER PROTECTION PLAN

76-30A (One Only—One Owner) Used Matador
1975 MATADOR COUPE "X"
Beautifully equipped in like-new condition. White with beige trim. Reduced $500! SELL-OUT AT $4495
GUARANTEED BY THE "AMC GOOD GUYS"

"SOME CARS NOT EXACTLY AS ILLUSTRATED"

Reg. Midgley
Phone 385-8756
MOTORS LTD.
736 CLOVERDALE
8-29 Dealer Licence No. 00247A

Seattle-bred colt wins Derby Trial

VANCOUVER (CP) — D.B.'s Dream came from off the pace to take the lead at the head of the stretch and draw away to win the $15,000-added Derby Trial Saturday at Exhibition Park.

The Seattle-based colt went into the one and one-sixteenth miles race as favorite at just under 2-to-1.

D.B.'s Dream, ridden by Roy Yaka, had finished sixth to Salad Sam in the Aug. 15 Longacres Derby over sloppy track but before that had won the Spokane Handicap on Aug. 1.

D.B.'s Dream caught a quickly-drying track that was rated good at the time of the Derby Trial and ran up to expectations.

Yaka moved D.B.'s Dream a bit earlier than his form indicated, overhauling the front runners around the turn and taking a 1½-length lead at the head of the stretch. His margin was 3½ lengths at the wire.

The winner earned $11,900 out of the race for owners Barney, Rose and David Wagner and brought the season total to $41,055.

The Derby Trial was the final prep of the season for the three-year-olds leading up to the $35,000-added B.C. Derby on Sept. 11.

FIRST RACE — $1,950, claiming, maiden three year olds, six and one-half furlongs:
Knight Templar (Dailey) $6.20 $4.70 $3.70
Gum Sarn (Pelchoto) 7.50 4.60
Frosty Serenade (Krasner) 3.90
Also ran: Belle Ami, Solar Mission, Kriscory Blue, Native Alder, Jr. Consistent, Tierrasanta, Sharatz. Time: 1:20 1-5. Quinella paid: $34.40.

SECOND RACE — $2,300, claiming, maiden two year olds, six and one-half furlongs:
Cinnamon King (Charlton) $23.80 $11.50 $6.00
Prince Roderick (Barroby) 23.00 9.50
Early Breeze (Krasner) 5.10
Also ran: Urban Jungle, Flyability, Cool Pool, Willie's Duke, Mr. T. E. Mac, Can Can Bob, Kimbob. Time: 1:22 4-5.

THIRD RACE — $1,950, claiming, three and four year olds, six and one-half furlongs:
Apache Flight (Arnold) $6.40 $3.90 $3.90
Rads Lady (Loseth) 3.40 3.40
Lovely Sound (Airth) 8.10
Also ran: Ky. Nomah, Swift Irish, Green Apple Pie, Shadow Cove, Sherrs Delight, Belihai, Muzzel Loader. Time: 1:19 4-5.

FOURTH RACE — $2,050, claiming, three year olds and up, one and one-sixteenth miles:
Saanich Spree (Tierney) $8.20 $4.00 $3.40
Jack'n Ginger (Loseth) 4.70 3.30
Austin Tayshush (R. Dailey) 4.60
Also ran: Dr. G. G. Mac, Leigh Erin, Tear and A Smile, El Candil, General Ridge, Major's Pride. Time: 1:50 1-5. Exactor paid: $32.80.

FIFTH RACE — $1,950, claiming, three year olds and up, six and one-half furlongs:
Fighting Monarch (Maese) $9.60 $6.40 $3.40
Nicola Captain (Salas) 4.20 3.10
Astra Shot (Loseth) 3.60
Also ran: Magic Blue, Sweet Willie Brown, Heers Hope, Air Edd, Hustling Prince, Alderissimo. Time: 1:20 3-5.
Track scratch: Burning Heart.

SIXTH RACE — $3,600, claiming, three year olds and up, one and three-eights miles:
Givenlyon Mac (J. Dailey) $7.40 $3.30 $3.20
Mr. Irvin (Carter) 3.20 3.10
Lord Bug (Johnson) 3.50
Also ran: Easters Trophy, Mecapoo, Burnside, Y. B. Wise.
Track scratches: Rusty Rouser, White Rose Erli. Time: 2:23 1-5. Exactor paid: $28.90.

SEVENTH RACE — $4,200, allowance, three year olds, one and one-sixteenth miles:
Blue Gravy (Loseth) $8.00 $3.70 $2.90
Flying Entertainer (Cuthbertson) 3.30 2.70
Our Boy Kirk (Krasner) 3.50
Also ran: Lord Hubert, Native Spirit, River Of Ice, Appreland, Count Out. Time: 1:46 3-5.

EIGHTH RACE — $15,000-added, The Derby Trial, three-year-olds, one and one-sixteen miles:
D. B.'s Dream (Yaka) $5.40 $4.50 $3.50
My Man Friday (Smith) 13.50 5.90
Willies Revenge (Loseth) 3.50
Also ran: Body Bend, Devastate, Gunlayer, Dead Eye Dick, Double Remy, Buddy Lea, Dawn Duster, Lee Craig Seven. Time: 1:45 1-5.

NINTH RACE — $3,000, claiming, three-year-olds and up, one and one-sixteenth miles:
All American Kid (Munoz) $5.10 $3.80 $2.60
Sun'n Shadow (Johnson) 4.50 3.60
Big Midget (Cuthbertson) 2.60
Also ran: Defiant Dude, Ablakh, First Contact, Lord Occo. Time: 1:46.

TENTH RACE — $3,600, claiming, three-year-olds and up, one and three-eights miles:
Shining Monarch (Tierney) $10.80 $4.80 $3.60
Vegas Fool (Loseth) 4.00 3.20
Collio (Charlton) 8.20
Also ran: Clintavon, Crystal Comet, Patrick Michael, Tall Squaw, Big and Good, The Aryan, Rishalee. Time: 2:22 2-5. Quinella paid: $18.80.
Track handle: $874,885.
Attendance: 20,124.

Entries

FIRST RACE — Claiming, $1,950, for three-year-olds and up, six and one-half furlongs:
Swift Peggy (R. Dailey) 107
Sassy Sis (Krasner) 120
Keep B.C. Green (Smith) 110
Elsie J (Salas) 117
Nannette Marie (Loseth) 118
Alder Lily (Demorest) 112
Nothing But Gals (Manning) 112
Rehability (no rider) 112
Saucy Alicia (Chabara) 117
Kims Shadow (Peichoto) 117

second race — Claiming, $2,300, for two-year-olds, six and one-half furlongs:
Northern Dandy (no rider) 115
No Boat Talk (Charlton) 115
Participaction (Barroby) 115
Twilight Madness (Furlong) 115
Bobbin Buoy (Brownell) 115
Papa Day (Tierney) 115
Kims Image (Croaker) 115
Brauer Rabbit (Chabara) 115
Field Major (Krasner) 115
Good Manager (Cuthbertson) 115
Also eligible:
My Son Eclipse (Loseth) 115
Ban The War (LeBlanc) 120

THIRD RACE — Claiming, $2,300, for two-year-olds, six and one-half furlongs:
Killua Castle (Demorest) 115
Utmost (Cuthbertson) 120
Minstrel Lake (Carter) 115
Lucky Logger (Salas) 115
Abaits Willie (Barroby) 115
Midnight Marauder (Loseth) 115
Maple Ridge (Charlton) 115
Deux Go (Tierney) 115
Early Curly (Smith) 115
Diamond Bill (LeBlanc) 115
Also eligible:
Grain Trader (Arnold) 115
Arctic Sauec (Charlton) 115
Hay Burning Hot Rod (Tierney) 115

FOURTH RACE — Claiming, $1,950, for three-year-olds and up, six and one-half furlongs:
Nalral (Peichoto) 117
Konni Lake (Brownell) 117
Stratusfaction (Krasner) 117
Silver Sails (Loseth) 117
Hidden Lake (J. Dailey) 112
Great Performer (LeBlanc) 117
No Wind (Smith) 117
Winning Promise (Demorest) 112
B. Laurel (Tierney) 120
Pacific Ruby (Munoz) 120

FIFTH RACE — Claiming, $2,600, for three-year-olds, six and one-half furlongs:
Trust Pool (Johnson) 108
a-Campbells Gamble (Demorest) 108
Jungle Ann (Tierney) 113
Crescent Ribbons (Krasner) 108
Blinkey Baby (J. Dailey) 108
Source Of Funds (Charlton) 113
Felix Ribbeau (Loseth) 113
Red Tundra (Cuthbertson) 118
B.C. Comedy (Wolski) 108
Canadian Rocky (LeBlanc) 113
Also eligible:
Frelach (Barroby) 120
a-Win Brom (Manning) 108
a—A. Jarvis entry.

SIXTH RACE — Claiming, $3,400, for three-year-olds and up, six and one-half furlongs:
Black Lila (Arnold) 115
Choya (Smith) 111
Hola Magic (Munoz) 113
Whistlin Wise (Manning) 106
Tenicia (no rider) 113
Natural Life (Krasner) 113
Pax Princess (Tierney) 117
Our Diamond (Demorest) 111
Solar Runner (Loseth) 115
Jet Of The Times (Johnson) 113
Also eligible:
Double Dev (Arnold) 113
Ships Visitor (Demorest) 115
Douro Valley (Piechoto) 120
Kings Flier (Manning) 107

SEVENTH RACE — Claiming, $3,800, for three-year-olds and up, one and one-sixteenth miles:
Khafare (Chabara) 117
Sky Ride (Krasner) 113
Lightning Wing (Tierney) 117
Foxy Pirate D (Loseth) 115
Pitt Meadows (Johnson) 113
Rippling Snow (Cuthbertson) 119
Why Beeb (Arnold) 117

EIGHTH RACE — Allowance, $5,200, for four-year-olds and up, one and one-sixteenth miles:
Swing Music (Barroby) 122
Run Jay (Johnson) 120
Making The Mark (Cuthbertson) 120
Delta Bay (Furlong) 115
Grande Ribot (Demorest) 106
More More

NINTH RACE — Allowance, $4,200, for three-year-olds, one and one-sixteenth miles:
Bendina (Smith) 112
Darlenes Joy (Krasner) 115
Little Bit Of Nana (Demorest) 107
Summer Lil (Brownell) 112
Ask The Fleet (Airth) 107
Major Hike (Loseth) 112
Market Babe (Johnson) 115
Angel Fleet (Furlong) 115

TENTH RACE — Claiming, $2,600, for three-year-olds and up, six and one-half furlongs:
Better Peace (Tierney) 112
Regal Return (Demorest) 110
Winnikim (Arnold) 113
Lady Latimer (Airth) 107
Ballerina Belle (Krasner) 115
Peerless Peg (Johnson) 116
Rothesay Bay (Loseth) 111
Connies Lass (Carter) 115
Travelling Mist (R. Dailey) 107
Sunland Star (no rider) 113
Also eligible:
Pacific Diamond (Peichoto) 120
Direct Control (Cuthbertson) 115

Selections

1. Sassy Sis, Alder Lily, Nannette Marie.
2. Poppa Day, No Boat Talk, Field Major.
3. Abhaits Willie, Midnight Marauder, Early Curly.
4. Silver Sails, Hidden Lake, Winning Promise.
5. Source Of Funds, Felix Ribbeau, Red Tundra.
6. Pax Princess, Tenicia, Black Lila.
7. Rippling Snow, Lightning Wing, Sky Ride.
8. Run Jay, Making The Mark, Swing Music.
9. Major Hike, Market Babe, Darlenes Joy.
10. Lady Latimer, Rothesay Bay, Peerless Peg.

Standardbreds die in racetrack fire

TOLEDO, Ohio (AP) — At least 31 standardbred horses were killed Saturday in an early-morning fire at Raceway Park, a spokesman for the track said.

Rick Zielinski said the fire broke out at 5:30 a.m. and destroyed four of the 19 stables at the track. Three horses killed were to have raced Saturday night, he said.

Zielinski said no track employees were injured.

He said trainers were able to lead some of the horses to safety, but several were missing. The stables have facilities for up to 600 horses.

Zielinski said the cause of the blaze was undetermined and no damage estimate had been set.

Castaways climb

Castaways took over second place in the Victoria and District Association Saturday.

David Auld took five wickets for 32 runs and Wally Tait took four wickets for 35 runs as Castaways scored a three-wicket victory over Cowichan at Shawnigan Lake.

Cowichan scored 109 runs all out with Guy Hogg scoring 40 runs, Castaways scored 113 runs for seven wickets. Howard Martin took four wickets for 41 runs for Cowichan.

Castaways remain three points behind Incogs, who defeated Oak Bay by 96 runs at St. Michael's University School.

Incogs declared at 154 runs for five wickets and then got Oak Bay all out for 58.

Jeremy Goodwin scored 46 runs for Incogs and Dave Gladders took seven wickets for 29 runs and Bevan Grant took three wickets for 17 runs.

Brian Tetlow scored 22 runs for Oak Bay.

In a game at Nanaimo, Alcos defeated the hosts by 114 runs. Alcos declared at 167 runs for six wickets and held Nanaimo to 53 runs all out.

John Scofield scored 50 runs for Alcos and Andrew Robertson added 40 runs while in bowling for Alcos Mark Hillis took eight wickets for 12 runs.

John Carter scored 17 runs for Nanaimo.

In an exhibition match at Windsor Park, Albion defeated the Southern California reps by 32 runs.

Albion batted first and scored 107 all out. Keith Dixon scored 47 runs and John Callander scored 26 runs while Norm Phillips took seven wickets for 40 runs.

California was all out for 75 runs with Jim Reid scoring 31 runs and Don Hughes taking four wickets for 29 runs.

	P	W	L	D	Pts.
Incogs	11	7	3	1	37
Castaways	10	6	2	2	34
Albion	10	5	2	3	31
Oak Bay	12	5	5	2	29
Alcos	11	4	3	4	28
Cowichan	11	2	7	2	14
Nanaimo	11	2	9	0	10

Duel in stretch

SARATOGA SPRINGS, N.Y. (AP) — C. V. Whitney's Banquet Table, ridden by Jean Cruguet, won the $85,575 Hopeful race Saturday by outrunning Turn of Coin in the stretch for a one-length victory.

All Blacks win

DURBAN, South Africa (Reuter) — The touring New Zealand All Blacks Rugby Union team defeated Natal, 42-13, in an exhibition game today.

Chris Evert

Chris Evert may miss U.S. Open

FORT LAUDERDALE, Fla. (AP) — Chris Evert said Saturday she may not be able to defend her United States Open tennis title next week at Forest Hills because of continuing problems with her right middle finger.

Miss Evert withdrew from this week's Federation Cup matches in Philadelphia because of inflamed tendons in the finger. The finger is in a splint and she hasn't played tennis in two weeks. She said she would test the finger in practice and would have a doctor examine it Monday. She couldn't grip the racket when she tried to practice a week ago and was treated for tendonitis last week.

Favored in the women's division at Forest Hills, Miss Evert said she would defend her title if she could play at 80 per cent efficiency. "Right now," she added, "I'm about 50 per cent."

Aussie leads golf test

DENVER (AP) — Penny Pulz fashioned a five-under-par 67 Saturday to take the lead after the second round of a $50,000 Ladies Professional Golf Association tournament.

The 24-year-old from Melbourne, Australia, combined her 67 with a 70 from Friday's first round for a two-stroke edge.

Pulz birdied the 10th, 11th, 15th and 16th holes and missed a six-footer on the par-five 18th for another birdie. She didn't bogie a single-hole on the 6286-yard Green Gables Country Club course.

The first-round leader, rookie Jane Renner, ballooned to a 79 Saturday. At 147, she was 10 strokes off the lead.

Tour veteran Sandra Palmer trailed Pulz by two strokes after firing a 70 in the second round for a 139. Pat Bradley fired a 68 for a 141 total and was grouped with five other players at that figure.

Sandra Post, formerly of Oakville, Ont., was one of the five players at 141, shooting a 71 Saturday to keep her four strokes back of the leader.

Rowdy fans stage riot after Derby, United tie

LONDON (CP) — Hundreds of Derby and Manchester United fans got into the act Saturday, hitting and kicking each other, after their teams battled to a 0-0 draw in an English League First Division soccer game.

As the final whistle sounded, a number of fans climbed over the barriers and raced onto the playing area, going after rival fans. Women were screaming throughout the stadium.

Injured fans lay sprawled in the goalmouth at one end of the field and overworked ambulance men tried to deal with them. At the same time, scuffling broke out among fans who had remained on the terraces.

Police moved in and broke up the fighting at Derby. The game attracted 34,054 fans and was an outstanding attacking affair.

Meanwhile, a Second Division game between Nottingham Forest and Wolverhampton was held up for four minutes in the second half while police broke up fights among rival fans. Several were carried away on stretchers and others were escorted from the stadium.

Wolverhampton won the game at Nottingham, 3-1.

In the First Division, Liverpool — the defending champions — lost its 100-per-cent record as Birmingham took a 2-1 win at home on goals by Trevor Francis and Joe Gallagher.

It was Liverpool's first defeat after two consecutive wins and left them in ninth place on goal average, although the club has four points with eight other teams.

Others with four points after three games are Aston Villa, Ipswich, Manchester City, Manchester United, Newcastle, Birmingham and Bristol City. Aston Villa is ranked first on goal average.

This was how the key First Division games went:

Birmingham 2, Liverpool 1. In the 53rd minute, Francis hit a tremendous volley into the net from the edge of the penalty box to give Birmingham a surprise lead. David Johnson, former Ipswich star, scored his first goal for Liverpool to tie the score in the 76th minute but, two minutes later, Gallagher headed Birmingham's winner from a free-kick by Howard Kendall.

Derby 0, Manchester United 0. The game was fought at a furious pace, with both teams launching all-out attacks. Alex Stepney, Manchester's veteran goalkeeper, made fine saves on Charlie George, David Nish and Roy McFarland. United stepped up the pressure towards the end and Lou Macari and Gordon Hill both came close to scoring.

Manchester City 0, Stoke 0. England goalkeeper Peter Shilton saved Stoke in the first half with some fine saves. Just before halftime he threw himself across the goal to stop a diving header by Denni Tueart. But Manchester's attack lost its thrust later and the second half became a midfield struggle.

Newcastle 0, Bristol City 0. Bristol, newly promoted to the First Division, now has collected four points from three games. Burnley almost won when Gerry Gow intercepted a pass and hit a post with a snap shot from 80 feet. Newcastle, playing without injured strikers Micky Burns and Alan Gowling, faded after Tommy Craig limped from the field in the 57th minute.

In Scotland, Hearts, Aberdeen, Celtic and Rangers are through to the quarter-finals of the League Cup, all with nine points and one game left.

Hearts beat Motherwell, 4-1; Aberdeen was held at 1-1 draw by Ayr United but still finished four points ahead in Section Two; Celtic had to struggle a bit to defeat Arbroath, 2-1, with goals from Johnny Doyle and Paul Wilson.

★ ★ ★

ENGLISH LEAGUE

Division I
Birmingham 2 Liverpool 1
Coventry 4 Leeds 2
Derby 0 Man United 0
Everton 0 Aston Villa 2
Ipswich 2 Queen's PR 2
Man City 0 Stoke 0
Newcastle 0 Bristol C 0
Sunderland 2 Arsenal 2
Tottenham 0 Middlesbrough 0
West Brom 2 Norwich 0
West Ham 0 Leicester 0

Division II
Blackpool 3 Orient 0
Bolton 3 Millwall 1
Bristol R 0 Oldham 0
Burnley 1 Luton 2
Cardiff 2 Blackburn 1
Charlton 1 Fulham 1
Chelsea 2 Carlisle 1
Hull 4 Southampton 0
Notts F 1 Wolverhampton 3
Plymouth 1 Notts C 2
Sheffield U 1 Hereford 1

Division III
Chester 1 Oxford 3
Grimsby 2 Peterborough 2
Northampton 1 Lincoln 0
Portsmouth 0 Chesterfield 1
Port Vale 2 Sheffield W 0
Preston 1 Brighton 1
Rotherham 3 Mansfield 0
Shrewsbury 2 Reading 0
Swindon 3 Wrexham 2
Walsall 1 Gillingham 2
York 2 Bury 2

Division IV
Aldershot 1 Southport 0
Barnsley 2 Newport 0
Bournemouth 2 Southend 0
Bradford 3 Darlington 1
Crewe 3 Hartlepools 1
Doncaster 0 Torquay 4
Exeter 1 Cambridge 1
Huddersfield 1 Brentford 0
Rochdale 1 Colchester 0
Watford 2 Scunthorpe 1
Workington 1 Halifax 1

SCOTTISH LEAGUE CUP
Airdrieonians 1 Clyde 0
Alloa 1 Queen of S 0
Ayr 1 Aberdeen 1
Brechin 0 Albion 2
Celtic 2 Arbroath 1
Clydebank 2 Dunfermline 0
Cowdenbeath 0 Morton 0
Dundee U 1 Dumbarton 1
East Fife 1 Falkirk 5
East Stirling 0 Stirling 6
Forfar 2 Meadowbank 3
Hibernian 9 St. Johnstone 2
Montrose 0 Rangers 3
Motherwell 1 Hearts 4
Partick 0 Dundee 1
Queen's Pk 0 Raith 4
St. Mirren 1 Kilmarnock 0
Stenhousemuir 0 Berwick 0
Stranraer 3 Hamilton 3

IRISH LEAGUE
Ards 3 Crusaders 2
Cliftonville 1 Portadown 3
Coleraine 1 Bangor 1
Distillery 1 Ballymena 1
Glenavon 2 Glantoran 1
Linfield 0 Larne 3

Schedule shuffled

Rain forced postponment of the Stuffy McGinnis men's softball playoffs Friday.

The third game of the best-of-seven series between Seaboard Construction and Royal Oak Sporting Goods has been rescheduled for 1 p.m. today at Central Park and the fourth game will follow at 3 p.m.

The fifth game will be played at 6:15 p.m. Monday and the sixth and seventh games (if necessary) would be Tuesday and Wednesday.

The best-of-seven series is tied 1-1.

Also today Ingraham Hotel and Sooke Merchants will play an exhibition at 6 p.m. at Central Park. Proceeds of the game will help defray the cost of Ingrahams trip to the provincial senior "C" playdowns at Port Alberni.

elegant?

ELEGANT CARPETING FOR YOUR NEW HOME?
The epitome of elegance in every color under the sun
Capital City Carpet & Lino
1920 OAK BAY AVE.
598-4441
After 6 call J. Houston 598-7024
8-28

VOTE NOTE

REGISTER
You MUST register by 5 p.m., Aug. 31st, at the office of the Municipal clerk of the Municipality in which you reside.
VICTORIA No. 1 Centennial Square, 385-5711
SAANICH 770 Vernon Ave., 386-2241
OAK BAY 2167 Oak Bay Ave., 598-3311
ESQUIMALT 1229 Esquimalt Rd. 385-2461
CENTRAL SAANICH 1903 Mount Newton X Rd., 652-1154
NORTH SAANICH 1620 Mills, 656-3918
SIDNEY 2440 Sidney, 656-1184
CAPITAL REGIONAL DISTRICT
The electoral areas of Langford, Colwood, Metchosin, View Royal, Sooke, Salt Spring Island and Outer Gulf Islands residents of these areas must register in person or by mail, at 524 yates St., Victoria, 388-4421.

ARE YOU ON THE VOTERS' LIST? You can be, if you are a Canadian Citizen or a British Subject, of the full age of 19 years and have resided in Canada for the last 12 months and in B.C. for the last six months, and are either residing within a given Municipality or a registered owner of property within that Municipality.

New Information For Non-Resident Property-Owners!

If you control by yourself or your relatives, a corporation that owns land in a Municipality of Electoral Area in which you do not reside, then such corporation may nominate a person to vote on its behalf.

X

Please Register Early

PRATT & LAMBERT PAINT
NOW AVAILABLE
wholesale AT retail
NATIONAL PAINT STORES LTD.
Fairfield Shopping Plaza
1560 FAIRFIELD
595-1044

Sands Since 1912

We Care . . .
The sudden loss of a loved one, when travelling abroad, could add worry and expense at a time when care and understanding are most needed.
It is comforting to know that SANDS WORLD-WIDE FUNERAL INFORMATION SERVICE is available wherever you travel. A collect call, or cable, to "MORTUARY VICTORIA," a DIVISION OF SANDS will take charge of removal and the service arrangement.

Rely on Sands — Members of NATIONAL SELECTED MORTICIANS Since 1952 (by invitation)
NSM
ifc INTERNATIONAL FLIGHT CARE

Here, at home . . .
Sands' removal service covers Vancouver Island and all other points. Independently family-owned and controlled, Sands is dedicated to service at sensible prices.

SEVEN FUNERAL CHAPELS
SANDS MORTUARY LIMITED The Memorial Chapel of Chimes, and The Family Chapel of Memories Victoria, B.C. 388-5155
SANDS FUNERAL CHAPEL OF ROSES Sidney, B.C. 656-2932
SANDS FUNERAL CHAPEL OF HEATHER, Colwood, B.C. 478-3821
SANDS HIRST FUNERAL CHAPEL Duncan, B.C. 746-5212
SANDS LADYSMITH FUNERAL CHAPEL Ladysmith, B.C. 245-2331
SANDS WESTWOOD CHAPEL OF FLOWERS, Nanaimo, B.C. 753-2032

METRO
CANADA'S LARGEST TOYOTA DEALER
METRO TOYOTA LTD.
625 FRANCES ST. 385-3516
8-26

Gorde Hunter is a hero worshipper.

That's right, and he admits it unabashedly. It's what got him into journalism in the first place.

Meeting sports stars was a thrill for Gorde, and today people still turn him on.

But he's shifted his emphasis from sports to social and political issues. And he isn't short of opinions.

Catch his cartoons and read his provocative column in the Daily Colonist.

Don't start the day without it!

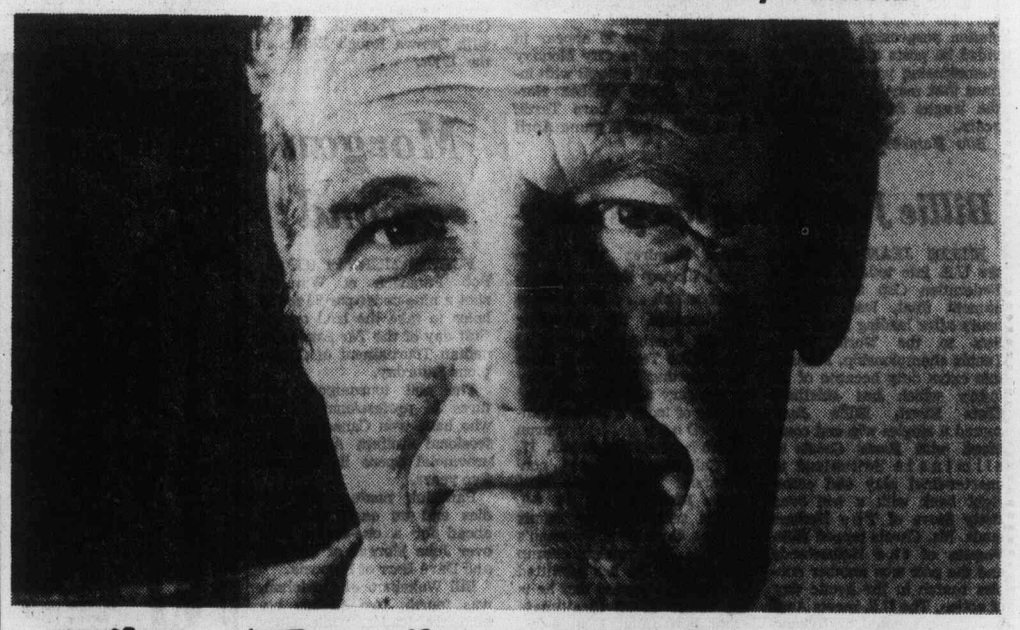

The Daily Colonist.

—CP

Shake, rattle and roll

Twisted freight cars and debris lie along CNR track in the Fraser Canyon, 25 miles from Hope, after 25 cars left rails Friday. CN trains are being rerouted over CP tracks until damage is repaired, likely Monday.

Bacteria particle copied

Scientists make living gene

CAMBRIDGE, Mass. (AP) — Scientists who created the first man-made working gene say they are still far from being able to duplicate that basic unit of heredity for humans.

The bacteria gene created by scientists from the Massachusetts Institute of Technology is far simpler, they say, than that of a human, which contains millions of parts.

"We are not interested in making a mammalian gene," said Dr. Hans-Joachim Fritz, one of the scientists on the project. "The basic processes of molecular activity are very much the same in bacteria as they are in mammals. So we are studying the gene on this small scale."

The team succeeded in planting the man-made gene in a living cell, where it worked like its real-life model.

The success follows nine years of research by Nobel laureate Har Gobind Khorana, whose assistants plan to outline their findings Monday in San Francisco at a meeting of the American Chemical Society.

The scientists linked together tiny bits of chemicals into an exact copy of a bacterial gene, then transplanted the creation and watched it help regulate the bacteria's life process.

The scientists say they next will begin shifting the internal chemistry of the gene to find out why it functions only at the precise moment when it is needed in the development of life.

A gene is the fundamental unit of heredity. It is a minute bit of information that directs the development of all that is alive, determining everything from the color of a tomato's skin to the shape of a man's nose.

Splinter parties want into debate

WASHINGTON (Reuter) — Lester Maddox and Eugene McCarthy, two long-shot candidates for the United States presidency, have threatened lawsuits to try to block the proposed televised debates between President Ford and Democrat Jimmy Carter.

Both men are demanding to take part in the debates, the first since the Kennedy-Nixon series in 1960 which helped John Kennedy win the presidency.

Maddox, former governor of Georgia named this week as the candidate of the conservative American Independent party, said in Chicago on Saturday that unless he is allowed to debate Republican Ford and Carter, also a former Georgia governor, he will file suit under laws providing equal TV time for political parties.

Jamie Yeager, a McCarthy aide, said in an interview that "we are trying to apply pressure" to the League of Women voters an independent group which wants to sponsor a series of four Ford-Carter TV debates.

McCarthy, a former Minnesota Senator and anti-Vietnam war presidential candidate in 1968 under the Democratic party banner, is running as an independent candidate this year. His name will appear on the ballot in at least 20 states.

Yeager said the law covering equal time is unclear. While it provided valuable network air time earlier this year for a rebuttal by the Democrats to Ford's State of the Union address, for example, it has rarely done the same for splinter political parties.

SILVER HAS INTRINSIC VALUE

You can usually exchange it for, say Y amount of another commodity, but your dollar in 5 years might buy only ½ Y of another commodity.

EMPRESS COINS
1841 Oak Bay (on Chamberlain) 595-4644
Bullion Merchants—
We appraise and buy coins.
8-15

Naran home recipe plan takes off ugly fat.

The Naran Plan can help you lose pounds of unsightly fat right in your own home. This home recipe weight-control plan is easy to follow and costs little. Go to your drug store and ask for the Naran Reducing Plan. The whole plan is included in every package. The directions are right on the label. Pour the liquid into a pint bottle and add enough grapefruit juice to fill the bottle. Take two tablespoonsful twice a day as needed. Take the vitamin supplement included and follow the low calorie weekly food menu.
Your first purchase should show you a simple easy way to lose bulky fat and help regain slender more graceful curves; reducible pounds and inches of excess fat should disappear from neck, chin, arms, hips, abdomen, calves and ankles. If you are not completely satisfied with your first purchase just return the empty carton for your money back. Follow this easy way endorsed by many who have tried this plan to help bring back alluring curves and graceful slenderness. Note how quickly bloat disappears, how much better you feel. More alive, youthful appearing and active.

Everything you've always wanted to know about tomorrow.

ASK

I've got a new program called LifeSight. It's the most advanced financial planning system available today. LifeSight can protect you financially five, ten, or twenty years into the future. And that's a real help in planning your future today. Call me.

"When you think of me, don't think of insurance—But, when you think of insurance, think of me"

PETER P. LOVRIC 385-5751

Thinking with you ManuLife
The Manufacturers Life Insurance Company

GLEESON'S

GALA CLEARANCE

SUMMER SALE
SAVE FROM $200 to $2000

ON NEW PIANOS AND ORGANS
By these Famous Makers
Heintzman
Knabe
Mason & Hamlin
Irmback
Lesage

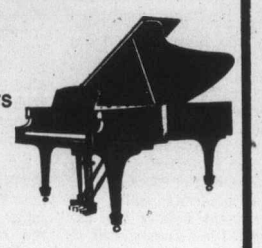

BIG DISCOUNTS ON NEW GUITARS AND AMPLIFIERS

SPECIAL PRICES ON ALL RECONDITIONED UPRIGHT PIANOS

Sale Ends Sept. 11th

GLEESON MUSIC CITY
829 Broughton St. 388-9632
8-28

Trucks, Trucks, LOADS of Trucks! at Millstream CHEVROLET LTD.

Our final shipment of 1976 Chevy Trucks has arrived at Millstream. With the 1977s only a month away we have been asked to make a special effort to sell our entire stock of 76s before September 30th. To get the job done we are prepared to stretch on the trade-in allowance or the cash discount on ANY of the many brand new Chevy Trucks listed below.

MARK YOUR CHOICE — MAKE YOURSELF A GREAT DEAL!

• 4x4 PICKUPS • 4x4 BLAZERS • SUBURBANS • VANS • ½-TON PICKUPS • ¾-TON PICKUPS • 1-TON CAB & CHASSIS

☐ Stock No. XP0020
RED 4x4 ¾-TON
350, automatic, power steering and brakes, 750x16D tires, auxiliary fuel tank, H.D. suspension, etc.

☐ Stock No. XP0075
RED ½-TON SHORT BOX FLEETSIDE PICKUP
350, automatic, power steering and brakes, cheyenne equipment, rally wheels, radio, etc.

☐ Stock No. XP0265
GOLD AND WHITE ¾ FLEETSIDE PICKUP
Camper special chassis, 350, automatic, power steering and brakes, 750x16E tires, H.D. delotron, AM radio, gauges, etc.

☐ Stock No. XP0316
WHITE ½-TON FLEETSIDE PICKUP
350, automatic, power steering and brakes, H.D. suspension, step bumper, etc.

☐ Stock No. XP0336
TAN ¾-TON FLEETSIDE PICKUP
Camper special chassis, 350, automatic, power steering and brakes, H.D. generator, gauges, AM radio, etc.

☐ Stock No. XV0604
GOLD ¾-TON L.W.B. VAN
350, automatic, power steering and brakes, side door glass, custom equipment, etc.

☐ Stock No. XV0662
TAN ¾-TON L.W.B. VAN
350 automatic, power steering and brakes, side door glass, custom equipment, etc.

☐ Stock No. XP0955
WHITE/GREEN ½-TON PICKUP
350, automatic, power steering and brakes, H.D. suspension, roof marker lamps, AM radio, rear step bumper, etc.

☐ Stock No. XP0973
WHITE/BRONZE ¾ FLEETSIDE PICKUP
454 V-8, automatic transmission, power steering and brakes, auxiliary fuel tank, camper special chassis, 750x16E tires, gauges, AM radio, H.D. battery, sliding rear window, etc.

☐ Stock No. XP1262
RED/SILVER ¾-TON 4x4 PICKUP
400 V-8, automatic, power steering and brakes, auxiliary tank, tank shield plate, Scottsdale equipment, camper special equipment, gauges, 750x16E tires, H.D. generator, etc.

☐ Stock No. XL1681
GREEN 1-TON CAB and CHASSIS
350 V-8, 4 speed transmission, power steering and brakes, Scottsdale equipment, 750x16D tires, dual rear wheels, auxiliary fuel tank. H.D. suspension, radio, etc.

☐ Stock No. XP1787
RED/WHITE ¾-TON PICKUP
350, automatic, power steering and brakes, auxiliary fuel tank, camper special chassis, radio, 750x16E tires, camper mirrors, etc.

☐ Stock No. XL2163
BRONZE/SADDLE 1-TON CAB and CHASSIS
Dual wheels, positraction, 454 V-8, automatic transmission, auxiliary tank, power steering and brakes, H.D. suspension, radio, gauges, etc.

☐ Stock No. XP2746
RED/WHITE ½-TON PICKUP
250 6 cylinder, 4 speed transmission, power steering and brakes, H.D. suspension, gauges, etc.

☐ Stock No. XL3606
TAN 4x4 BLAZER
350, automatic, power steering and brakes, extra capacity fuel tank, tank shield plate, radio, positraction, H.D. suspension, extra seat, towing device, etc.

☐ Stock No. XP3926
TAN/GOLD ¾-TON PICKUP
350, automatic, power steering and brakes, Scottsdale equipment, H.D. suspension, 750x16D tires, wiring harness, etc.

☐ Stock No. XL4120
RED 1-TON CAB and CHASSIS
350, automatic, power steering and brakes, dual rear wheels, H.D. suspension, Scottsdale equipment, radio, H.D. battery, gauges, 750x16D tires, etc.

☐ Stock No. XL4439
RED/WHITE 4x4 BLAZER
350, automatic, power steering and brakes, Cheyenne equipment, extra capacity fuel tank with shield plate, dual exhaust, positraction, 3 passenger seat, radio, towing device, etc.

☐ Stock No. XL4443
DARK GREEN/LIGHT GREEN 4x4 BLAZER
350, automatic, power steering and brakes, positraction, H.D. suspension, radio, gauges, white top, etc.

☐ Stock No. XL4768
SILVER ¾-TON SUBURBAN
350, automatic, power steering and brakes, H.D. suspension and generator, Scottsdale equipment, power tailgate window, extra capacity tank, etc.

☐ Stock No. XP4769
GOLD/TAN ¾-TON PICKUP
Scottsdale equipment, 350, automatic, power steering and brakes, gauges, H.D. suspension, etc.

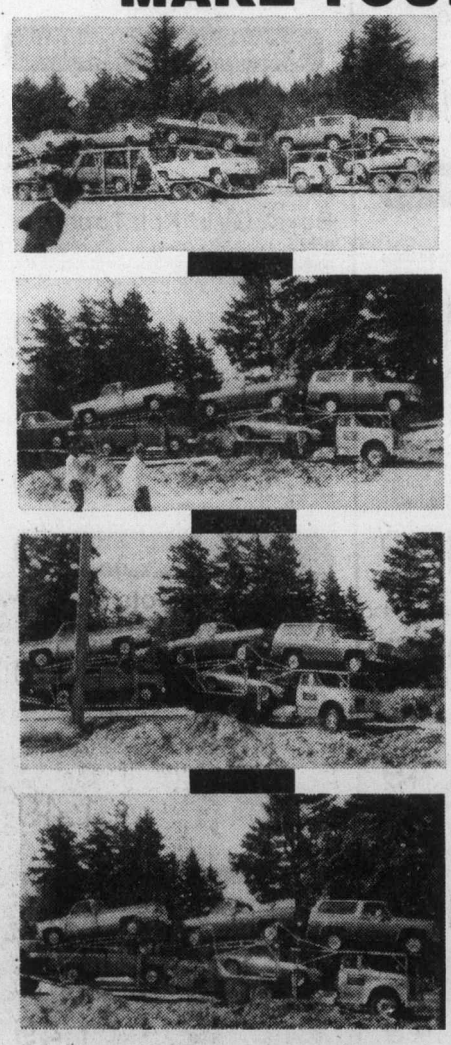

ON THE SPOT GMAC FINANCING AVAILABLE

SIX OF THE BEST TO SERVE ALL YOUR TRANSPORTATION NEEDS
■ JIM BROWMAN Sales Representative
■ ALAN CATT Sales Representative
■ JOE DOWLER Sales Representative
■ RUSS MORRISON Sales Representative
■ MARTY REYNOLDS Sales Representative
■ PETER RODGERS Sales Representative

☐ Stock No. XP4926
BRONZE/TAN ¾-TON PICKUP
350, automatic, power steering and brakes, auxiliary tank, camper special chassis, 750x16E tires, step bumper, radio etc.

☐ Stock No. XL3437
BLUE 1-TON CAB and CHASSIS
350, automatic, power steering and brakes, Scottsdale equipment, H.D. suspension, 750x16D tires, dual rear wheels, etc.

☐ Stock No. XL5336
WHITE 1-TON CAB and CHASSIS
350, 4 speed transmission, power steering and brakes, H.D. battery, Scottsdale equipment, 750x16D tires, radio, H.D. main and auxiliary rear springs, H.D. shocks, etc.

☐ Stock No. XP5373
WHITE ½-TON PICKUP
250 CID 6 cylinder, 4 speed transmission, power steering and brakes, H.D. chassis equipment, gauges, etc.

☐ Stock No. XP5642
WHITE ½-TON PICKUP
Scottsdale equipment, 350, automatic, power steering and brakes, gauges, H.D. suspension, rear step bumper, etc.

☐ Stock No. XP5685
DK. BLUE/LT. BLUE ¾-TON PICKUP
350, automatic, power steering and brakes, H.D. generator, rear sliding window, auxiliary fuel tank, AM radio, rear step bumper, camper special chassis, gauges, etc.

☐ Stock No. XP6068
BLUE ¾-TON PICKUP
350, automatic, power steering and brakes, H.D. suspension, gauges, 750x16D tires, etc.

☐ Stock No. XP5709
BLUE/WHITE ¾-TON PICKUP
350, automatic, power steering and brakes, camper special chassis, gauges, H.D. generator, sliding rear window, camper mirrors, 750x16E tires, etc.

☐ Stock No. XP5862
GREEN/BLUE —YES GREEN/BLUE ¾-TON PICKUP
350, automatic, power steering and brakes, Scottsdale, camper special equipment, H.D. battery and generator, radio, 950x16.5 tires, gauges, etc.

☐ Stock No. XP6718
ANOTHER GREEN AND BLUE BEAUTY, ¾-TON PICKUP
350, automatic, power steering and brakes, H.D. generator and battery, Scottsdale equipment, camper special chassis, rear step bumper, 950x16.5 tires, etc.

☐ Stock No. XP6894
LT. GREEN/DK. GREEN ¾-TON PICKUP
350, automatic, power steering and brakes, H.D. generator, step bumper, camper special chassis, gauges, 750x16E tires, radio, sliding rear window, etc.

☐ Stock No. XP8478
BLUE/WHITE ¾-TON PICKUP
350, automatic, power steering and brakes, tinted glass, H.D. generator, auxiliary fuel tank, rear step bumper, 750x16E tires, camper special chassis, radio, gauges, etc.

☐ Stock No. XP8801
BLUE ¾-TON 4x4 PICKUP
350, automatic, power steering and brakes, auxiliary fuel tank and shield, positraction axle, H.D. suspension, rear step bumper, etc.

☐ Stock No. XL9024
BLACK CHEYENNE BLAZER
350, automatic, power steering and brakes, extra capacity fuel tank and shield plate, positraction, tow hooks, H.D. suspension, 3 passenger seat, etc.

☐ Stock No. XP9027
SCOTTSDALE ¾-TON PICKUP
350, automatic, power steering and brakes, H.D. suspension, H.D. battery, gauges, 750x16D tires, etc.

☐ Stock No. XP9651
LT. BLUE/DK. BLUE ¾-TON SCOTTSDALE 4x4 PICKUP
400, automatic, power steering and brakes, locking differential, tilt steering wheel, fuel tank shield plate, cargo lamp, camper special chassis equipment, 950x16.5D tires, radio, etc.

☐ Stock No. XP7888
LT. BLUE..DK. BLUE 1-TON CREW CAB
with dual rear wheels, Scottsdale equipment, 454 automatic, auxiliary tank, radio, camper equipment, cargo lamp, tilt steering, power steering, and brakes, etc.

☐ Stock No. XL4803
BRONZE/WHITE BLAZER 4x4
350, 4 speed, power steering and brakes, heavy suspension, positraction, 700x16 tires, tank shield, etc.

☐ Stock No. XL3404
YELLOW AND WHITE BLAZER 4x4 CHEYENNE PACKAGE
350, power steering and brakes, positraction, heavy duty suspension, tank shield, rear seat, 700x16 tires, towing device, etc.

Millstream
Chevrolet 1730 Island Highway, Victoria — 474-1211 (D.L. 01384A)
YOU CAN'T MISS US ON THE WAY TO COLWOOD

$82,000 profit bring price cuts

OTTAWA (CP) — Monarch Fine Foods Ltd. of Toronto has agreed to dispose of $82,000 that the anti-inflation board has decided are excessive profits, the company and the board has announced jointly.

The company is to make selected price reductions on margarine products that it sells to wholesale customers.

A board official said there is no requirement for Monarch to name the items that it will sell at lower prices, and no assurance that wholesalers will pass it on to consumers.

The board says the excess revenues were earned during 1975 on 15 product lines, which are not identified in the board statement. It adds that revenues from other Monarch product lines were $2.5 million less than the maximum allowable under board guides, but there is no provision for companies to offset excess revenue from one product against deficiencies on others.

Monarch is the second food company that has been named as among those required to dispose of revenues the anti-inflation board says are excessive. The other was General Foods Ltd., which was asked to dispose of $1.4 million through lower prices to its wholesale customers.

But an anti-inflation board official says more than 20 companies have filed compliance plans with it to show how they will meet similar situations. The board keeps their names secret unless the company decides to publish their intentions.

In the case of Monarch Foods, the company gave the board percission to make a joint statement on its plans, the official added.
In the case of Monarch Foods, the company gave the b9ard permission to make a joint statement on its plans, the official added.

One-legged crane reprieved

SACRAMENTO (UPI) — Losing a leg usually is the end of a crane.

Not so for a tall, red-hooded crane who broke its left leg last month at the Sacramento Ctty Zoo.

Usually, the bird would have been destroyed. But zoo offficials managed to save the five-foot crane by attaching an 18-inch fiberglass leg at an estimated cost of $3,000.

Zoo superintendent Bill Meeker said Friday the experimental leg, constructed at the University of California at Davis, allows the bird to walk around its cage, and the crane seems to be getting used to it "just fine."

Rail survivor revisiting Kwai

SYDNEY (UPI) — On Oct. 25, Lance Lowe will ride the Burma Railway, featured in the movie The Bridge on the River Kwai. The last time he saw it, he was an emaciated shell and his fellow prisoners of war were dying.

Lowe, 53, and three other Australians who survived the infamous Death Railway, built at a cost of 40,000 lives, are returning at the invitation of one of their Japanese captors, translator Takashi Nagase, "to bury more than 30 years of hatred and animosity."

Because bitterness endures over the deaths by brutality, starvation and sickness of 2,800 Australian prisoners of war, Lowe refuses to identify his travelling companions.

Lowe can never forget what happened along the railway to 7,000 men, half of them Australian, half British, who began work in April, 1943. Less than half were alive seven months later.

"I'm lucky to be alive," he said.

They will meet at Kanburi, 63 miles from Bangkok, site of the bridge, where the men will assemble for a ceremony at the huge cemetery. They will return by boat down the River Kwai.

OXFORD FOODS
271 COOK STREET
Open Daily 9-9; Sunday 10-7
Prices Effective:
Sun., Aug. 29 to Tues., Aug. 31
WE RESERVE THE RIGHT TO LIMIT QUANTITIES

PACIFIC MILK 2 tall tins 69¢
TURKISH COFFEE lb. 1.69
CRISCO SHORTENING 3 lb. tin 1.69
MINUTE MAID ORANGE JUICE 12-oz. tin 59¢
McCOLL'S PEANUT BUTTER 48-oz. tin 1.89
DEVON CREAM CORN 4 14-oz. tins 1.00
McVITIE'S DIGESTIVE BISCUITS 16 oz. 69¢
NESTLE's PUDDING 2 14-oz. tins 79¢

Monday, August 30th ... is 1.49 DAY
Limited Quantities

Dozens of timely items at one low price ... The Day, Monday, August 30th ... The Place, Zellers ... While Quantities Last!

Sweet Tooth Specials

Potato Chips
Generous 8.8 oz. bag of tasty potato chips in a choice of Plain, Ripple, Bar-B-Q or Salt and Vinegar. 7.9 oz. box in western stores.
Zellers Low Price 2/1.49

"Whoppers"
Milk-carton contains 150 chocolate-covered malted milk balls.
Zellers Low Price 2/1.49

"Dare" Pegboard Candy
Cello bag holds your favourite flavour! Choice of ju jubes, jelly beans, scotch mints, gum drops and lots more.
Zellers Low Price 2/1.49

Health & Beauty Specials

"Head & Shoulders" Shampoo
The shampoo for people with dandruff problems 175 ml.
Zellers Low Price REG. PRICE 1.67 1.49

"Jergens" Lotion-Mild Soap
Good-to-your-skin lotion-mild soap by Jergens.
Zellers Low Price 9/1.49

"Q-Tips" Cotton Swabs
Economy pack of 180 soft cotton swabs for cosmetics, baby care, first aid.
Zellers Low Price 2/1.49

"Lysol" Spray
Deodorizer-disinfectant spray smells fresh, prevents mildew, too! 13-oz. aerosol can.
Zellers Low Price 1.49

Hosiery Specials!

Men's "Happy Foot" Hose
Famous "Happy Foot" cushion-sole casual hose by McGregor. Seed-stitch pattern. 48% wool/30% cotton/22% nylon in brown, navy, others. 10½-12.
Zellers Low Price PR. 1.49

Ladies' Knee-Highs
3-pair package of sheer nylon knee-highs with reinforced toe. Beige, spice, taupe; one size.
Zellers Low Price 2 PACKS 1.49

One-Size Panty Hose
5 pairs per pack! One size fits all. Fits up to 5'8" and 160 lbs. All sheer from top to toe. Choice of fashion shades.
Zellers Low Price PACK OF 5 1.49

Housewares Specials!

Garbage Bags
Stock up! Big 26" x 36" plastic garbage bags in packs of 10.
Zellers Low Price 4 PACKS 1.49

Vacuum Bags
Big savings on many different styles. Choose the bag to fit your vacuum and save a bundle!
Zellers Low Price 2 PACKS 1.49

Earthenware Mugs
Durable good-looking earthenware mugs that stack up for storage. Great for the back-to-school crowd!
Zellers Low Price 4/1.49

Ironing Pad & Cover
Foam pad and special "Silicone" cover. Fits all standard boards.
Zellers Low Price SET 1.49

10 oz. Tumblers
Attractive "smoke" glass tumblers at a hard-to-beat price!
Zellers Low Price 8/1.49

Glass "Mushroom" Jars
Handy, attractive mushroom-shaped jar for nuts, candies, etc. 7" 33 oz., or 6" 22 oz. sizes.
Zellers Low Price EACH 1.49

Cola Tumblers
Handy pack of one dozen 7 oz. cola tumblers! Great for everyday use!
Zellers Low Price PACK 1.49

Ladies' Fashion Specials!

Briefs & Bikinis
A great assortment in pastels and prints. All washable 50% cotton/50% polyester S-M-L.
Zellers Low Price 2/1.49

Dry Goods Specials!

"Overtex" Pillowslips
Sparkling white 67% cotton/33% polynosic pillow slips with coloured borders at a bargain price.
Zellers Low Price PAIR 1.49

Cotton Dish Cloths
100% cotton woven dish cloths in check design. Assorted colours. Approx. 14" x 15" finished size.
Zellers Low Price 6/1.49

36" Cotton Flannelette
100% cotton flannelette in solid colours and floral geometric, children's and men's prints. Machine-washable.
Zellers Low Price 2 YARDS 1.49

"Spring Flower" Face Cloths
100% cotton terry face cloths in multi-coloured jacquard floral design.
Zellers Low Price 4/1.49

Toy Specials

Corgi Jr. Cars
Die-cast metal miniature cars with real moving wheels and parts. Large assortment of models.
Zellers Low Price 2/1.49

Comic Books
Keep the kids delighted with their favourite comics.
Zellers Low Price 3/1.49

"Crayola" Crayons
Big box of 64 crayons with sharpener included. Save, non-toxic.
Zellers Low Price 1.49

School Case Value!
Contains chalk, crayons, foam eraser, colouring book and slate in vinyl case!
Zellers Low Price 1.49

Children's Wear Specials

Boys' Cotton Briefs
Machine-washable 100% cotton briefs in white, blue or gold. Sizes 2-6x. "Big Big Buy".
Zellers Low Price EA. 1.49

Boys', Girls' Knit Tops
Boys and girls 50% polyester/50% nylon long sleeve heather knit top-mock and turtleneck styling in royal, brown, peach and pink. Sizes S-M-L (2-6x).
Zellers Low Price EA. 1.49

Boys', Girls' Print Tops
100% nylon print long-sleeved knit tops with contrast neck and cuffs in assorted patterns. Blue, gold, green and brown. Sizes S-M-L (2-6x).
Zellers Low Price EA. 1.49

Pet & Garden Specials

Clay Garden Pots
The all-time favourite flower pot! 6" diameter red clay pot with center bottom drain.
Zellers Low Price 2/1.49

Cat Litter
10-pound bag of "Kitty Tissue" cat litter. Sanitary odour-resistant. The cat-lover's friend!
Zellers Low Price 1.49

Automotive Specials

"Zelco" Oil Filters
Our own brand spin-on type oil filters. Sizes available to fit most popular makes and models.
Zellers Low Price 1.49

Stationery Specials!

Writing Pad Bonus Pack
Everything you need for notes, lists and letters! Each pack includes one-each 8" x 10", 5" x 8" and 3" x 5" writing pad!
Zellers Low Price PACK 1.49

Metal Picture Frames
All-purpose "gold" colour metal picture frames, complete with multi-mat and glass. 5" x 7" or 8" x 10" sizes.
Zellers Low Price 1.49

Cellulose Tape
Zellers own brand cellulose tape in handy plastic dispenser pack! ½" x 1000".
Zellers Low Price 5/1.49

Legal-Sized Envelopes
Our own Big Big Buy legal-size envelopes in packages! Buy a whole year's supply now, and save!
Zellers Low Price 3 PACKS 1.49

Letter-Size Envelopes
Our economical Big Big Buy package of letter-size envelopes, now at special savings!
Zellers Low Price 2 PACKS 1.49

Big Big Buy 8" x 10" Tablets
Our own brand economy-sized 8" x 10" letter writing tablets in a choice of plain or ruled.
Zellers Low Price 3/1.49

Notions Dept. Specials

'Sayelle' Knitting Worsted
Zellers 4-ply machine-washable Orlon* acrylic "Sayelle" yarn in approx. 2-oz. skeins. Assorted solid shades.
* Reg'd. T.M.
Zellers Low Price 2 SKEINS 1.49

Crochet & Knitting Yarns
Fine-quality crochet and knitting yarns for the new fashion looks!
Zellers Low Price 1.49

Macrame Cord
½ lb., 75-yd. spool of 3-ply 28 oz. weight jute macrame cord. In dusty pink, green mango or indian red.
Zellers Low Price 1.49

Camera Dept. Specials

Zellers Colour Films
Zellers own fully-guaranteed colour print films! 126 for Instamatics or 110 for pocket cameras. 20 exposures.
Zellers Low Price 1.49

Hardware Specials!

Poly Filla
5-pound size of famous Poly Filla fills cracks and holes in plaster wood and masonry! Buy now for those Fall fix-up chores!
Zellers Low Price 1.49

Rust-Preventive Paint
'Tremclad' Rust-Preventive paint beautifies and protects metal in one easy application. In gloss or flat black, white, red, brown or aluminum colours. 13-oz. aerosol cans.
Zellers Low Price 1.49

Assorted Sandpaper
An assortment of fine, medium and coarse sandpaper in production and garnet finishes. 9" x 11" sheets, 5-sheets-per-package.
Zellers Low Price 2 PACKS 1.49

White-Wash Brush
7-in. wide brush for those big painting jobs outside and inside. Wooden handle.
Zellers Low Price 1.49

Chain Door Guard
Extra protection for the home or apartment! Die-cast steel construction with polished brass finish.
Zellers Low Price 1.49

Window Lock
Prevents window opening, even if glass is broken! Die-cast steel with bright brass finish, 5-disc tumbler mechanism, 2 keys.
Zellers Low Price 1.49

Hardware Specials!

"Softique" Lightbulbs
Zellers own "Softique" brand lightbulbs in an economical package of 6! Choice of 60 or 100-watt sizes.
Zellers Low Price PACK 1.49

Zellers Batteries
Our own brand of dependable batteries for flashlights, toys, transistors! Package of 6; 'C' or 'D' sizes.
Zellers Low Price PACK 1.49

Household Fuses
C.S.A. Approved screw-in fuses in standard household sizes. Package of 4, 15 or 20-amp. size fuses.
Zellers Low Price 3 PACKS 1.49

Force Cup
'Due-Flush' force cup — powerful sucking action cleans stoppages. 24" handle.
Zellers Low Price 1.49

Lepages 'Plastic Wood'
Contains pure wood filler - waterproof sides, tough as wood! Can be painted, sanded, nailed! ½-pint tin.
Zellers Low Price 1.49

Lepages Epoxy Glue
Bonds most metals and plastics, ceramics and woods, dries in 5 minutes! One 21-ml. tube each of resin and hardener.
Zellers Low Price 1.49

Lepages 'Bondfast' Glue
Non-toxic, bonds on paper, wood or leather! An everyday glue for every use around the home. 5-oz. tube.
Zellers Low Price 2/1.49

Lepages Contact Cement
Bonds most materials quickly, permanently! Ideal for repairs and do-it-yourself projects! ½-pint size.
Zellers Low Price 1.49

Extension Cords
6-ft. long indoor extension cords in ivory or brown. 3-outlet socket.
Zellers Low Price 2/1.49

Plus These Specials!

Assorted Scatter Mats
Hard-wearing nylon scatter mats. Various colours. Approx. 18" x 27".
Zellers Low Price 1.49

Men's Cotton T-Shirts
Machine-washable 100% cotton interlock T-shirts for men, styled with short-sleeves & pocket. Assorted colours, sizes S-M-L-XL.
Zellers Low Price 1.49

Disposable Lighters
Disposable butane lighters for thousands of lights! Adjustable flame, auto-extinction in assorted colours.
Zellers Low Price 2/1.49

Plastic Cups
Handy 7-ounce size plastic drink cups - great for parties, picnics or everyday! 50 count bag.
Zellers Low Price 3 BAGS 1.49

Men's Bikini Briefs
Daring bikinis of washable 100% nylon. Assorted colours. Sizes S-M-L.
Zellers Low Price 2/1.49

Chamois
Small.
Zellers Low Price 1.49

Bicycle Locks
Zellers Low Price 1.49

Baby Soap
8-oz. size.
Zellers Low Price 2/1.49

Cutting boards
Zellers Low Price 1.49

Zellers
Open 9:30 a.m. to 9:30 p.m.
in the Hillside Shopping Centre
8-28
CHARGEX master charge

Sears

PERSONAL SHOPPING ONLY
WHILE QUANTITIES LAST
SHOP SHARP 9:30 A.M.
FOR ONE DAY ONLY

monday 1.49 DAY

Shop Monday, August 30th, for these and many more great 1.49 Day values!

INFANTS', CHILDREN'S WEAR

SOCKS — Boys and girls' socks in knee and ankle length. Various colours	3 pr.	1.49
BOYS' UNDERWEAR — Selection of briefs and vests in various colours. Sizes: 2-6X	2 for	1.49
GIRLS' UNDERWEAR — Panties and vests in sizes 2-6X	2 for	1.49

Infants', Children's Wear (29)

GIRLS', TEEN'S WEAR

KNEE HIGHS — Girls' sizes 9-11. Nylon knee high	2 pr.	1.49
BRIEFS — Variety of fabrics and styles. Sizes: 8-14	3 for	1.49

Girls', Teens' Wear (77)

BOYS' WEAR

NOVELTY T-SHIRTS — Sizes S, M, L	Each	1.49
OLYMPIC CAPS — Makes a great souvenir	2 for	1.49
BIKINI BRIEFS —	Each	1.49
TANK TOPS — Ass't colours		1.49
BOW TIES — For dress wear	Each	1.49
UNDERWEAR ASSORTMENT — Of briefs, vests and T-shirts	2 for	1.49
CFL T-SHIRTS —	Each	1.49
SOCKS - Orlon (R)/acrylic/nylon blend. Colours: Navy, Brown, Gold	2 pr.	1.49

Boys' Wear (40)

LINGERIE

100% NYLON BIKINIS — Various shades to pick from. S-M-L	3 for	1.49
100% NYLON BRIEFS — Assorted colours in sizes S-M-L	3 for	1.49
NYLON BRIEFS — S-M-L. Ass't colours	2 for	1.49
100% COTTON BRIEFS — S-M-L	2 for	1.49
NYLON BRIEFS — Sizes: S-M-L. 3 briefs per pkg	Pkg.	1.49

Lingerie (38)

INTIMATE APPAREL

TEEN BRAS — Made by Lovable. Converts to halter style bra. AA (34-36) (32-36), Beige, White	Each	1.49
BRA ASSORTMENT — Nylon Tricot or cotton bras in White, some Beige. AA (30-32), A (34-36), B (32-40), C (34-42)	Each	1.49

Intimate Apparel (18)

HOSIERY BUYS

TERRY SLIPPERS — Mule styling in 2-tone White and pastels. S-M-L	Pair	1.49
KNEE HI'S — Cable knit nylon knee hi's in sizes: Medium, Large only. Red, Navy, White	3 pr.	1.49
STRETCH SOCKS — Sizes 9-11. White, Navy	2 pr.	1.49
LITTLE FRIEND NYLONS — One size in shades of Honey Beige, Hint O'Brown	2 pr.	1.49
PANTY HOSE — Regular styled panty hose with reinforced toe. Honey Beige, Hint O'Brown	3 for	1.49
ALL SHEER PANTY HOSE — With reinforced toe. Hint O'Brown, Honey Beige	3 for	1.49
FOOTLETS — Combed cotton. Beige. Sizes: 9-9½, 10-10½	3 pr.	1.49
KNEE HI'S — All sheer	8 pr.	1.49

Hosiery (75)

MEN'S FURNISHINGS

BRIEFS — Cotton/polyester blend. Made by Arrow. Broken size range	Each	1.49
VESTS — Cotton/polyester blend	Each	1.49
SOCK ASSORTMENT — Variety of sport and work socks	Pair	1.49

Men's Furnishings (33)

FASHION ACCESSORIES

JUTE BELTS — Natural shade jute belts	Each	1.49
SUMMER HATS — Brimmed straw hats	2 for	1.49
CHANGEPURSE — Vinyl change-purse in assorted colours	Each	1.49
WALLET — Zippered vinyl wallet in colours of Black or Brown	Each	1.49
CHANGE PURSE — Colours of Tan, Red, Blue. Vinyl	Each	1.49

Accessories (88)

JEWELLERY FEATURES

EARRINGS — Variety of styles to accessorize your fall outfits	Each	1.49
BRACELETS —	Each	1.49
MOOD JEWELLERY — Assortment to choose from	Each	1.49
STAINLESS STEEL FLATWARE — Various patterned forks and spoons	12 for	1.49
NECKLACES — In various bead and chain styles	Each	1.49
TRINKET BOX — Ideal for storing jewellery	Each	1.49

Jewellery (4)

FASHION FABRICS

60" WIDE DOUBLEKNITS — Polyester doubleknits in assorted patterns. Beige, Green, Coral, Navy	Yard	1.49
LINEN LOOK — 45" wide. Polyester/cotton blend. Flower prints on Yellow, Green, Pink, Red background	Yard	1.49
45" WIDE COCOON PRINTS — Various patterns and colours to pick from	Yard	1.49
60" WIDE POLYESTER INTERLOCKING — Paisley designs on an off-White background	Yard	1.49
FABRIC ASSORTMENT — 45"-60" wide fabrics. Cottons, bottom blends and polyesters	Yard	1.49

Fabrics (36)

YARNS AND NOTIONS

SCISSORS — Cushion handled scissors. Lightweight, stainless steel blade	Each	1.49
HANDICRAFT CANUCK YARN — Approximately 2-oz. Acrylic/nylon/wool blend	3 for	1.49
PHENTEX ELITE — 4-ply knitting yarn. 100% polypropylene in approximately 3-oz. size	2 for	1.49
LIMELIGHT YARN — 25 gram size. 4-ply. Variety of colours	3 for	1.49
YARNTEX KNITTING WORSTED — 3.5 oz. Assorted colours	3 for	1.49

Wools, Notions (25)

HEALTH, BEAUTY

SEARS SHAMPOO — Concentrate for regular or dry hair. 33½ oz.	Each	1.49
SEARS SHAMPOO — Egg creme for shiny, manageable hair. 950 ml	Each	1.49
SEARS HERBAL SHAMPOO — With protein. 950 ml	Each	1.49
SEARS CREME RINSE — 950 ml. size	Each	1.49
SEARS FAMILY DEODORANT — 5 oz. size	2 for	1.49
SEARS SOAP — Lanolin enriched. 6 bars per pkg	Pkg.	1.49
BRECK HAIR SPRAY — Regular and super hold. 16-oz.	Each	1.49
BRECK SHAMPOO — For normal or oily hair. 500 ml.	Each	1.49
BRECK CREME RINSE — Regular, Balsam and with body. 600 ml.	Each	1.49
SEARS HAND/BODY LOTION — 17¼ oz.	2 for	1.49
PEARS FOAM BATH — Regular and herbal. 250 cc.	Each	1.49
SEARS SHAVE CREAM — 11-ounce size	2 for	1.49

Health and Beauty (8)

TOBACCO/SOUVENIR SHOP

LIGHTERS — Clipper refillable butane lighter	Each	1.49
ENGLISH MUG — Miniature mugs with RCMP scene. Made in England	Each	1.49
MOUNTIE DOLL—Standing at attention. Colourful dress uniform	Each	1.49
SALT/PEPPER SHAKERS — In beer mug styling. Wildlife scenes of Canada	Each	1.49

Tobacco, Souvenir Shop (87t)

CANDY COUNTER

FRUIT CAKE — 2 pound fruit cake chock full of raisins and tasty fruit	Each	1.49
COOKIES — 2 pound bag of assorted or chocolate chip cookies	Pkg.	1.49
BLANCHED PEANUTS — 1 pound bag	2 for	1.49
JU-JUBES — Tasty low calorie treats. 1 pound bag	2 for	1.49
MARASCHINO CHERRIES — Chocolate coated maraschino cherries	Each	1.49

Candy Counter (87e)

CAMERA SUPPLIES

CAMERA CASE — Helps protect camera from scratches	Each	1.49
PHOTO ALBUMS — Ideal for arranging family photos	Each	1.49
REFILL PAGES — Fits the above album	2 pkgs.	1.49
PHOTO FRAME — 8x10" picture frame	Each	1.49
ATLAS MAGIC CUBES — Stock up!	Pkg.	1.49

Camera Supplies (39)

HOME ACCESSORIES

TILE TRIVET — In the "Love Is" motiff	Each	1.49
WALL PLATES — In the "Love Is" motiff	Each	1.49
BUD VASE — Pottery vase	Each	1.49
RELISH DISH — Green glass relish dish	Each	1.49
GLASSES — Pre-boxed glasses. 3 per pkg.	Pkg.	1.49
PICTURES — Miniature pictures with ornamental frames	Each	1.49
POTTERY MUGS — Great for morning coffee	2 for	1.49
BAR SET — Novelty 'carpenter' bar set	Set	1.49
ASHTRAYS — Made of pottery. Assorted colours to pick from	Each	1.49
PLATES — 6" glass plate	Each	1.49
OPENER — Pop-a-cork opener	Each	1.49
SPOON REST— Frying pan shaped spoon rest with various novelty sayings	Each	1.49
GLASSES — With flowers of the month emblems	2 for	1.49

China (21)

HOUSEWARES

STORAGE JARS — 16-oz., 24-oz., 32-oz. size. Clear glass with design	Each	1.49
CERAMIC STACKING MUGS — Various colours to pick from	4 for	1.49
GARBAGE BAGS — 10 per package. Size: 26"x36"	2 pkgs.	1.49
VEGETABLE STEAMER —	Each	1.49
KITCHEN TOOL ASSORTMENT — Choice of turner, fork, spoon, spatula, rack	4 for	1.49
CLOPAY ADHESIVE VINYL — Ideal for shelf covering. Assorted colours and patterns	4 yds.	1.49
GLASSES — Choose from 6½ oz., 9½ oz. or 12 oz. size. 4 glasses per set	Set	1.49
BISSELL RUG SHAMPOO — 24-oz. size. Aerosol can	Each	1.49
PLASTICWARE ASSORTMENT — Helps keep food fresh	Each	1.49
TEA POT — 2 cup size	Each	1.49
COOKING AIDS — Egg poacher or cheese slicer to select from	2 for	1.49

Housewares (11)

LINEN, BEDDING SUPPLIES

RUBBERMAID (R) GARBAGE PAILS — Decorative plastic pail	Each	1.49
BEACH TOWELS — 100% cotton terry towels. Assorted prints	Each	1.49
PILLOW CASES — 100% cotton in stripes and florals. 2 cases per pkg.	Pkg.	1.49
COTTON DISHCLOTHS — 6 per pkg. 100% cotton. Striped cloth	2 pkgs.	1.49
KITCHEN SETS — Includes potholder and apron	Pkg.	1.49

Linens (96)

DRAPERIES

45" WIDE FABRICS — Wide assortment of fabrics, patterns and decorator colours	Yard	1.49
VINYL — 54" wide vinyl. Various patterns	Yard	1.49
WINDOW SHADES — White only, 36" wide	Each	1.49

Drapery Supplies (24)

First to Sears then back to school!

SCHOOL/STATIONERY SUPPLIES

COIL NOTE BOOK — Novelty "Hang 10" notebook	2 for	1.49
DUOTANGS — 3 per package	2 pkgs.	1.49
KEYTABS — 3 per package	2 pkgs.	1.49
COILNOTE BOOKS — 3 per package	Pkg.	1.49
REFILL PAPER — 150 sheets per package. Wide or narrow rule	2 pkgs.	1.49
FILE FOLDER LABELS — Self adhesive	2 for	1.49
SCISSORS — 6" size	2 for	1.49
BACK-TO-SCHOOL KIT — Contains 3 pens, 3 pencils and sharpener	2 pkgs.	1.49
PEN ASSORTMENT —	Each	1.49
MATH SET —	Each	1.49
BIC BANANA INK CRAYONS — 9 per package	Pkg.	1.49
PEN ASSORTMENT — Various makes, styles to choose from	2 for	1.49
ASSORTED FLATWRAPS — Decorative wrapping paper	4 for	1.49

Stationery (3)

SEWING MACHINE ACCESSORIES

KENMORE "Q" NEEDLES — Ideal needles for sewing synthetics. Handy for fall projects	Each	1.49
SEWING MACHINE OIL — Helps keep your sewing machine running in top order. 1/3 of an ounce per container	2 for	1.49
ROLLER FOOT — For sewing rough material or fine, smooth fabrics, plastics. Hi-bar and low-bar	Each	1.49
KENMORE BOBBINS — 10 bobbins per package	Pkg.	1.49

Sewing Machines (20)

TOY SHOP

PUZZLES — Variety to choose from. Provides hours of fun.	Each	1.49
STAR TREK DOLL —	Each	1.49
BAT/BALL SET —	2 for	1.49
GOLF CLUB/BALL SET —	2 for	1.49
MODELS — Variety of popular models to pick from	Each	1.49

Toys (49)

FLOORING BUYS

REMNANT PIECES — Rug ends includes jutes and some rubber backed pieces. Approximately 13x27"	2 for	1.49
STAIR TREADS — Nylon pile stair treads iwth rubber backing. Green or Rust	Each	1.49
UTILITY KNIFE — For general household use	Each	1.49
CLOTH TAPE — Double face cloth tape adhesive on both sizes. 15 ft. roll	Each	1.49
BUMPER STRIPS — For vinyl floor. 4 ft. lengths. Woodgrain-look. Beige, Brown or Black	Each	1.49

Floor Coverings (37)

COFFEE HOUSE FEATURE

Relax and enjoy a delicious BARON OF BEEF au jus served with tasy French Fries	Each	1.49

Coffee House, Second Floor

SPORTS CENTRE

SPORT T-SHIRTS — Various short sleeve styles	Each	1.49
DISPOSABLE TOILET BAGS —	Pkg.	1.49
TUBE SOCKS — Available in White only	Pair	1.49
HOCKEY TAPE — Black or White tape	3 for	1.49
SKATE GUARDS — Red colour only	2 pr.	1.49
TENNIS RACQUET COVER — Helps protect racquet	Each	1.49
TENNIS PRESS —	Each	1.49
FLINT LIGHTER — "Shoot-a-light" flint lighter	Each	1.49
STERNO FUEL — Ideal for camping, hiking use	2 for	1.49
PLASTIC CAMP CUPS — Sturdy plastic construction	6 for	1.49
BAIT BOX — Styrofoam box	Each	1.49
NORSE SILDA — Assorted colours to pick from	Each	1.49
DEADLY DICK — Various sizes and colours	2 for	1.49
BUZZ BOMBS — Variety of colours	Each	1.49
FISHING WORMS — Plastic worms	3 for	1.49
ROD HOLDER —	Each	1.49
JIM GILBERT FLASHERS —	Each	1.49
SMOKER CHIPS — Variety to choose from	2 for	1.49

Sports Centre (6)

RECORDING SUPPLIES

BLANK CASSETTE TAPES — 60 minute blank cassettes	Each	1.49

Records (58)

GARDEN SHOP

HAND SPRAYER — Holds approximately 16-oz. Plastic sprayer.	Each	1.49
SHULTZ INSTANT PLANT FOOD — Liquid plant food. 12-oz. size		1.49
ALGIFEED — 6-oz. size	2 for	1.49
PELLET FOOD — For small animals. 5 pound bag	Each	1.49
INSTANT NECTAR — For hummingbirds. 8-oz.	Each	1.49
GARDEN BOOKS — Variety of titles to choose from	Each	1.49
POTTERY CROCK POT — Ideal for planting indoor/outdoor plants. Glazed finish	Each	1.49

Garden, Pet Supplies (71)

LIGHTING

BULBS — 40-60 or 100 watt bulbs	8 for	1.49
CHANDELIER BULBS — 25-40 or 60-watt bulbs	3 for	1.49
SHADES — Ballerina style shades in colours of Green or Blue	Each	1.49

Lighting (34)

PAINT SUPPLIES

REPLACEMENT BLADES — Fits the Olfa cutter number 180. 10 blades per pkg.	Pkg.	1.49
HAND CLEANER — Waterless hand cleaner	2 for	1.49
1" BRUSH — Bristle brush	Each	1.49
TUB/TILE CAULK — Non-flammable, low odour. 5 fl. oz.	Each	1.49
DRIVEWAY SEALER APPLICATOR — Head only	Each	1.49
"T" ADAPTORS — ¼" thread	Each	1.49

Paint Supplies (30)

HOME IMPROVEMENTS

THRESHOLD — Aluminium, complete with hardware	Each	1.49
WEATHERSTRIP GASKET — 17 feet in length	Each	1.49
ADHESIVE TAPE — ¾"x60'	2 for	1.49
SPREADER TROWEL — Steel trowel for tiling	Each	1.49
STONECHIP TILE — 12" square. Variety of decorator colours	2 for	1.49

Home Improvements (64)

PLUMBING/HEATING

TOOTHBRUSH HOLDER — Chrome holder	Each	1.49
SOAP DISH — Chrome	Each	1.49
DUC-TAPE — 2"x360"	Each	1.49
HUMIDIFIER PLATES — 5 per pkg.	2 pkgs.	1.49

Plumbing/Heating (42)

HARDWARE

CRAFTSMAN SOCKET — 11/16	Each	1.49
CRAFTSMAN SOCKET — 13/16	Each	1.49
UTILITY BAR — 6" long	Each	1.49
LINE SURFACE LEVEL — Multi-view	Each	1.49
STRING — 100% jute. 3 colours to pick from	Each	1.49
¼" DRIVE SOCKET BOX —	Each	1.49
WOODEN MITRE BOX —	Each	1.49
FLINT SANDPAPER — Fine or extra fine	2 for	1.49
POLYTUFF ROPE — 3/16" diameter. 100% polypropylene. 50 foot length	Each	1.49
ALLEN KEY SET — 9 piece set	Each	1.49
SURFORM SHAVER — By Stanley. Complete with spare blade	Each	1.49

Hardware (9)

AUTO ACCESSORIES

GREASE CARTRIDGE — 14-oz. size. Lithium grease	2 for	1.49
CLEANING SKIN — Machine washable. 285 sq. inches	Each	1.49
SNACK TRAY — Weighted saddle base	Each	1.49
LOCK DE-ICER — Releases frozen locks. Lubricates mechanism	2 for	1.49
AUTOMATIC TRANSMISSION FLUID — For cars which require Dexron II fluid	3 for	1.49
CAR DEODORIZER — Helps freshen the interior of your car	2 for	1.49
TOGGLE SWITCH — Single switch	Each	1.49

Auto Accessories (28)

Simpsons-Sears Ltd.

Sears Hillside: 3190 Shelbourne Street. Lots of Free Parking . . . No Tickets, No Time Limit.

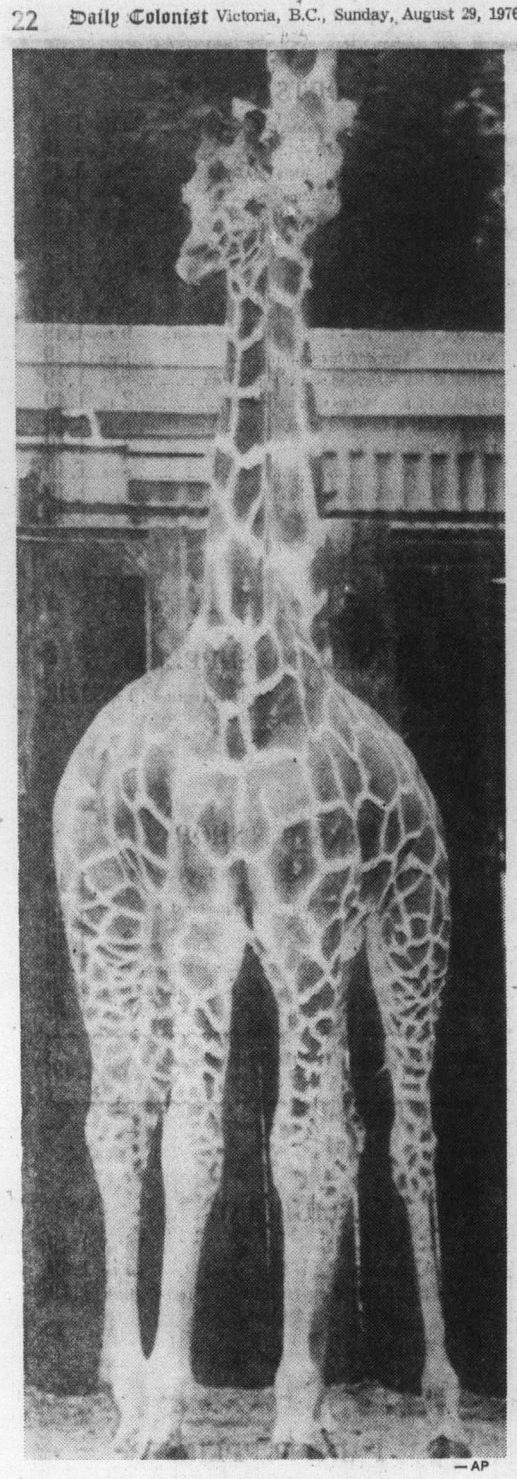

—AP

Double take

What appears to be giraffe siamese twins is actually two of the animals standing in line. Illusionistic photo was snapped at Riverbanks Zoological Park in Columbia, South Carolina.

Lebanon learns to live at war

BEIRUT (AP) — After 17 months, the Lebanese are learning to live with their bloody war.

Militia chiefs on both sides of the Moslem-Christian dividing line have set up local administrations, admittedly slapdash, but nonetheless attempts to contain the chaos.

There is a makeshift police force in both sectors of Beirut made up of young gunmen, and the Christians even have summary courts for profiteers or bandits who go looting without approval from a militia boss.

Water flows from the faucets several days a week in most of the capital. Housewives still fill five-gallon cans for the off-days but it's an improvement from six weeks ago when people were buying bottled water to wash.

Telephones and electricity work off and on. You can never be sure when, but the "on" periods are getting longer as repairmen figure out how to detour the connections around battle areas.

Palestinian guerrillas have restored international teleprinter communications and ended a tangled web of bribery that a month ago determined who got a line.

The farther you go behind the front lines, the more the resilient Lebanese are finding ways to cope with the effects of war.

Now that random shelling has stopped, the once-elegant cafes of Hamra Street in the Moslem sector are again full of young men discussing politics or war over thick Arab coffee.

Still farther from the front, the Coral Beach Hotel has refilled its swimming pool for the few Lebanese on the Moslem side who can afford to live there.

Nurses and doctors of the nearby International Red Cross field hospital stay at the hotel. When the Red Cross was in the news last month trying to evacuate the besieged Tal Zaatar refugee camp, Swiss Red Cross official Jean Hoefliger had asked the pool be left empty.

"He didn't think it was appropriate for anyone to see us splashing around here while people were dying at that camp," said one European Red Cross volunteer. Now the siege of Tal Zaatar is over, the pool has been refilled.

Poor Palestinians and Lebanese are moving into hundreds of luxurious apartments vacated by the exodus of foreigners and rich Lebanese, flashing sub-machine-guns at the doorman if necessary.

The collapse of government has meant the end of censorship. As a result, several movie theatres in the Moslem sector are open for afternoon-only showings of soft-core pornography films from Europe.

In the Christian cinemas of Jounieh, light comedy is the staple. Currently playing at the former high-stakes Casino du Liban, on a cliff overlooking the lagoon where Christian arms shipments arrive, is the picture Kiss the Girls and Make Them Die.

Fischer talks with Karpov

CORDOBA, Spain (AFP) — Reigning world chess champion Anatoly Karpov of the Soviet Union and the former champion, the moody American genius Bobby Fischer, met here in secret to try to work out a formula for a title meeting. Karpov became champion last year when Fischer refused to defend his crown.

Real white elephant

KATMANDU, Nepal (AFP) — A rare white elephant has been seen in the Chulachuli Forest about two miles east of Katmandu, the national news agency reported Saturday.

Orthodox Hindus consider the appearance of the legendary animal a good omen.

The white elephant was accomapnied by five black elephants, the agency said.

Highest body count of war

Rhodesia claims 36 guerrillas dead

SALISBURY (UPI) — Rhodesia said Saturday its troops killed 36 black guerrillas and lost one dead in the past 48 hours — the highest death toll this year in the guerrilla war.

The government also presented "conclusive evidence" a camp it attacked inside Mozambique was a guerrilla base.

Government minister Ted Sutton-Pryce produced captured handwritten manuals on the use of hand grenades as evidence that the camp that Rhodesian troops attacked 30 miles inside Mozambique Aug. 8 was a guerrilla base and not a refugee camp as claimed by both Mozambique and the United Nations Commission for Refugees.

Sutton-Pryce dismissed as "trumped-up charges" statements that the camp was a refugee camp. Rhodesia said it killed 300 guerrillas in the raid. Mozambique and the UN commission said nearly 1,000 persons were killed.

The evidence included military training papers which Sutton-Pryce said were brought back from the raid on the camp.

"The evidence showed conclusively that the camp housed up to 3,000 guerrillas," Sutton-Pryce said.

He produced a register containing more than 2,200 names of guerrillas whose ages ranged from 14 to 29. Sutton-Pryce said security forces estimated the camp help up to 3,000 men formed in three full battalions.

Mexico City recovers from rainstorm

MEXICO CITY (AP) — Municipal crews worked Saturday to clear mud and debris from a half-dozen low-lying Mexico City districts hit by a torrential rain and hailstorm that killed a dozen persons.

Mst of the areas flooded by the three-hour storm Friday night — with hurricane-force gusts of wind — are in poor neighborhoods.

The storm knocked out power in most sections of the Mexican capital district of 12 million people. Subways stopped running for nearly two hours, people were trapped in elevators, traffic lights went on the blink and huge traffic jams formed that took police until midnight to unsnarl.

Police said an old woman, a girl of 15 and three children were drowned when one section of one of the city's two huge freeways suddenly flooded with water about five feet deep.

Another five persons were reported killed in different parts of the city by falling lamp posts and debris and two more were electrocuted by downed high-tension electric cables.

The Red Cross said dozens were injured or hurt, but it was unable to give a precise number.

BE FREE
of high printing costs call
IDEALETTER SERVICES LTD.
2524 Government St.
382-9296

•Contractors •Cabinet Makers
•Home Owners
CALL ON US FOR YOUR
MOULDED one-piece
COUNTER TOPS
Made to order for kitchen and bathroom in a wide range of colors and lengths. Call us now.
GM CUSTOM CABINETS
"Your Custom Millwork and Cabinet Maker"
Phone 386-1911
2—851 Viewfield, Victoria, B.C.

Miller's Show Stoppers
LLOYD'S
TELEVISION GAME

5 games on one including Rifle range. The craze of the 70's is now available to you and your family. Simple hook-up to any TV set, play from the comfort of your favorite chair with the remote units. Price 89.95
Millers
726 YATES ST.
386-6295
8-28

GET OUT FROM _____ UNDER
HIGH GASOLINE PRICES

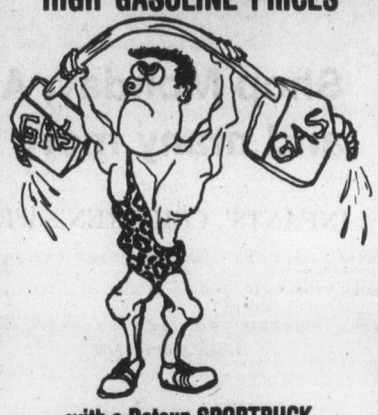

with a Datsun SPORTRUCK

McCALLUM MOTORS
1101 Yates St. 382-6122
1836 Old Island Highway 478-1741
Dealer Licence Number D-00850A, B

IF A CAR IS WHAT YOU'RE LOOKING FOR ...CLASSIFIED
Check the Classified pages of your Victoria daily newspaper today!
The Victoria Times
The Daily Colonist

Pay cut $1.45 an hour

Unions planning suit over AIB rollback

VANCOUVER (CP) — Operating engineers with British Columbia Railway would take a pay cut of up to $1.45 an hour for the next 11 months under an Anti-Inflation Board roll-back plan devised by BCR management, according to union president Jack Whittaker.

He said the International Union of Operating Engineers would go to court to prevent the pay cuts from going into effect.

The BCR plan, said Whittaker, calls for a 40-cent-an-hour cut in wages in the first year of the current contract, plus a $1.05 an hour pay-back over the next 11 months in compensation for a lump-sum retroactive payment already received by the engineers. There would also be no increments in wages paid in the second year of the contract, he said.

Operating engineer wage rates on BCR range at present from $5.12 to $7.70 an hour under terms of binding arbitration brought down June 3 by Toronto consultant Owen Shime.

Whittaker said the union was already appealing the board order that contract settlements between BCR and the five railway unions had to be rolled back by up to 28.3 per cent.

"It's not the railway's fault, it's the government's fault," said Whittaker. "They were directed by the AIB to take action within 30 days.

"They're now threatening these cuts. I suggest we will take court action if they do.

Whittaker said the retroactive payments ranged from $500 to $2,000. He said he met with BCR officials Friday and "they gave me the bad news."

"If the provincial government thinks it's going to have harmonious relations on the railway with a situation like this, it's quite wrong," he said. "They have the power to take B.C. Rail out of the guidelines program, but it takes courage."

Under the rollback order imposed by the board, the operating engineers had their first year award of 34.26 per cent cut to 9.7 per cent and the second year award of 13.73 per cent cut to 10 per cent.

□

AIB approves hike for trainmen

OTTAWA (CP) — The anti-inflation board has approved pay increases of 11 per cent in the first year and 8.15 per cent in the second for 5,000 locomotive engineers, a source said Friday.

The contracts, covering engineers employed by Crown-owned Canadian National Railways and privately-owned CP Rail, were due to expire at the end of 1977.

The increases allowed by the board are identical to those granted earlier to 95,000 other rail workers, who bargained jointly through the Associated Railway Unions.

The Brotherhood of Locomotive Engineers negotiated independently with the companies. Settlement was reached without a strike. The contract with Canadian National Railways is retroactive to Jan. 1, 1976, and the CP Rail contract is retroactive to Feb. 16, 1976.

Salaries of the engineers vary according to experience and the size of the locomotives. But generally, under the old contract, they ranged from $18,000 to above $25,000.

The new contracts covering the locomotive engineers will expire at the same time as the contracts covering workers in 16 other rail unions.

Arms proliferating Ignatieff warns

PARIS, Ont. (CP) — Dr. George Ignatieff, former president of the UN Security Council, says the only alternative to a global catastrophe is effective co-operation to control the spread of nuclear arms.

Ignatieff, now provost of Trinity College at the University of Toronto, made the comment while receiving the World Federalists of Canada Peace Award Friday in this community about 10 miles west of Brantford.

He told the group's annual meeting that the world never has been in greater danger from the arms race because it has spread to new military powers which do not have the same control as the United States and Soviet Union.

He said the balance of arms probably will be used as an excuse to increase arms in the U.S. Because the military strength of the Soviet Union now appears to be greater.

Competition for arms between the two countries will continue "unless they are persuaded to enter into a self-denying international armament agreement which would effectively put a stop to this," he said.

Picky thieves take $3,000 in goods

More than $3,000 worth of leather coats and jewelry was stolen Friday night from W. and J. Wilson's main clothing store on 1221 Government, after thieves smashed a lower window off Trounce Alley and squeezed through the opening to gain access.

Employees discovered the theft when they opened the store between 8 and 8:30 a.m. Saturday.

Store manager Tom Thompson, said 11 coats worth $250 each and jewelry valued at $500 was missing, though a complete inventory of the jewelry had yet to be completed.

He said whoever stole the merchandise knew what they were after. Only certain sizes were taken. This led Thompson to believe that the thieves would try to "fence" the goods in B.C. or the U.S.

Thompson said that W. and J. Wilson was insured against the theft

'No worse than others'

Housing official denies death project violent

VANCOUVER (CP) — The manager of the B.C. Housing Management Commission says the incidence of crime at the Little Mountain housing project is no worse than at other low-rent housing projects or family housing communities in the city.

Richard Bailey was commenting on reports that several families intend to move from the south-end housing project because of a number of incidents followed this week by the murder of a 10-year-old girl.

Bailey said there had been no unusual incidence of crime or vadalism at Little Mountain and the commission had received no applications for transfer from the project during August.

"And in the last two months, only two families have moved out," said Bailey, head of the commission which operates a number of subsidized housing projects in the province.

"There may be some out there who want to move, but if so, they haven't yet told us."

Jan Krinbill, a nine-year resident of Little Mountain, said Thursday that social problems and all types of crime were common at the project, and at least four families wanted to move out even though they faced rents twice as high in the private market.

The project was opened in 1954 as the city's first subsidized housing project, and is operated by the housing commission.

Mrs. Krinbill is a friend of Pat McLain, whose daughter Kelly was fatally stabbed Monday as she hid in a bathtub under a blanket, apparently believing she was playing hide and seek.

Police said the slaying was done on a dare or bet. A 16-year-old boy was later charged with delinquency (premeditated murder) and police described him as being "like any other kid in any average neighborhood."

RCMP shoot beserk gunman

GRANDE PRAIRIE, Alta. (CP) — A man who shot and killed one person and wounded two others was killed by RCMP early Saturday.

RCMP said Rosaire Armand Holmes, 27, of Grande Prairie had been drinking before he started firing from the window of his third-floor apartment shortly before midnight Friday night.

Police said Holmes, who worked as a bouncer in a local bar, started shooting about 11:40 p.m.

Joan Melba Stewart, 37, who was driving in the area with her four-year-old son, was hit, in the neck by a bullet through the windshield shortly after the shooting started. The boy was not injured, RCMP said.

The woman and her son were taken to a nearby home for the aged and the woman's father, Russel Melvin Stewart, 69, was asked to pick up his grandson while his daughter was taken to hospital.

RCMP said that when Stewart arrived at the home about 10 minutes later, police yelled at him to warn him not to leave the car. But Stewart did not hear the warning and was killed by the gunman just as he was stepping out of his car.

An onlooker, John Charles Hinks, 19, was shot in the stomach by the gunman as he attempted escape from the building about 12:30 a.m. Holmes then was killed by police.

RCMP said the Stewart woman was reported in good condition and Hinks in fair condition.

27-FOOT FAIRLINER CRUISER
VERY NICE CONDITION, FULLY EQUIPPED

- 225 H.P. Freshwater cooled Grey marine
- 50-gal. gas tank
- 30-gallon water tank
- 2-burner stove
- Ice box
- Standup Head
- Propane furnace
- Shiffa Gas detectors
- 3 battery 12 volt
- Shore power
- Dinghy
- AM Radio
- 60 fath. sounder
- compass
- Barometer
- 8-day clock

$11,500.00. Will consider trade of camper or motor home
758-2338 Nanaimo

Jus-Rite PHOTO TIPS

With only Labour Day weekend left, the time for taking summer pictures comes to an end for this year.
Try to finish your half-started roll of film in order that you don't put your camera away with film in it. Pictures or slides do not improve in colour if too much time passes between taking the pictures and the developing of the film. With outdated, or not properly kept film, a very unpleasant colour shift could occur.
Come in to see your Photographic Counsellors at JUS-RITE, we will advise you on how to store your prints and slides — reminders of precious memories.

"Service Through Experience"

716 YATES ST.
TOWN AND COUNTRY
HILLSIDE
BEACON AVE., SIDNEY 8-28

Jus-Rite PHOTOS

CAPITAL SUPER FOODS

50 WEST BURNSIDE
OPEN DAILY 9 TO 9
5124 CORDOVA BAY RD.
Cordova Bay Plaza
OPEN MON., TUES., WEDS., SAT. 9 to 6; THURS., FRI. 9-9; SUN. 11-5
We reserve the right to limit quantities.
Prices Effective Aug. 29, 30, 31, Sept. 1

B.C. GRANULATED SUGAR 2 KG. 49¢
Carton Cigarettes Not Included
WED., SEPT. 1 ONLY
LIMIT ONE WITH $10.00 ORDER OR OVER

LOOK!

MAPLE LEAF CHEESE SLICES 2-lb. PACK 2.69

MAPLE LEAF HAM Reg., Hint of Maple, Hickory Smoked 1½-lb. TIN 3.09

LOCAL NO. 2 POTATOES 15-lb. BAG 79¢

CALIFORNIA GRAPEFRUIT Pink and White 10/$1

CANADA GRADE A BEEF
ROUND STEAK Full Cut — Bone In, lb. 1.39
TOP ROUND Boneless Steak, lb. 1.59
NEW ZEALAND FROZEN SHOULDER LAMB CHOPS lb. 79¢

MAPLE LEAF FROZEN CHICKEN SEGMENTS
WINGS, lb. 79¢
LEGS and BREASTS, lb. 1.09
Approximately 3 lb. Bags

DEVON DEEP FRY 1-lb. Pack 39¢
JUBILEE, 10-oz. TIN LUNCHEON MEAT 69¢
ROBIN HOOD BUNDT CAKE 4 Flavours 1.29
LIBBY'S, 19-oz. TINS SLICED BEETS 3/89¢
UNDERWOOD
One—Chicken Spread 4½ oz.
One—Corned Beef Spread 4½ oz.
One — 1-oz. Accent
MESH BAG PACK 1.09

CAPITAL
SHOP DAILY 9 TO 5:30
THURS., FRI. 9 TO 9 P.M.

BACK to SCHOOL SPECIALS

SWEATERS FOR GIRLS AND BOYS
A real saving for back to school — a great choice. Crew or turtle neck pullovers, zipper or button cardigans, acrylic/polyester blend in a tremendous choice of patterns, fancy designs of plains in a great array of colors. Sizes 2-6X and 8-14. (Substandards — slight imperfections
SPECIAL 2.99

"BIG BLUE" CHAMBRAY BIB OVERALL
for the "IN" look. Sizes 26-34, regular 24.95
A Saving of $6.00
SALE 18.95

"BRITANNIA" SPORTSWEAR
SHIRT JACKET
SAVE $10.00
100% cotton denim shirts — Western style, snap button front, cuffs and pockets, sizes S-M-L-XL, Regular 26.95.
SALE 16.95

HOODED JACKET
SAVE 10.00
100% cotton denim — a great styled jacket, zipper front, 2 zipper and 2 button pocket, elastic side waist, sizes S, M, L, XL, regular 29.95.
SALE 19.95

VESTS
a. 4 button front prewashed denim vests, 2 pockets, belted back pleated front, sizes S, M, L, XL, regular 14.95
SALE 9.95
b. 5 button front prewashed denim, 2 pockets, belted back, braided front accent, sizes S, M, XL, regular 19.95
SALE 13.95

"BRITANNIA" SPECIAL
Choose from a good selection of pre-washed jeans in assorted styles. Sizes 26-34, regular 19.95
SALE 13.95

LUNCH KITS

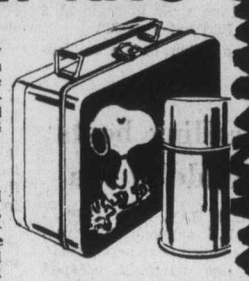

1. THERMOS® durable plastic kits easily cleaned, complete with "ROUGHNECK" bottle Choose from ROAD RUNNER, SNOOPY and WOODSTOCK, KONG FOOEY, BARBIE, etc.
2. ALADDIN ® STURDY PLASTIC WITH MATCHING BOTTLE, EASY GRIP HANDLE — in all the kiddies' favorite characters — NHL TEAM CRESTS, SUPER HEROES, 6 MILLION DOLLAR MAN and others. Reg. 5.49
YOUR CHOICE SALE COMPLETE 3.79

SCHOOL SUPPLY EXTRAS
- 300 Sheet Refill Paper 1.49
- Duo Tangs — reg. 29¢ ea. 5 for 1.00
- Super Keytabs 1.29
- Exercise Books 29¢
- Coil Science Notebooks 88¢

FABRIC FALL SALE CONTINUES

See the great selection of fabrics during the Fall Sale for back to school wear. Polyester, Knits, Flannel, "Visa" Knits and many more — all at great savings.
PLUS
Three clearance tables with a huge choice of materials for all your wardrobe needs.

BRUSHED DENIM 45"
"Dominion Textile" great brushed denim — 100% cotton, washed, just right for back to school clothing, pantsuits, vests, etc. Colors of brown, green, rust, navy or light blue.
SPECIAL 2.69 yd.

CUDDLE CHECKS 54"
A soft knit of acetate and nylon blend, machine washable. Choose from gingham patterns in two different sizes, colors of red, pink, turquoise or royal blue. Ideal for fleece jackets, etc. Reg. 4.47
SALE 3.29 yd.

JEAN DENIM 45"
14 ounce denim — a heavier weight for long lasting wear, for jeans, jackets, skirts, vests, etc., reg. 3.49 yd.
SALE 2.89 yd.

LAWNCHAIR AWNING
Renew your chairs, chaise lounges, sun shades, etc., at a good saving. A variety of stripes or plain colors, 30" wide.
SALE 1.89 yd.
Some plain colors still available. 15" wide.
SALE 89¢ yd.

BACK TO SCHOOL CLOTHING SAVINGS
JEAN CLEARANCE
- G.W.G. SCRUBBIES — patch or penny pocket, flare or wide leg style
- G.W.G. CHAMBRAY JEANS — wide leg style
- LEE PATCH JEANS — 12 oz. denim
- HOWICK CHAMBRAY'S — regular leg, back buckle style
- TYME PREWASHED JEANS — braided pocket, wide leg
- BIG BLUE CORDUROY — in green or rust

Assorted sizes 28-36 (Not all sizes in all styles)
YOUR CHOICE 12.95

FREE PARKING IN CAPITAL'S LARGE PARKING LOT
8-29
CAPITAL
1832 STORE STREET
385-9703
IRON & METALS LTD.

Draw on TV tonight

Instant riches for six ticketholders

MONTREAL (CP) — Tonight six persons will become instant millionaires in the ninth and final Olympic lottery draw.

Winning numbers will be chosen during an hour-long television show to begin at 6 p.m. PDT today on CTV.

In addition to the million-dollar prizes, 15 other tickets will be worth $500,000 each and another three $200,000 each.

Lottery organizers say there is slightly less than $30 million in prizes—ranging from $1 million to $100—for a possible 105,000 winners.

The winning numbers will be chosen from the 7.5 million tickets—which cost $10 each—sold since the last drawing in May.

On Dec. 5, Loto Canada takes over where the Olympic lottery leaves off, offering 12 first prizes of $1 million each four times annually.

The Olympic Lottery Corp. will be issuing an advertisement out of Montreal giving winning numbers in today's draw.

Jack Stewart, B.C. Lotteries Branch director, said Friday that until the ad appears, inquirers should phone his office for information. The phone numbers are 387-5311 -12 -13 -14.

A number of major winners will be identified with the draw, but many more winners of lesser prizes will be determined later.

"There's no way anyone could publish the complete list," Stewart said. There is a series of 14 basic numbers and combinations of those numbers.

Trolling boats collide at sea

NEAH BAY, Wash. (AP) — Two U.S. salmon-trolling vessels collided near here Friday and one narrowly escaped sinking, the Coast Guard reported. Two 44-foot powerboats assisted them five miles off Cape Alava and towed one with a damaged bow to Neah Bay.

Coup trial on for absent 26

KHARTOUM (Reuter) — The trial in absentia of 26 Sudanese, including former prime minister Sadik el-Mahdi, accused of taking part in an attempted coup last month, began Saturday.

...And the livin' is easy

B.C. Forest Service fire suppression crews are still enjoying the wet summer — and the taxpayers are still getting

There were six fires burning in B.C. Friday, none serious. So far there have been 763 fires in the province, compared to 2,398 in the same period last year.

Firefighting costs this year total $2,258,000, compared to $6,503,000 in the same period in 1975.

The summer has been so easy, officials say, that fire crews have coined a new phrase: "We try to get to the fires before they go out."

Car dealer jailed for mileage trick

VANCOUVER (CP) — A city car dealer has been fined $1,000 and the president of another car firm sentenced to three months in jail for turning back odometers on used cars.

Brownlee Motors (Fraser) Ltd., 3455 Fraser, and Greg Pittam, president of Auto World, 1102 West Broadway, were convicted under the federal Weights and Measures Act by Provincial Judge David Moffett.

Moffett said Friday he would send transcripts of the two trials to the provincial motor vehicles branch, which has the power to cancel or suspend a car dealer's licence.

Court was told Brownlee Motors bought a car from John Hooper of West Vancouver for $400 and subsequently advertised it for sale at $850. When Hooper checked the car, he discovered the odometer had been rolled back to 55,000 miles from 87,000 miles.

The company pleaded not guilty but entered no defence.

Although Pittam denied taking part in rolling back the odometer of a car purchased from another dealer, a friend, Robert Caldwell, testified he took the car to be doctored and Pittam was with him.

The car's odometer was turned back to 51,000 miles from 90,000 miles and sold to a woman who later returned it to the dealer and got a refund.

'A terribly trying experience'

Amnesia tortures lost woman

MILWAUKEE, Wis. (AP) — She believes her maiden name was Kay Johnson and that she arrived here from Alaska after stops in several other cities. She thinks she has a husband and four children.

But none of her leads has panned out and authorities seeking more clues to her identity say they have reached a dead end. Even truth serum has not helped.

"Living an existence as a non-person is a terribly trying experience," Miss Johnson said after another visit to the Milwaukee police department for a fingerprint check.

"I guess going through all these procedures is designed to help me, but it also constantly reminds me that I don't know who I am."

"This is a severe case of amnesia and so far we have nothing to help us help her," said Edward Andrzejewski, a county case-worker assigned to the woman.

Miss Johnson, poised, soft-spoken and articulate, appears to be about 40. She is five feet, five inches tall and 126 pounds, has medium-length auburn hair and hazel eyes.

She says her life before May 25, the day she was brought to Milwaukee County authorities from a downtown bus depot, is a blank.

She thinks she arrived here from either Fairbanks or Anchorage, Alaska, with intermediate stops in Chicago, Salt Lake City and Oshkosh, Wis.

Andrzejewski said the woman apparently passed out at the bus station and was found by police. She told authorities she had been on a bus, but they were unable to determine which one she was riding.

"I think I have a family somewhere," she says. "I believe my husband is an aviator in some branch of military service. I remember having four children."

Andrzejewski has called the Alaskan missing persons bureau and law-enforcement authorities in Alaska, and copies of the woman's fingerprints have been sent to police departments in several cities, all without result.

Miss Johnson said she gets lonely and depressed, but most of all frustrated.

"Frustrated at not knowing what my family is doing without me, who I am and when this dreadful experience will end," she said. "I can only hope my nightmare will end soon."

Report exonerates guard

Canadian Press

An investigation by the attorney-general's department has concluded that a security guard at the Prince George Regional Correctional Centre acted acceptably when he struck a 16-year-old prisoner.

Tim Stiles of the department's corrections branch said Friday that the incident Aug. 16 took place after a young prisoner "was found in a highly intoxicated and recalcitrant state as a result of sniffing glue from an institution workshop."

He said that when a security officer was called to move the prisoner to another area, the youth made motions that were seen as threatening by the guard.

"In a reflexive motion, the officer struck the inmate once and then restrained him by applying a body hold," Stiles said.

The investigation came after 15 prisoners signed a petition stating that the youth did not threaten the guard.

Stiles said no further action was contemplated.

"Most Controversial PLAY of the DECADE"

Kaleidoscope presents Peter Shaffer's

equus

directed by Colin Gorrie

At the McPherson Sept. 9-18 at 8 p.m.

Tickets: $4, $5.50, $6.50

WARNING: some nudity & explicit sex.

SAVE on advance ticket sales before Aug. 30; call 383-8124 or mail coupon and cheque to Equus, 1322-A Gov't. St., V8W 1Y8.

Name ..... Phone .....
Address .....
Date ..... No. of Seats .....
Performance: 1st choice ..... 2nd choice .....

Saving				Amount enclosed
6.50	.50	6.00	x	.....
5.50	.50	5.00	x	.....
4.00	.50	3.50	x	.....

ANNOUNCING OUR EXPANSION! OUR STORE IS BIGGER TO SERVE YOU BETTER WITH MORE STOCK!

GROCERIES OPEN 24 HOURS AT QUONLEY'S GOV'T. at FISGARD 10-9-8 7-6-5 1-2-3-4

WEEK IN RECORDS

Cliff Richard back —in North America

By KING LEE
Colonist Reporter

Cliff Richard, a name that has been on the British and European rock-music scene for close to two decades, is resurfacing — in North America.

For those who don't go as far back as 1958, Richard was an overnight British sensation with his ducktail haircut, just like the then-phenomenal Elvis Presley.

He went from a 17-year-old, $10-a-week office boy by the name of Harry Webb to gold-disc recording star who even performed before royalty.

His fame was never great in North America, however, and about the only hit I can recall was Summer Holiday, from the motion picture by the same name.

But today, he's a big hit in Europe and his latest single, Devil Woman has just broken into Victoria's Top 20.

His popularity in Europe has never really faded and on a recent European holiday, I learned that he is among the favorites.

In the mid-1960s, Richard, turned to religion but his records are still a big selling item with young people in Europe.

Another European favorite is the group Abba from Sweden. Their last single, Fernando, is yet to make an impact here but was a No. 1 smash in the Scandinavian and British charts all summer.

Where Europeans are ahead in some chart items, they are behind in others.

For instance, Elton John and Barry Manilow are just beginning to catch on. In fact, Manilow's last single, I Write the Songs, has been recorded by David Cassidy and it is Cassidy's version which is doing well.

Two items which aren't making it in the European rock-music market these days are ballads and female singers.

Yet Barbi Benton's Ain't That Just The Way (Life Goes Down) is big in Denmark, which may or may not be some indication of the Danish taste in music.

The biggest hit so far this year in the Scandinavian countries is Save Your Kisses For Me by the Brotherhood of Man, the 1976 Eurovision award winner.

However, the top group is now Sweet, which replaced Slade in popularity.

The big "sound?" It has to be disco. Everything is being done to a disco beat and the Scandinavians are just lapping it up at disco clubs and on records.

□

Bruce Miller, the Canadian country-rock singer who was here on May 18 and 19, returns to Harpo's Cabaret in Bastion Square for a three-day stay starting Aug. 31 and ending Sept. 2.

Miller will be performing on the Tuesday, Wednesday and Thursday starting at 8 p.m. each night.

Tickets, which will be available at the door, will be $3 each.

Top 20 in Victoria

This Week		Last Week
1. Don't Go Breaking My Heart	Elton John and Kiki Dee	(1)
2. I'd Really Love to See You Tonight	England Dan and J. F. Coley	(2)
3. Kiss and Say Goodbye	Manhattens	(6)
4. Don't Stop the Music	Bay City Rollers	(7)
5. Get Closer	Seals and Croft	(3)
6. I Want to Stay With You	Gallagher and Lyle	(10)
7. Let Her In	John Travolta	(4)
8. Let 'Em In	Paul McCartney and Wings	(5)
9. Baby, I Love Your Way	Peter Frampton	(13)
10. Two For the Show	Trooper	(11)
11. You Should Be Dancin'	Bee Gees	(8)
12. A Little Bit More	Dr. Hook	(15)
13. Rock and Roll Music	Beach Boys	(9)
14. Last Child	Aerosmith	(12)
15. You'll Never Find Another Love Like Mine	Lou Rawls	(16)
16. Devil Woman	Cliff Richard	(N)
17. Afternoon Delight	Starland Vocal Band	(14)
18. Springtime Mama	Henry Gross	(19)
19. Gimme Love	April Wine	(20)
20. If You Leave Me Now	Chicago	(N)

(N) — denotes new entry onto Top 20.

FINAL WEEK

TONIGHT John Minshall presents Cabaret AT THE EMPRESS HOTEL

Live On Stage — Fully Professional

"A 'Must See'" Audrey Johnson, Victoria Times

NIGHTLY THROUGH SEPT. 3rd (No Show Sat., Aug. 28)

Tickets $6.50, available from McPherson, Empress Box Office and at the door.

8-25 RESERVATIONS 383-3716

VICTORIA SUMMER FESTIVAL

Artistic and Executive Director LASZLO GATI

FINAL FAREWELL CONCERTS

Sunday, August 29th

■ Market Square 11 A.M.

■ Cameron Bandshell (Beacon Hill Park) 2:30 P.M.

FESTIVAL ORCHESTRA Conducted by LASZLO GATI

Program will be made up of

AUDIENCE REQUEST FAVORITES

Sponsored by: The Government of British Columbia through the B.C. Cultural Fund, The Department of Public Works and the Department of Labour, The Municipalities of Victoria, Saanich and Oak Bay, The Abacus Cities Ltd. (Market Square Concerts), and the Music Performance Trust Fund through the Victoria Musicians Association.

WE love to cook!

Cooking is an exacting science as well as an exciting art, and truly is a profession you learn to love.
So, indulge yourself tonight—have dinner with us and dine with a little love . . .

Family dining from 5:30 p.m.

T.J.'s Four Seasons Restaurant features...
Daily luncheon buffet from 11:30 - 3
(...the Baron of Beef is superb)
special Sunday luncheon and dinner buffets

Sunday luncheon from 12 - 4
Sunday dinner 4 - 8

Telephone 386-3571

TJ's FOUR SEASONS RESTAURANT
634 HUMBOLDT ST., (in Nootka Court)
Across from the Empress Hotel

8-28

John Minshall Presents
TWO OF THIS CENTURY'S GREATEST PERFORMERS

AT THE ROYAL THEATRE

CLEO LAINE and the JOHNNY DANKWORTH ORCHESTRA
TUES. and WED. SEPT. 14 and 15
8:30 p.m.
Hailed by leading critics as quite simply THE BEST SINGER IN THE WORLD. She has everything — a beautiful voice, dramatic flair, rare musical taste and a sparkling personality that will captivate you as it has audiences throughout the world. A night without equal.

STEPHANE GRAPELLI
The French Jazz Violinist
FRIDAY SEPTEMBER 10
8:30 p.m.
Stephane Grapelli returns with the Diz Dizley Trio. Famous partner of Django Reinhardt in the *Hot Club of France*, Grapelli has recorded with such musical greats as Oscar Peterson Duke Ellington, John Lewis and Yehudi Menuhin.

Yes, I would like tickets to see one or both of these shows:

CLEO LAINE	No. of Seats	9.50	8.50	7.50	6.50
TUESDAY, Sept. 14	——	□	□	□	□
WEDNESDAY, Sept. 15	——	□	□	□	□
STEPHANE GRAPELLI	No. of Seats	7.50	6.50	5.50	4.50
FRIDAY, Sept. 10	——	□	□	□	□

Box Office for Grapelli Show Now Open
Use Your Chargex — Chargex Account No. .....

If charging, please sign here:

Cheques payable to JOHN MINSHALL LTD.,
1109 Langley Street, Victoria
FOR FURTHER INFORMATION 383-3716

NAME .....
ADDRESS ..... CODE
CITY ..... PHONE

8-28

Western FOOD

772 Goldstream Ave., Langford
AT WESTBROOK SHOPPING CENTRE

Prices Effective Aug. 29, 30, 31
Open Weekdays 9 to 9, Sat. and Sun. 9-6
We Reserve the Right to Limit Quantities

GRADE A ROUND STEAKS lb. 1.59

FRESH CUT UP OR WHOLE FRYING CHICKEN lb. 79¢

GOVERNMENT INSPECTED PORK CHOPS lb. 1.39

BURNS AND CANADA PACKERS VAC-PACK WIENERS lb. 69¢

READY-TO-EAT COTTAGE ROLLS lb. 1.59

FLETCHER'S BEEF SAUSAGE lb. 89¢

NABOB DELUXE TEA BAGS 125's Box 1.98

NABOB Strawberry and Raspberry JAM 24-oz. jar 1.39

CARNATION FROZEN FRENCH FRIES 2-lb. bag 69¢

YORK SWEETENED ORANGE and GRAPEFRUIT JUICE tin 49¢

CORN on the COB 10 Cobs 1.00

7-Up or Pepsi SOFT DRINKS 3 26-oz. bottles $1 PLUS DEPOSIT

PACIFIC POWDER MILK 3-lb. bag 2.49

FRESH, Juicy PEACHES Case 4.89

PAROWAX For canning 2 1-lb. pkgs. 89¢

LOCAL No. 1 NEW POTATOES 15 lbs. 77¢

Rise & Shine FLAVOURED CRYSTALS Lemonade 3—3¼ oz. 69¢ pkg. Orange 4—3¼ oz. 79¢ pkg.

Canada White VINEGAR 128-oz. jug 1.19

Confident SANITARY NAPKINS 40's, box 2.69

SCOTT-TOWELS 2-roll pkg. 89¢

TWINKLE CAKE MIXES Assorted varieties, 15-oz. pkg. 39¢

HIGH-LINERS APPLE COBBLERS Two 12-oz. pkgs. 89¢

8-29

Censorship cuts newspaper's profits

Colonist - Los Angeles Times Service

BOMBAY — While its fight against a government censhorship order drags on, circulation and advertising losses are mounting for India's largest English - language newspaper chain.

No issues were resolved in a Bombay High Court hearing on the censorship order, but Justice M. H. Kania indicated he thought that the censors might be taking too much time to review page proofs of the Indian Express, one of the key disputes. He will hold another meeting Tuesday.

Officials of the eight-paper chain contend that censors are taking up to 13 hours to review the news pages, delaying publication schedules and putting the paper at a competitive disadvantage. Because of this, they said, press runs have had to be dramatically reduced.

The Bombay edition of the Indian Express formerly had a press run of 110,000. Only 10,000 copies were printed Friday.

"We printed them for file copies and for a few friends who come by," said a staff member.

The prepublication censorship order was handed down Aug. 16. The Bombay press run was cut Aug. 19. Over-all, the chain has a circulation of 500,000. A source here said press runs in the seven other editions also have been cut back but no figures were available.

"It's just a sad apology for a paper," said one frustrated editor.

In the last few days, Express sources said, government advertising has been withdrawn. The government is a major advertiser in India through its public sector companies and nationalized banks.

It has learned that the directorate of advertising and visual publicity, an arm of the national government, told government firms last week to withdraw their advertisements from the Express group newspapers.

A similar order went out Aug. 5 against The Statesman, another English-language newspaper in a legal battle with the government

The Express and the statesman have been the most independent of India's daily press in the 14 months of emergency rule.

ENTERTAINMENT GUIDE

BUTCHART GARDENS OPEN EVERY DAY OF THE YEAR. NOW 9 a.m. to 11 p.m. Many pleasing features combine to add to your pleasure. Your regular admission covers them all — Sparkling Entertainment . . . Puppet Shows etc. . . . Ross Fountains in their majestic "Ballet To The Stars" . . . Romantic after-dark illumination . . . 6 different Gardens: Fabulous Sunken, English Rose, Stately Italian, Quaint Japanese, Lake Garden and the Great Stage Show Garden . . . plus the Begonia Bower, Show Greenhouse and fascinating Gift and Seed Shop. Come Early! See It All! It's the thrifty way to enjoy the Gardens.

BUTCHART GARDENS RESTAURANT. Open every day 11 a.m. to 7:30 p.m. (Sorry, no reservations.) Coffee Bar Service always available.

BUTCHART GARDENS SPARKLING ENTERTAINMENT!

MONDAYS THROUGH FRIDAYS—"The Butchart Gardeners", 6:30 p.m. to 8:30 p.m. Walt Disney cartoons at dusk. Night illumination from dusk.

SATURDAYS—"The Butchart Gardeners" 1:00 to 3:00 p.m. and 6:30 to 8:30 p.m. Walt Disney Cartoons at dusk. Night illumination from dusk.

SUNDAY, AUGUST 29th — Magic Shows, 11:00, 12:00, 6:00 and 7:30 p.m. "The Butchart Gardeners" 1:00 to 3:00 p.m. — "Grace Tuckey" Puppets, 3:30 and 4:30 p.m. — The Heron Family "Humanettes," 7:00 and 8:00 p.m. — Color Film approximately 8:30 p.m.

BUTCHART GARDENS. KNOWN THROUGHOUT THE WORLD FOR THEIR INCREDIBLE BEAUTY . . . EVER CHANGING, ALWAYS LOVELY! — Skillful planning, constant replanting, dedicated gardeners pooling their ideas and knowledge, keep them that way week after week, season after season.

BUTCHART GARDENS — MOST GRACIOUS WAY TO ENTERTAIN YOUR FRIENDS. PLAN NOW!

THE OLD FORGE dancing 6 nights a week to the fabulous "Brothers Forbes and Friends," in one of Canada's largest and most luxurious night clubs. Located in the Strathcona Hotel along with their famous discotheque and restaurant. Douglas at Courtney Street, 383-7137.

THE BEST IN DINING DAILY — 7:30 a.m. to 9 p.m. at the King's Den Restaurant overlooking Thunderbird Park. Sing Along Fri. & Sat. evenings. Piano & Organ stylings by Grace Germain Thurs. to Sun. Ample free parking.

ROYAL OAK INN. In The Thatch Cabaret: enjoy "Home Brew" playing for your dancing pleasure & special snacks for your enjoyment. Enjoy delicious food in our Strathmore Dining Room. Please call for further information 658-5231, 4670 Elk Lake Dr.

BRITISH COLUMBIA FOREST MUSEUM — 1 mile north of Duncan on Trans-Canada Highway. This 40-acre outdoor museum includes an extensive collection of historic logging equipment and an operating 1½ mile railroad. Open daily 10 a.m. to 5:30 p.m. with steam trains running every 20 minutes.

HEATHERBELLE OUTDOOR DOG THEATRE — 17th year of operation. Stage show Tues. and Thurs. 2:30 and 8:00 p.m., and Sun. 2:30 p.m., 4551 W. Saanich Road, 479-2651. Closing for the season Sunday, August 29th.

SALMON FISHING — Experienced guides, large boats. Free Coffee, tackle, bait. Oak Bay Salmon Charters, 598-3366, 592-4164.

Entertainment briefs

Rob Reiner returning to films

LOS ANGELES (AP) — Rob Reiner, Archie Bunker's son-in-law on the All in the Family television series, is returning to films in 20th Century-Fox's Fire Sale.

Reiner will portray the brother of Alan Arkin in the contemporary comedy which Arkin is directing. Reiner had previously appeared in two films, Enter Laughing and Where's Poppa?

□

LOS ANGELES (AP) — Evita, an opera based on the life of the Argentine's Eva Peron, will be released by MCA Records in October.

Andrew Lloyd Webber and Tim Rice, authors of Jesus Christ Superstar, collaborated on the new work, which was written and recorded in England between 1974 and 1976. Evita is described as not political, but a Cinderella story about the rise of a woman to immense power. The wife of director Juan Peron, she died of cancer in 1952 at the age of 33.

LOS ANGELES (AP) — Ben Gazzara has been cast in Richie, a two-hour world premiere movie for NBC, replacing Rod Steiger, who has undergone open-heart surgery.

Gazzara will portray the father of a 16-year-old boy who becomes a drug addict. Robbie Benson has been cast as the boy.

CRYSTAL POOL
SUNDAY
2:00-4:30 p.m. Recreation Swim — Everyone welcome
5:00-6:30 p.m. Family Swim and Public Snorkelling
7:00-8:30 p.m. Recreation Swim — Everyone welcome
MONDAY
12:00-1:00 p.m. Adult Noon Hour Swim
1:00-4:30 p.m. Recreation Swim — Everyone welcome
7:00-8:30 p.m. Recreation Swim — Everyone welcome
8:30-10:00 p.m. Adult Swim

Opening Soon...
AT THE FOX CINEMA

The Greatest Discovery of Our Time
In search of Noah's Ark
High atop a mountain in Eastern Turkey is a giant 5,000 year old wooden ship containing hundreds of stalls and cages. IS IT NOAH'S ARK?
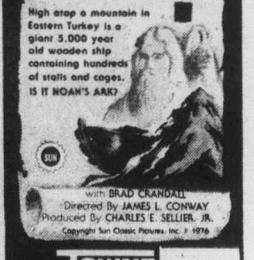
with BRAD CRANDALL
Directed By JAMES L. CONWAY
Produced By CHARLES E. SELLIER, JR.
TOWNE Cinema 382-5922 Douglas & Humboldt in Noahs Court
GENERAL
NIGHTLY 7 & 9
MATINEES SAT. & SUN. 1 & 3 P.M.
LAST 5 DAYS
CHILDREN $1.00 AT ALL TIMES

MEMORIAL ARENA
ROLLER SKATING
SUNDAY
8:00 to 10:00 p.m.
6-12

oak Bay Recreation centre
RE-OPENS SEPTEMBER 18th
(Closes August 29th, 1976, for Warranty Inspection)
Registration ongoing for:
SWIMMING SKATING CURLING
Please Dial 595-swim for further information
8-28

oak Bay parks and recreation
PRESENTS FALL
LEARN TO SKATE PROGRAM
For Boys and Girls
Ages 4 and Up
Registration Now On
FOR FURTHER INFORMATION
please dial 595-swim

DINING WITH A DIFFERENCE
Gay Nineties Spare Rib House
KEN PEAKER and ROLLY McINTOSH
Plays Your SING-A-LONG MUSIC
A SPARKLING ATMOSPHERE For PERSONALIZED MUSICAL HAPPENINGS
World-Famous SPARERIBS — Full Dinner Menu
825 Burdett — CHERRY BANK HOTEL — 385-5380
2-6

Amity Singers
AUDITIONS
for the 1976-77 Concert Season will be held by Mr. Jon Washburn on Wednesday, September 8, 1976
ALL VOICE SECTIONS OPEN
Other audition times can be arranged.
For information and an appointment phone Mrs. Gail O'Riordan at 477-9107 or George Lovick at 385-6370

GRAND PRIZE WINNER OF THE FIRST INTERNATIONAL EROTIC FILM FESTIVAL

The most interesting new premise for an erotic movie. VILLAGE VOICE
Outrageous comedy... Genuinely erotic! PLAYBOY
First rate acting by an attractive cast, and wild, zany plot. WHOLE SEX CATALOGUE
"P....TALK"
IT SPEAKS FOR ITSELF!..
PLUS COLOR
Warning: for both Comp. conc. with sex. B.C. Dir.
LAST 5 DAYS
fox cinema quadra at hillside 382-3370
a GAME of LOVE
P . . . TALK 7:00 and 9:45
GAME 8:20

BRUCE MILLER BAND
"Bruce Miller is amazing. He has to be rated as Canada's premier country rock musician."
—Georgia Straight
HARPO'S CABARET
15 Bastion Square 385-5333
TUES., WED., and THURS.
Aug. 31, Sept. 1 and 2
ONLY $3
DOORS AT 8 P.M.

Felice's Dining Lounge
Gourmet meals served in our elegant surroundings overlooking VICTORIA'S BEAUTIFUL INNER HARBOUR
Dinner 7 days a week 5:30 to 11 p.m.
385-4497 1218 Wharf St
Luncheon Monday to Friday 11:30 a.m.

FLESH GORDON

AN OUTRAGEOUS PARODY OF YESTERYEARS' SUPER HEROES!
NOT TO BE CONFUSED WITH THE ORIGINAL "FLASH GORDON"
RESTRICTED
Warning: a very frank sex comedy — (R. W. McDonald, B.C. Director)
HAIDA 906 YATES STREET 382-4278
MIDNIGHT FRIDAY
ALL SEATS $3.00
FREE LIST SUSPENDED

The Annual SIMON CHARLIE'S FESTIVAL of the SUN
Sept. 3-6 4 DAYS!
Admission: $3.50 day
Camping is FREE
2½ miles South of Duncan on the Island Highway
CRAFT MARKET & ENTERTAINMENT FAIR
Featuring over 40 acts gathered from all the islands and mainland, B.C.
including • SUSAN JACKS
• The PIED PUMPKIN ENSEMBLE
Craft Space Available 746-4526 748-3428
ADVANCED TICKET OUTLETS: FOLKLORE CENTRE GUITAR & BANJO SHOP, 1116 BLANSHARD ST., RICHARD'S RECORDS, 1318 GOVERNMENT

CONCERT IN THE PARK
SUNDAY, AUGUST 29, 2:30 p.m.
FINAL CONCERT OF THE SERIES
VICTORIA FESTIVAL ORCHESTRA
Conductor: LASZLO GATI
A Request Program of Symphony favorites
Presented by the City of Victoria, the Trust Fund of the Recording Industries and the Victoria Musicians' Association.

MATINEES FRI., SAT., SUN. 1:30, 3:10, 5:10
NIGHTLY AT 7:05, 9:15
ODEON 1 780 YATES STREET 383-0513
MATURE

RON HOWARD pour the chaud and tells the world...
EAT MY DUST!

JAMES CAAN MICHAEL CAINE ELLIOTT GOULD
DAILY AT: 1:30, 3:20, 5:20, 7:15, 9:15
GENERAL
ODEON 2 780 YATES STREET 383-0513

HARRY and WALTER GO TO NEW YORK

IT'S A CAPER . . .

"GRAFFITTI ROCK"
APPEARING NOW to SEPTEMBER 4
PLUS DISCO DANCING
DINNER SPECIALS:
• SALMON STEAK $5.45
• SPARERIBS $5.95
• NEW YORK STEAK $6.95
Proper attire at all times
STARDUST
1037 VIEW ST.
Lots of Free Parking
385-1031
8-26

Family Style DINING
"A New Look But The Same Fine Food at Reasonable Prices!"
SCOTT'S RESTAURANT
650 Yates at Douglas
OPEN 24 HRS. EVERY DAY

KARTLAND IS FAMILY FUN!
BRING THE KIDS
and have a good time together!
ONLY $1.00
OPEN EVERY DAY FROM 10 TO 10!
Douglas at Vanalman
(take the 930 bus from town)
Next to Douglas Golfland
KARTLAND
479-1122

MOTHER'S
FOLK & BLUES CABARET
OPENING IN SEPTEMBER
Tired of disco and loud electric bands? Looking for something different in Victoria? Maybe a nightspot where you can carry on a conversation? If you want to go back to basics, maybe MOTHER'S is for you.
Quiet listening, easy dancing, good people, a relaxing atmosphere. Full facility dining, of course. Mississippi Blues and Island Folk music take centre stage three times a night. Our local, professional entertainers feature acoustic guitar, blues harmonica, ragtime piano, maybe a little hamboning. If you like Muddy Waters, Otis Spann, John Lee Hooker, come down and see our opening performance, featuring Don Audet and Richard Baker. They're great!
OPEN 7 P.M. TO 2 A.M. WED. TO SAT. ONLY
618 JOHNSON STREET

PETER FONDA • BLYTHE DANNER
YUL BRYNNER
FUTUREWORLD
GENERAL
HAIDA 908 YATES STREET 382-4278
MATINEES: FRI., SAT., SUN. 1:30, 3:20, 5:15, 7:20, 9:25
MON.-THURS. 7:20, 9:25

COUNTING HOUSE CINEMA 1 BROAD AT BROUGHTON 383-3434
MURDER BY DEATH 7:10 9:15
PETER SELLERS — DAVID NIVEN
MATURE: some coarse language. (B.C. Dir.)

COUNTING HOUSE CINEMA 2 BROAD AT BROUGHTON 383-3434
THE POM POM GIRLS 7:25 9:30
MATURE: some coarse language and occasional nudity. (B.C. Dir.)

CINEMA SHOWCASE
GENERAL ENTERTAINMENT
CHILDREN $1.25
MATECUMBE AT: 1:30, 5:10, 9:00
APPLEGANG AT: 3:25, 7:10
MATINEES ALL WEEK!
ROYAL 805 Broughton 383-9711
WALT DISNEY PRODUCTIONS
"TREASURE OF MATECUMBE"
— plus —
"THE APPLE DUMPLING GANG"

THE MOST SHOCKING EPISODE IN THE HISTORY OF SURVIVAL!
"SURVIVE!"
Warning: Scenes of cannibalism. —R. W. McDonald, B.C. Director.
RESTRICTED
SUNDAY AT: 1:45, 3:45, 5:30, 7:25 & 9:25
WEEKDAYS AT: 7:25 & 9:25
CORONET 636 Yates 383-6404
Added Feature at Tillicum only: "POSSE"
GATES—8:00 SHOW—DUSK
TILLICUM DRIVE-IN Burnside at Tillicum 382-7531

DAVID BOWIE in
The man who fell to Earth
NIGHTLY AT: 6:50 & 9:00
OPEN SUNDAY EVENINGS!
OAK BAY 2184 Oak Bay Avenue 598-2293
MATURE, WARNING: some nudity & occasional coarse language. — R. W. McDonald, B.C. Director

SUNDAY AT 1:30, 3:30, 5:25, 7:20 & 9:20
NIGHTLY AT: 7:20 & 9:20
GENERAL
CAPITOL 805 Yates 384-0811
SILENT MOVIE

WHEN

I PLACE A CLASSIFIED AD WITH VICTORIA'S DAILY NEWSPAPERS... 386-2121

MONDAY THROUGH SATURDAY, 8am to 6pm

WHO READS IT?

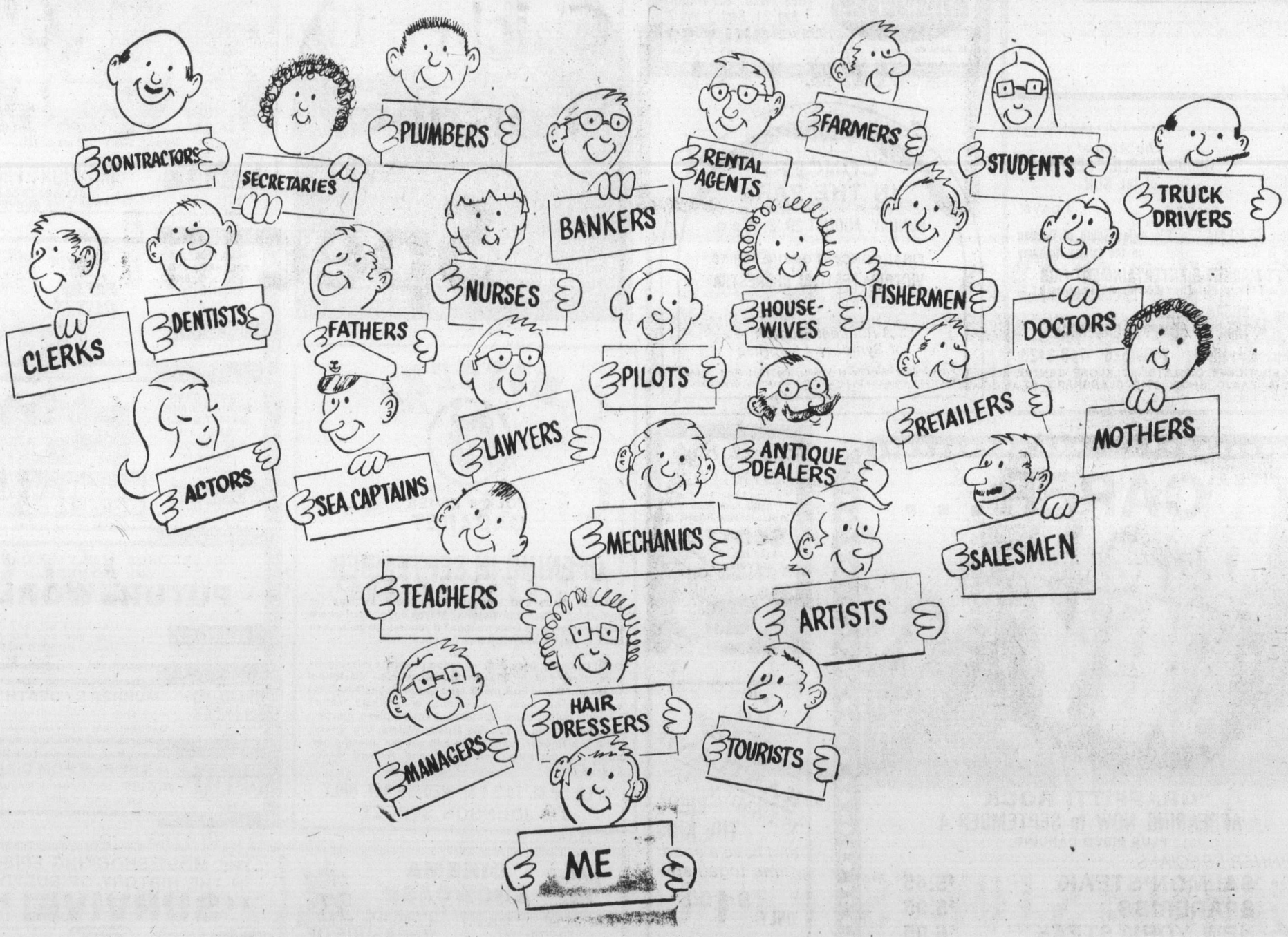

(AND EVERY ONE OF US IS INTERESTED IN PURCHASING WHAT YOU ADVERTISE!)

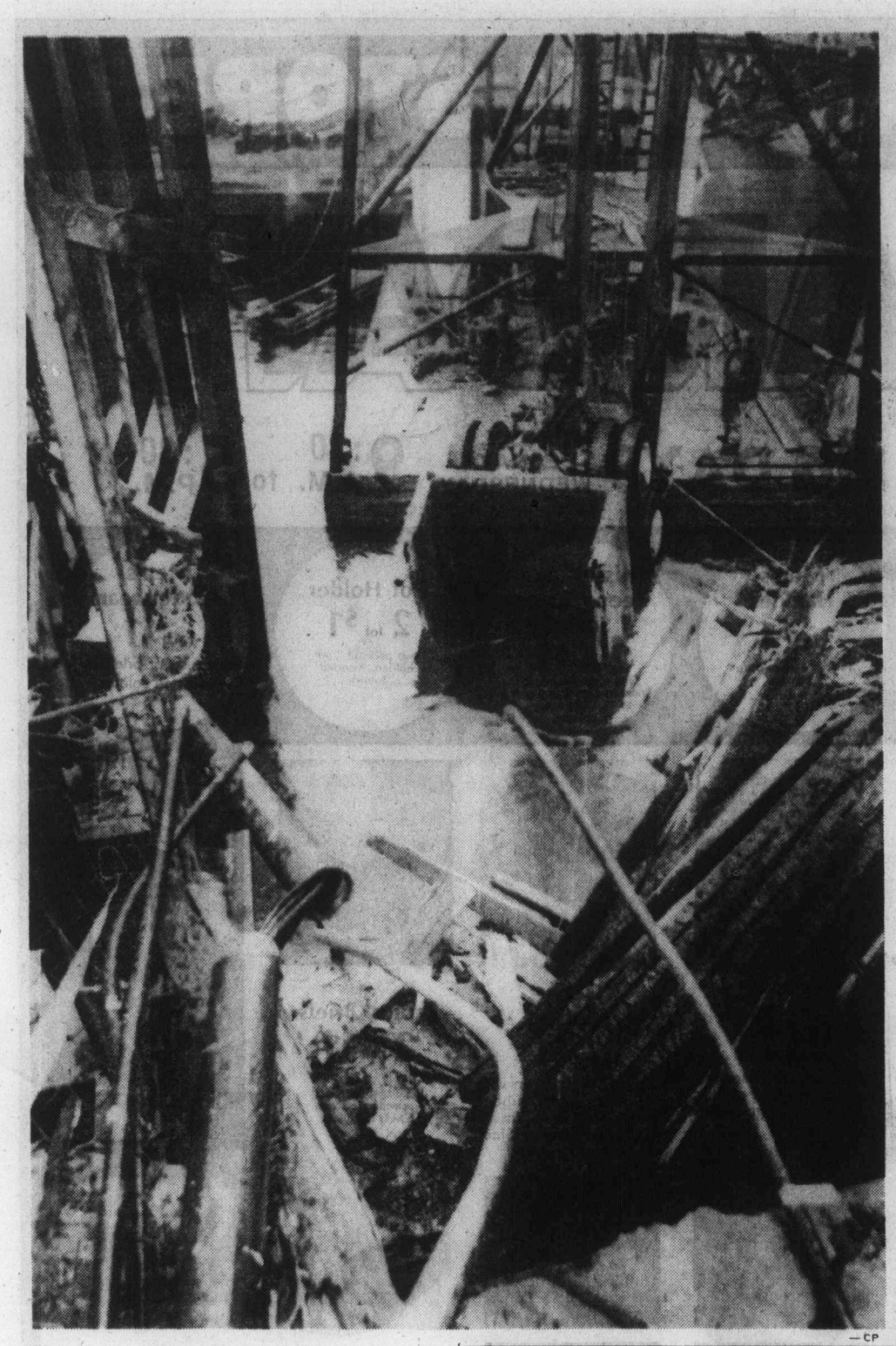

— CP

End of road

Crane barge helps recover dump truck which lost its brakes while carrying 16 tons of blacktop Friday, and careened down hill and off empty dock at Horseshoe Bay ferry terminal. Driver Mike Keating, 28, of Burnaby, steered safely through lineup of cars during quarter-mile descent. Keating and his dog, Tripper, escaped the truck after it sank.

FREE FILL
20,000 Yards
Hauling Charges Only
O.K. TRUCKING COMPANY LTD.
382-6136

BEST BUY MAZDA MIZER
Has a Thrifty Overhead Cam Piston Engine

BEST BUY

It's a Little GAS

50 M.P.G. HIGHWAY DRIVING

(E.P.A. RATING)
Mileage based on E.P.A. test results for the 1.3 litre coupe with standard engine and 4-speed transmission.

38 M.P.G. CITY DRIVING

CANADA'S LOWEST PRICE
4-DOOR SEDAN $3345 DELIVERY VICTORIA 4-DOOR WAGON $3795

HORWOOD MAZDA
"Service and Satisfaction to Victorians for over 30 years"
2 LOCATIONS: 810 Johnson—385-1451 Colwood: 1619 Island Highway—478-8211

Woodward's

MONDAY and TUESDAY
Specials
Produce & Meat items available Aug. 30 & 31st only

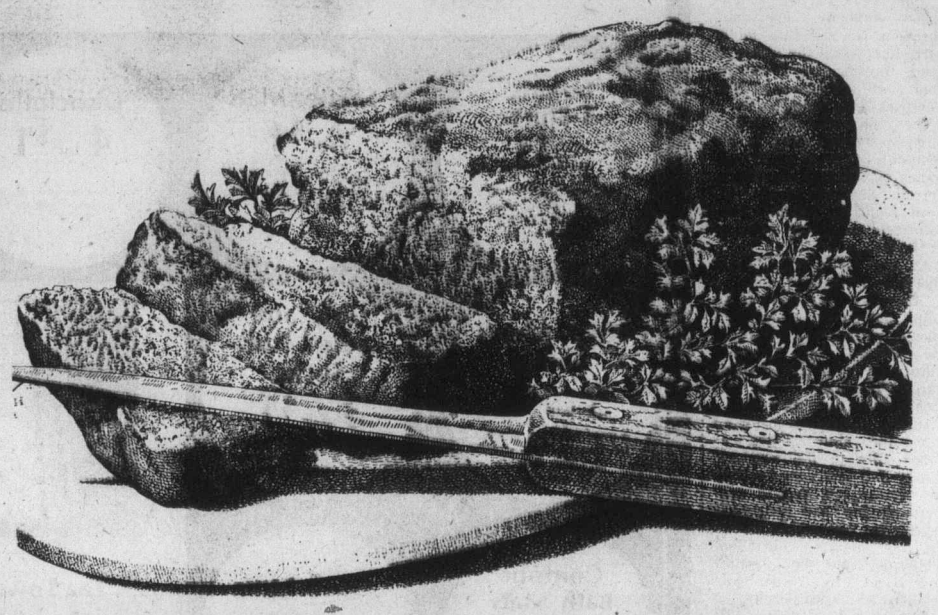

Produce & Meat items available Aug. 30 & 31st only

CALIFORNIA GROWN SUNKIST VALENCIA
Oranges ..... 5-lb. Bag **89¢**

B.C. GROWN GRADE CANADA FANCY
BARTLETT PEARS . dozen **79¢**

FROZEN, FRYING
Chicken Liver ..... 16-oz. cup **69¢**

ALBERTA BEEF
Shortribs Canada A ..... lb. **69¢**

WEEK LONG
Specials
Bakery & Grocery items available Aug. 30 to Sept. 4th

ASSORTED VARIETIES
Cookies ..... 3 dozen **89¢**

BLUE RIBBON
Coffee regular or drip grind. ..... 1-lb. bag **1.85**

SUNRAY
Margarine parchment pack, 1 lb. **2 for 69¢**

DAD'S
Cookies six varieties. ..... 16-oz. packet **89¢**

CHERRY HILL
Old Cheddar Cheese 8 oz. stick **99¢**

INGERSOL PROCESS
Cheese Spread 2 lb. jar **2.69**

RY KING
Crispbread All flavours ..... 7 oz. pkt. **53¢**

BICKS
Whole Dills With or without garlic ..... 32 fl. oz. jar **89¢**

ROWNTREE
Candy Bars assorted ..... 4 bar pack **65¢**

DOW
Handiwrap 300-foot roll **1.09**

SCOTT
Family Napkins Assorted colours ..... pkt of 180 **95¢**

DIXIE
Refill Cups For kitchen dispenser .... 100 5 oz. cups **1.29**

Personal Shopping Only. We reserve the right to limit quantities.
Store Hours: 9:30 a.m.-5:30 p.m. Monday to Saturday.
Evening Shopping Thursday and Friday 'til 9:00 p.m.

Family killed by inmate

SNYDER, Colo. (UPI) — A convict freed to stack hay for a Colorado state prison guard murdered the guard, his wife and three children, then committed suicide along a country road.

State troopers and sheriff's deputies found inmate Richard Turner, who was convicted in 1975 of raping two girls, slumped inside a stolen pick-up truck. He had been shot once in the head.

Nine hours earlier, a telephone company repairman, checking reports of a faulty party line, found the bodies of John Hardin and his wife, Toni, 35, in the garage of their Penrose, Colo., ranch home.

The youngest child, James, three was found dead in his bedroom. Officers said the bodies of Hardin's daughters, Terrell, 13, and Laurie, 15, were found in another bedroom and the living room of the house.

All the victims had been shot once in the head.

"There's a very good possibility that sexual assault did take place on one or more of the victims," said Colorado Bureau of Investigation Chief Carl Whiteside. "The women's bodies were all nude."

Turner, 23, transferred from the state prison at Canon City to the Fremont County Jail last year because he witnessed a second convict's slaying, had undergone psychiatric treatments following his morals conviction. Whiteside said he couldn't understand why Turner was released on a work permit.

Authorities said Turner was driven to the Hardin ranch by a county jail matron Thursday to pitch hay. Gerald Agee, head of the Colorado Institutions Division, said he "had been working under trusty status."

State troopers and county deputies located the stolen truck on a rural stretch of northeast Colorado, 250 miles from the Hardin home.

State patrolman Robert Montgomery said Turner died "of a self-inflicted gunshot wound." Officers surrounded the truck, stolen from Hardin's home but "noticed no sign of life. Shortly thereafter, they found him slumped over the wheel."

Cancer clinic opening

An interior cancer clinic, the first such clinic in B.C. outside Vancouver and Victoria, will open Sept. 1 in the Royal Inland Hospital in Kamloops.

Provincial Health Minister Robert McClelland said Friday the new clinic would be established by the B.C. Cancer Control Agency as part of the government's commitment to de-centralized cancer services in B.C.

Dr. Thomas Hall, director of the government cancer agency, said the clinic would be under the direction of Dr. G. W. Donaldson, who has been in private practice in Kamloops since 1969.

Hall said establishment of the clinic had been a high priority with the agency as part of the program to insure that high-quality treatment and follow-up services were more readily available in the province.

"The clinic will also provide a focal point for early detection and cancer education programs in the interior of the province," Hall said.

Do you want extra money?

Learn to Prepare Income Tax Returns

People who have a flair for dealing with figures, enjoy working with the public, and would like to earn extra income may enroll in H&R Block's Tax School. There is almost certain to be a class near you. Job interviews available for best students. Send for free information and class schedules today. HURRY!
Classes start 15th. Sept.

There are two convenient area class locations.

Contact the office nearest you

H&R BLOCK (Canada) Ltd.
1680 DOUGLAS ST.
386-0012

Please send me free information about your tax preparation course. I understand there is no obligation.

Name
Address
City
Province
Phone

8-19 CLIP AND MAIL TODAY

Woodward's SELF-SERVE BARGAIN STORE

DOLLAR DAYS

On the Mayfair Mall — 3 BIG DAYS MONDAY, TUESDAY, WEDNESDAY 9:30 A.M. to 5:30 P.M.

Infants' T-Shirts each $1 — Polyester and cotton machine washable, long sleeve T-shirts. 12-24 months.

Scatter Mats each $1 — Approx. 18"x27" of 100% nylon some with rubber backing. Irregulars

Dishcloths 4 for $1 — A multi-checked cotton in assorted colours.

Men's Hankies pkg. $1 — Pack of 4 white cotton hankies

Misses' and Teens' Knee Socks 2 pair $1 — One size stretch knit kneehighs, fits 7 to 9 or 9 to 11. Wide range of colours.

Pot Holder 2 for $1 — Two packs of 2 pot holders. Assorted Fabrics.

Men's Underwear each $1 — Knit vests or briefs in assorted colours.

Boys', Men's Socks 2 pair $1 — A good selection of ankle length socks. Boys' sizes 8-10. Men's sizes 10-12. Irregulars.

Girls' and Ladies' Pant Socks 3 pair $1 — First quality mesh nylon. One size fits all. Assorted colours.

Contour Bath Mats each $1 — Assorted group of polyester contour mats. Machine washable irregulars.

Oven Mitts each $1 — Quilted oven mitts. Assorted colours.

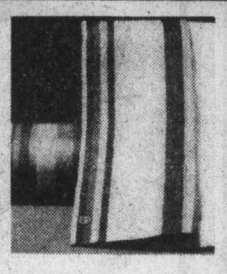

Tea Towel 2 for $1 — 60% cotton, 40% linen in assorted colourful stripes. Approx. 20"x30."

Pantyhose 3 pair $1 — Quality pantyhose in a good selection of colours. Size S.M.L. Irregulars.

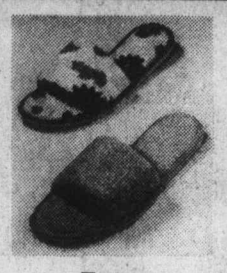

Terry Slippers pair $1 — Cotton Terry slippers with non-slip crepe rubber soles. Assorted plains or colourful prints. Sizes S.M.L.XL.

Ladies' Briefs 2 pair $1 — Regular styles. Good selection in sizes S.M.L. Irregulars.

$1

Ladies' Slippers pair $2 — Ladies' acrylic pile scuffs with vinyl sole. Assorted colours. Sizes S.M.L.XL.

Children's TShirts each $2. — Assorted group of polyester and cotton Long sleeve T-shirts, sizes 4-6X, 7-14

Ladies' Bras each $2 — Good selection of first quality bras in assorted styles and colours. Full size range.

Men's Dress Socks 3 pair $2 — First quality dress socks of 100% stretch nylon. 1 size fits 10 to 12.

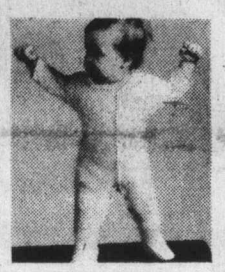

Infants' Sleepers each $2 — 75% cotton, 25% nylon blend stretch terry sleepers in assorted plain colours. Sizes 1, 2, 3.

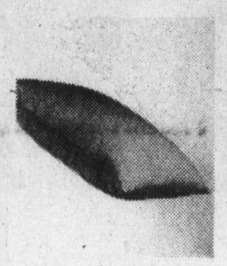

Corduroy Cushion Covers each $2 — 1st quality. Zippered at one end. Washable. Assorted plain colours. Approx. 16"x24."

$2

Babies' Plastic Pants 3 pkg. for $2. — Packages of 4 assorted colors for boys or girls

Girl's Fluffy Slippers pair $2 — Acrylic pile slippers. Assorted colours.

Ladies' Half-Slips 2 for $3 — Half-slips in assorted fabrics. Sizes: S.M.L.

Boys' Thermal Underwear 2 for $3 — Elastic waist drawers in white. Sizes S.M.L.

Children's Pyjamas $3 — Cotton print flannelette pyjamas for girls or boys. Long sleeve, button front jackets and elastic waist bottoms. Sizes 2 to 6X.

Men's Ties 2 for $3. — Newly arrived group of Men's ties in latest Fall patterns.

Ladies' Blouses each $3 — First quality polyester and cotton, roll up sleeve style in white, yellow, beige, navy and green. Sizes 34 to 42.

Lounge Cushions 2 for $3 — Colourful cotton print covers with foam chip filling. Assorted sizes.

Bed Pillows each $3 — First quality. Piped edge cotton covered. Foam, feather and foam or feather filled.

Jr. Boys' Blue Jeans pair $3 — Preshrunk 100% 10 oz. cotton denim. Belt loops, 2 front and 2 back pockets. Sizes 4 to 6X.

$3

Men's Slippers pair $3. — Three styles to choose from in sizes 6-12.

Child's Kangaroo Shirts — Hooded Kangaroo Shirts of 100% acrylic. Sizes 4-6X

Men's Dress Pants pair $8 — 100% polyester woven dress or casual pants in plains or checks. Washable. Waist sizes 30 to 44.

Men's Turtleneck each $3. — 100% nylon long sleeve turtleneck. Sizes S.M.L.XL.

Men's or Boys' Pyjamas — Boys' sizes 8 to 16 $4; Men's sizes A, B, C, D, E $5. Preshrunk 100% cotton. Assorted prints to choose from.

Girls' or Boys' Jeans pair $4 — Preshrunk cotton denim. 10 oz. weight for girls' sizes 8 to 14. 13¾ oz. weight for boys' sizes 7 to 16.

Men's Shirts each $4 — Plains or patterns. Long sleeve dress or sport shirts made from permanent press polyester and cotton. Dress, size 14½ to 17. Sport sizes S.M.L.XL.

Ladies' Sweaters each $5 — Choice of ladies' V or crew neck pullover or crewneck button cardigan. All with long sleeves. 100% acrylic. Machine washable. Assorted colours. Sizes S.M.L.XL.

EVEN MONEY BEST BUYS

Ladies' Girls' Sleepwear $5-$4 — Permanent press blend polyester and cotton pyjamas. Girls' sizes 8-14. Ladies' sizes S.M.L.

Carpets each $48 — 100% nylon. Irregulars. Assorted patterns and colours. Approx. 9'x12.'

Men's Coveralls each $8 — Spruce colored twill. Sizes 36 to 46.

Men's Thermal Underwear 2 for $5 — Elastic waist drawers in white and colours. Sizes S.M.L.

Ladies' Shirts each $4 — Assorted patterns in 65% polyester, 35% cotton blend. Long sleeves. First quality. Sizes 34 to 42.

Children's Pants 2 pair $5. — 1st quality. Plains or prints. Sizes 12-24 months, 2-3X, 4-6X

Men's Shirts $5 — Men's first quality turtleneck T-shirts. Long sleeve.

PERSONAL SHOPPING ONLY • NO PHONE • MAIL OR C.O.D. ORDERS • NO DELIVERIES

Theatre still growing

Bastion season 'most exciting'

By JIM GIBSON
Colonist Reporter

It's not that Edwin Stephenson is obsessed with money, but dollars are the ultimate restraint on the Bastion Theatre's artistic director.

In a recent interview, he referred to the coming season as one of the most exciting yet and then went into a spiel that only a wheeler and dealer could love.

Artistic gold stars, as far as Stephenson is concerned, go for the inclusion of Richard III with its costly, large cast for the mainstage and the Canadian play Creeps to be directed by Don Shipley at The Belfry.

But finding the money that allows Bastion to "stretch" with Shakespeare and give a nod to Canadian playwrights is what has kept Stephenson and his staff busy with their red pencil on the annual budget of about $460,000 which must cover everything from artistic director's salary down to educational material for the school tour.

All productions were to have an extra week of rehearsal this season but this was cut to free money, and with it went the method by which theteatre could maintain a nuclear company. So actors will continue to fly in and out of Victoria witout benefit of having worked together over an extended period.

And the high cost of actors, or rather the non-competitive rates that Bastion offers, leaves Stephenson relying on friendships and chances on near unknowns for his shows. When friendly persuasion lures actors away from the major colonies in the east, Bastion still has to bring them to Victoria. This year alone, travel expenses are to reach $10,000.

"Imagine if I could take that money and apply it to actors' salaries," he said.

As the director of the country's most western theatre, Stephenson is cut off from the mainstream of Canadian theatre and forced to take chances on some actors he hadn't seen but who come highly recommended.

At least once last season he found himself buying a pig in a poke. But what else could he do, he now says. He had the choice of putting up with the actor or firing him which meant finding a replacement immediately with duplication of expenses. Once again, the budget overrides the artistic endeavor.

While that actor isn't likely to work again at the Bastion, Stephenson said the experience won't deter im taking chances again on unknowns. He has lured Hayward Morse back from London to star in the Ottawa-bound A Stitch in Time, which include locals Margaret Martin and Jill Poole. He hasn't seen Morse perform but his reputation and a Tony nomination of a few seasons back are good enough for Stephenson.

Stephenson's favourte among Bastion's seven productions is Creeps, the controversial play about paraplegics in a sheltered workshop, which made the rounds of Canadian theatres several years ago.

"I fought to put Creeps in," he said. "It would have been easy to take that money and put it into Richard III.'"

But the cuts came elsewhere to allow the extra production in the Bastion roster.

The children's theatre program was dropped, as there is no money to enable it to go completely professional. The hinted renewal of the up-Island tour just won't happen because of the dollar stretch. Equity rules have put the Bastion base rate of $179,83 up to $350 a week while on tour. Until the union softens that rule, the productions stay in Victoria.

While money restrictions check Bastion's programs, the theatre is still growing, according to Stephenson. He views the invitation to open the National Arts Centre's season in Ottawa as recognition of that growth.

And Stephenson doesn't see the Bastion tapering off for some time yet.

"When we've got to the point when we can tour any of our plays on the Island, have three alternate (studio) stage productions and a professional children's theatre company, then we can level off."

Whether Stephenson might pack his bags at that time, he won't say.

"I've just bought all new furniture," he added.

But when that point arrives it will let him get away during the season — perhaps just to see other Canadian theatres in season or better still to direct and act elsewhere.

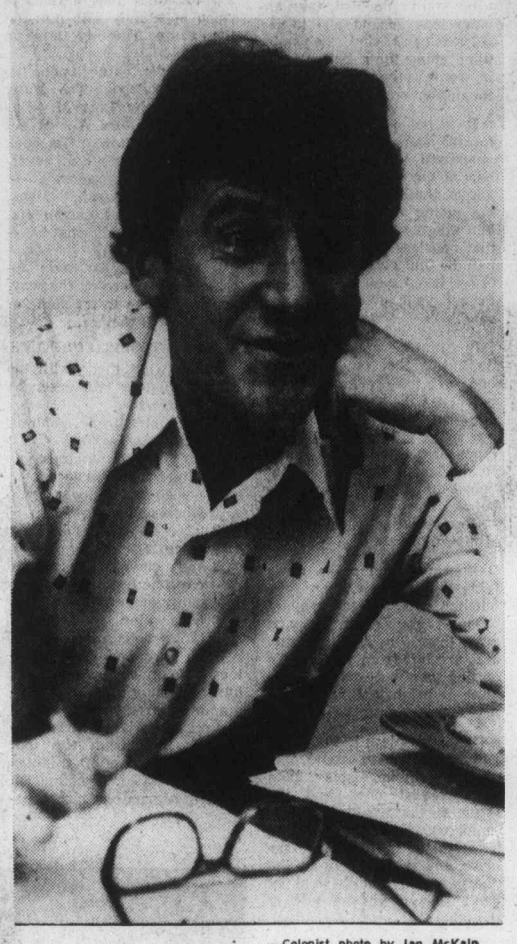

— Colonist photo by Ian McKain

Stephenson . . . exciting season ahead

ann landers

Dear Ann Landers: You gave a Jewish answer to a Christian lady. Small wonder you goofed. You told "One of the Millions": "A place in heaven is not for sale. And neither is peace of mind. There are no short cuts or free passes to the pearly gates."

According to Jesus, a seat in heaven CAN be bought. In Matthew, Chapter 25, verses 31 to 36 and 40, while answering Peter's, Andrew's, John's and James' questions about the Second Coming, Jesus said, "When the son of man shall come in his glory and before him shall be gathered all nations, and he shall separate them one from another, the sheeps from the goats, then shall the king say unto them on his right hand, "I was ahungered and ye gave me meat and drink. I was a stranger and ye took me in. Naked, and ye clothed me. I was sick and ye visited me. I was in prison and ye came unto me.' And the king shall answer and say unto them, verily I say unto you, inasmuch as ye have done it unto one of the least of these my brethren, ye have done it unto me."

I hope you get the picture.
— **Unemployed College Grad.**

Dear Grad: I checked your answer with someone who was sure to give me a Christian answer. This is what Father Theodore Hesburgh, president of the University of Notre Dame, had to say:

"Your answer to 'One Of The Millions' was completely correct. The reader who was critical put a different interpretation on the word 'buying.'

"Buying generally means money, and this is what you were rejecting. Your reader was making reference to the fact that we can 'earn' our way to heaven by loving God and our neighbor with a whole heart."

Advertising helps good things happen.

SHOES . SHOES . SHOES
Back-to-School Shoes
for your Family . . . including selective styles by
savage
Buster Brown.
Specialized Fittings
oak bay
Tyke & Teen
SHOES
ALLEN SCHLATTER
OWNER
Thirty Years of Shoe Experience to Serve You
Hours: Tues. to Sat. 9 a.m. to 5:30 p.m.
2215 OAK BAY AVENUE 595-1144
"Next to Oak Bay Hardware"
SHOES . SHOES . SHOES

Perfect for Back to school . . .
Start your son or daughter back to school on time . . . with your choice from the wide range of styles available from this famous maker.
Cardinal
The only 17-jewel watch, from
$12.95
As illustrated
30.95
Terms
Chargex
Mastercharge
ROSE'S LTD.
1317 DOUGLAS 8-29 JEWELERS

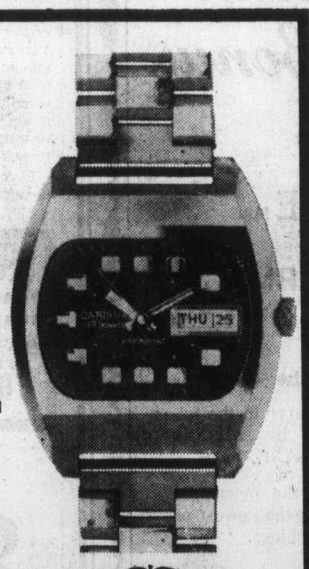

LARRY THORNE
B.S.P.
COUNTER CAPS
PHARMACY IN A NEW AGE
DO WE HAVE A MEDICINE PROFILE FOR YOU?
There are many drugs which can cause harmful intereactions when combined with other drugs or alcohol.
For this reason, it is important to ask the pharmacist's advice BEFORE buying over-the-counter remedies when you are taking prescription drugs. And when your doctor writes a prescription for you, tell him what medication you are currently taking.
Read the label on your prescription carefully and follow the directions exactly.
Because sleeping pills combined with alcohol can depress respiration sufficiently to cause death, one or the other should be forfeited.
Would you like a proper drug profile? We can work one out for you. Just bring in ALL medicines you are currently using.
NOW— LOWER PRICES
FREE BLOOD PRESSURE SERVICES
12-1 TUESDAY
10-11:30 FRIDAY
AT
AARONSON'S
Phone us, write us, or have your Dr. contact us, or just drop in—anytime.
AARONSON'S PHARMACY
Est. 1910
City Wide
FREE Delivery
1089 FORT at COOK
WEEKDAYS 9-6 P.M.
24-HR. EMERGENCY SERVICE, CALL
388-5181
8-28 "YOUR HEALTH IS OUR CONCERN"

FASHIONS for GIRLS and BOYS
READY FOR SCHOOL
Wide selection now available. Make Babyland your first stop for back-to-school togs.
SIZES TO 14 YEARS
★ Skirts ★ Jeans
★ Dresses ★ Sweaters
★ Blouses ★ Shirts
★ Pants ★ T-Shirts
★ Tyrol Jackets
★ SEE OUR GROUP OF BACK-TO-SCHOOL SPECIALS
FINAL WEEK
"CLOTHES FOR A YEAR" DRAW
Win $180 worth of clothes from our store. No purchase necessary. Entries close 12 noon Sept. 4; draw 3 p.m. same day.
CHARGEX
Babyland
2204 Oak Bay Ave.

Natural Lunaraine Mink Coat

Dyed Shadow Mink and Leather Briefer

Natural Muskrat Coat with Raccoon Collar

Scuby furs
30th August
FUR SALE
FINAL WEEK
Once you've inspected Scuby's vast collection of Furs you'll feel the satisfaction of having shopped 3 or 4 stores because there are hundreds of precious furs from which to choose.
Truly, NOW is the better time to BUY your NEW Fur during the FINAL WEEK of this RECORD BREAKING SALE. Lay away until Fall — with no storage or interest charges.
NATURAL MINK in PASTEL, PEARL, VIOLET SAPPHIRE, DARK RANCH and many new shades.
Full-Length Coats ..... $1350 to $3950
¾-Length Coats ..... $1095 to $2795
Jackets ..... $950 to $1795
Stoles and Capes, fully dropped ..... $489 to $895
NATURAL MUSKRAT COATS and ¾ COATS
Trimmed Blue Fox, Racoon or Plain
$499 $695 $895
UNREPEATABLE OFFER
4 Only
MINK PANT COATS
Sizes 10 to 14
ALL ONE PRICE
$795
each
Many other wonderful furs. Space does not permit listing.

ONE-OF-A-KIND SAMPLE FURS	Size	SALE
Pastel Mink Coat with suede Amber Fox* collar and border	16	$1195
Dark Ranch Mink Jacket Fully dropped	12	$885
Unplucked Beaver Pant Coat with Badger Collar	12	$497
Sprinkiet Mink Coat with leather	14	$947
Grey Persian Lamb Jacket with Sapphire Mink collar	18	$425
Blue Fox Capelet two tier		$189
Muskrat Centre Backs ¾ Coat dyed New Ranch Shade	16	$497
Black Cross Mink Coat with border	16	$1495
Natural Muskrat Pant Coat* with leather	18	$387
Black Persian Lamb Coat* with Blue Iris Mink collar	12	$895
Natural Pearl Mink Stole 6 skins, fully dropped		$379
Natural Shadow Mink Coat with leather waistband	12	$995

* Denotes—dyed Subject to prior sale

WHY BE SATISFIED WITH AN ORDINARY FUR WHEN YOU CAN BUY "SCUBY'S" FOR NO MORE
Scuby furs ltd
911 GOVERNMENT STREET
(One Block up from Empress Hotel)
Established in B.C. Since 1947 Phone 385-4361
8-28

Doing the Town

With DOROTHY FRASER

French coats with that extra "something" . . .

Well, the "summer that never was" . is fast drawing to an end and it's time to start thinking in terms of coats and suits for fall . . . (The way we felt when we visited Eaton's Townhouse this week we'd have been happy to don any one of them on the spot!) . . . Saw several sporty-looking mohair coats from Dejac of Paris . . . One's a finger-tip length with attached hood, and a double back overlay . . . Lovely rich cranberry, and also in camel shade . . . another cranberry mohair, trimmed with braid, is full length and has a button-in plaid wool lining . . . Noticed a Dejac suit in a black/white/cranberry check. . . . straight skirt and longer, double-breasted jacket which would look tremendous with either of these coats . . . A smart mohair coat in chocolate brown, buttons to the neck . . . Other French coats include a camel colored wool trimmed with brown leather, and a soft coral wool . . . From Ports International there's an extremely chic double-breasted coachman's coat in black wool . . . **Eaton's Townhouse, 382-7141, loc. 367.**

Things to look for this season: Straight skirts, tunic tops, big sweaters, pants, and hoods.

More about coats . . .

Since we started off with coats, we'd like to carry on and tell you about some new coats we saw at Charmante's this week . . . This store really has a very wide selection of topcoats . . . but the ones that caught our eye are the Harris tweeds . . . classically tailored . . . with complete zip-out chamois lining, even to the sleeves! . . . Now this is something you don't come across every day! . . . Two different tweeds . . . one, blues to greens, the other shades of wine to rose . . . Excellent value at $165 . . . Then, tagged at just $100, are reversible blanket cloth coats trimmed with braid . . . Grey and white or camel and white plaid on one side . . . the solid color on the other . . . Also a plain camel with reverse side of bone . . . Struck us that these would be especially practical for business girls . . . Easy to wear over everything! . . . A real warm winter-weight coat made of imported English nubby tweed in brown tones, is double-breasted, has a double lining with chamois in the back, and a self-scarf. Tagged at $195 . . . And let's not forget the rainwear . . . as if anyone could! . . . You'll find a fine selection of Spindrift, London Fog, Rainmaster, etc., raincoats, in a variety of styles and colors at . . . **Charmante's, Hillside shopping Centre, 595-1555.**

Very beautiful light fixtures from Italy. . . .

Lighting may be classified in two different categories . . . lighting to look at and lighting to see by . . . and when these two functions are combined in one and the same fixture . . . beautiful to behold, and giving forth a soft appealing light . . . then you have something very choice indeed! . . . But we should start at the beginning and tell you that Standard Furniture have just received a shipment of very fine hanging light fixtures and wall sconces from northern Italy . . . There's a selection in both traditional and contemporary moods . . . Elegant chandeliers of solid brass with a very soft antique patina . . . and a group they call Pewter-Brass . . . Pewter with highlights of solid brass . . . to tie in beautifully with whatever other metal you have in your home decor . . . Most of these have their matching sconces . . . which you might also mix-and-match! . . . These beautiful fixtures . . . elegant without being ornate . . . are a real artistic expression in form, and also create beautiful lighting! . . . Other lovely hand-glazed/wood chandeliers are from Florence . . . Five and six lights . . . Salmon, lettuce green, and a lovely ochre . . . see them at . . . **Standard Furniture Co., 737 Yates St. 382-5111.**

The pure silk classic shirt is a best seller for both men and women in the United States.

Gloves . . . gloves . . . gloves . . .

While nowadays some of us have to occasionally cut corners on certain wardrobe items . . don't, for heaven's sake, ever cut down on gloves! . . . Fine quality gloves have not been any too plentiful around town of late . . . but this week Wilson's received a new shipment which should send all of you hurrying into the store pronto! . . . What's more, prices are LOWER than last year . . . and isn't that welcome news? . . . Here are the offerings from Dent Fownes: Pigskin driving gloves with string backs, in cork, oatmeal, and the new wood ash . . . Sizes 6½ to 8 and priced at just $18.50 . . . Pure wool-lined capeskin driving gloves with ridged palms, string backs, in natural and tan . . . $18 . . . There's a smart tailored wool-lined glove in soft pigskin . . . biscotte, black or country brown . . . which comes well up on the wrist, elasticized in front. Beautifully fitting, and priced at $20 . . . From Boulton's there are unlined driving gloves with string back . . . Black, tan and brown . . . only $14.50 . . . A longer silk-lined capeskin comes in biscotte, brown, black and navy, at $19 . . . One a little longer still, at $24 . . . Finally, a handsome hogskin glove with hand-sewn seams . . . Cork, natural and wood ash . . . $24 . . . This'll wear like iron! . . . **W & J Wilson Limited, 1221 Government St., 383-7177 and 1210 Newport Ave., 592-2821.**

Where it comes to 'With It' dressing . . . this season is a brand new ball game. The trick is all in putting things together properly!

Learn what Orlane can do for you! . . .

Chic French women really take their complexions and maquillage seriously . . . which is why the Orlane line from Paris is so extraordinarily popular! . . . As we've told you previously, these remarkably effective French beauty preparations are sold here at Douglas Pharmacy . . . and next week, Aug. 31 through Sat, Sept 4, an Orlane cosmetician will be on hand in the store to give you . . free of charge . . . 1. an in-depth skin analysis with the Orlane skin testing machine . . . 2. A personal skin care and cosmetic chart . . 3. Two Orlane treatment samples foryour skin's specific needs . . . and lastly . . . upon request . . . a free make-up! . . . You'll also get a coupon worth $5 on any Orlane product if you purchase another at $10 or more . . . PLEASE phone and make an appointment if you'd like to take advantage of this . . . especially if you want the extra free make-up! . . . We notice that Douglas is now carrying Rimmel nail polish, eye makeup, lipsticks, etc. . . . This is a good English line, very reasonably priced . . . Like $1.75 for a lipstick . . . nothing's over $2.75! . . . And do get a whiff of a lovely new French fragrance called "Complice" by Francois Coty, of the famous perfume family. . . . Perfume and toilet water in an interesting bottle! . . . **Douglas Pharmacy, 1469 Douglas St., 385-1541.**

Jacques Esterel shows jacket and trouser combos featuring pants which end in false sleeves, and matching umbrellas.

Truly a miracle fabric! . . .

Ever since Eaton's first introduced Visa just over a year ago . . . women have been singing paeons of praise for this revolutionary texturized polyester which is so much more comfortable and easier to care for than ordinary polyester fabrics . . . It's comfortable in any weather . . . washes like a charm . . . Has far less static than ordinary texturized polyester, and therefore less tendency to cling to the body . . . And it makes up so beautifully that you'll want to use it for everything from pantsuits to skirts, dresses and tunics! . . . Eaton's Fabric Garden have just received a new shipment of Visa . . . All the regular colors, plus lovely new fall shades of cranberry, rust, tomato red, toast and forest green . . . There's also a new texture with a slightly looser weave which they call their doeskin texture . . . Same colors, along with two new shades, deep coral and Wedgewood . . . Both these Visa textures are 60" wide and priced at $9.98 a yd. . . . Stripes of all kinds are much in demand for fall . . . Eaton's have an exciting selection of striped polyester knits . . . in a weight just right for blouses and such . . . $5.50 a 60" yard at . . . **Eaton's Fabric Garden, 382-7141, loc. 233.**

Excursion air fares in Canada . . .

It probably hasn't escaped your attention that . subject to government approval . . . domestic air rates are going up on Sept. 1st . . . (So what else is new?) . . . But there's a way you can save substantially over the regular fares! . . . Paulin's told us this week that starting Sept. 7th, the 10 to 30-day excursion in Canada will be re-introduced . . . This means you must stay at least 10 days at your destination, and return not later than 30 days from date of departure . . . True, it will be costing a bit more than in the past . . but you'll still be saving a healthy sum! . . . For instance, regular return air fare from Victoria to Toronto is $362 . . . whereas the excursion fare will be just $253 . . . representing a saving of over $100 . . . which you can probably put to better use during your trip east! Phone Paulin's or drop in to their office . . . they'll be glad to tell you all the details . . . Book your flight . . . make hotel or car rental reservations if you have need of these . . . And even if you just have to go east on a short business trip, Paulin's will be equally happy to take care of everything for you! . . . **Paulin Travel, 532 Broughton St., 382-9168.**

Advertisement

How to shop a meatcase

The Butcher

by Merle Ellis

What's the first thing you see when you swing your shopping cart around the corner in a modern supermarket and first meet the meatcase? Chances are the first thing to catch your eye will be steak—good, Expensive, high-profit steak!

That's what usually happens—and it's no accident! High profit items are always out front; bargains, you sometimes have to hunt for. Really good buys may go completely unnoticed by customers who do not know how to shop a meatcase effectively.

If you are at all concerned with saving money, you do not decide what's for dinner while standing before the meat counter. That decision is best made at home where you're not tempted by all that expensive stuff the butcher has out front to tempt you.

Plan your meals for a whole week over morning coffee with the food section of this paper spread out in front of you.

Make as much use as possible of advertised specials and make a list. Having a list helps! It gives you something solid to hold onto when you feel the flutter of nearly uncontrollable temptation overtake you in front of the T-bones. But DO NOT carve your list in stone. Keep it flexible so that you can take advantage of even more special "specials" that may not have been advertised.

In the meat department, more than anywhere else in the store, you are apt on occasion to run into a "spontaneous special." Even in giant chain store operations, where the newspaper advertisement you read was written three months before by a merchandising genius in the main office; even there, the meat manager is left with the authority to lower prices to keep things selling evenly.

For example, when rib roast is advertised at a bargain price, it is almost inevitable that the butcher will be stuck with a lot of large ends which he has to get rid of. To do it, he may bone them out and put a "manager's special" on Rib Eye steaks. If you find a better buy than the one on your list buy it, but not unless it IS a better buy.

When you get to the market, list in hand, don't go directly to item one. Look over the entire display at least once before you decide. Then, after you've decided, take another look around just to see if you can't find the same thing going for a better price in some other part of the meatcase.

It is not at all uncommon for the same cut to be merchandised in more than one part of the counter. If, for example, the butcher has a good buy going on boneless pork loin chops, it is not unlikely that boneless pork loin roasts will be an even better buy. Check it out, you may be able to cut your own chops and save.

In many markets, way down at the out-of-the-way end of the meatcase, the butcher will have a section you could call his "bargain buy bin;" cuts of meat of all types—beef, pork, lamb, steaks, chops and roasts that "need a home," and the butcher has reduced the price —often drastically to get rid of them.

Often you can make some fantastic buys. When the butcher cuts a fresh tray of T-bones, for example, and puts them on display, any that are left from yesterday's cutting are not going to be quite as bright and red as the new ones.

If he displayed them together, customers would only dig through the display, take the prettiest ones and the same steaks would be there tomorrow. He's better off to take them out, reduce the price and dump them in the "bargain buy bin" so they don't slow down the sale of the others.

Such a bin is a good place to do your impulse buying and a great place to start shopping any meatcase.

HEY LADIES!

Why sit around the house and coffee with the neighbors, when you could bowl 5 pins and coffee with the neighbors.

Join one or two of our new leagues, Mon. from 1 to 3 p.m. or Wed. morning 9:30 to 11:30 a.m. Enter as a team or individually. Free instruction for beginners. Let's see some of you newcomers to the city, also those ladies who used to bowl, shake the dust off those bowling shoes and get out here. Besides our coffee is the best in town, just ask any of our bowlers. P.S. Still a few openings in our night mixed league. To join — phone the Wilson Bowladrome, 1225 Esq. Rd. 384-9423.

Lady Mary Anne Fashions

We're greeting Fall with a Myriad of Exciting New Styles!

Visit our store and feel the excitement of fall . . . in the fresh new styles, the glowing colors, and the magnificent variety . . .

Dresses
. . . from casual to dress-up

Long Dresses
. . . for momentous occasions

Pant Suits
. . . for infinite variety

Blouses
. . . to co-ordinate

You are welcome to come in to browse, and try on!

Open 6 Days a Week
9:30 a.m. to 5:30 p.m.

706 Fort Street
383-7552

CHARGEX

8-28

Advertising brings product information to you.

CANADIAN ADVERTISING ADVISORY BOARD

especially for you . . .

ORLANE
PARIS

at Douglas Pharmacy

Orlane — an advantage shared by the world's most beautiful women.

MASQUE TRANSPARENT — by Orlane — For use on entire facial area; the components have been most carefully chosen for their non-irritant and softening qualities. Impurities and waste products on the surface of the skin are absorbed by the mask when applied. The mask lifts off easily all in one piece, revealing a supple, moisturized and purified complexion.

65 g $11

"LAURIA" — by Orlane — A special eye and lip cleanser. Non-oily and does not sting the eyes. Removes make-up easily.

106 ml. $9

"CREME ASTRALE FLUIDE"— by Orlane — Soothing fluid night cream for dry and combination skins. Contains special elements to help the skin stay soft and supple.

38 g. $9

MEET MISS ROSEMARY KELLY
Orlane Beauty Consultant

Miss Kelly will be in Douglas Pharmacy's Cosmetic Department August 31st through September 4th to show you the complete line of world-famous Orlane cosmetics.

APPOINTMENTS AVAILABLE
Phone 385-1541

Your personal Beauty Bonus Certificate

ISSUED BY: ORLANE PARIS

REDEEMABLE AT:
DOUGLAS PHARMACY
1469 Douglas Street Victoria, B.C.
385-1541

August 31 through September 4, 1976.

This certificate entitles the bearer to the following professional services by specially trained cosmeticians from ORLANE, Paris

1. An in-depth analysis of the innermost secrets of your skin using the newest of ORLANE skin testing machines.
2. A complete, specially prepared personal skin care and cosmetic chart.
3. Two carefully selected ORLANE treatment samples, selected by the ORLANE specialist to treat your skin's specific needs in accord with your personal beauty chart.

The above services are entirely complimentary. There is no obligation to purchase. All ORLANE products are guaranteed to give full satisfaction or your money refunded.

ORLANE DIVIDEND COUPON

THIS COUPON IS WORTH
$5.00

when used towards the purchase of any Orlane product after a minimum purchase of $10.00 or more.

NOTE: This coupon is redeemable only at the above named store during the time period mentioned. Only one coupon may be redeemed by each customer

First with the finest in imported perfumes and cosmetics.

The Douglas Pharmacy

1469 Douglas, at Pandora Phone 385-1541

THE SLIM GOURMET

CALORIE-CONSCIOUS COOKING

By Barbara Gibbons

Being your basic city person, it never occurred to us that there could be too many tomatoes. We're inclined to measure affluence in terms of how many tomatoes one can afford to put in a salad.

Until this year, when we decided to grow our own.

Despite differences in size, shape and national origin, all 200 tomatoes had agreed to ripen at exactly 2:15 p.m. on the same Tuesday late in August.

Then, we came upon the perfect cookbook, Too Many Tomatoes, by Lois M. Burrows and Laura G. Myers (Harper and Row.) The book goes beyond tomatoes, covering other emergencies of abudnance: Squash, beans, radishes, peppers, cucumbers, watermelons and what-have-you too much of.

If you've got too many tomatoes and more on the way, you might like to try some of these low-cal recipes.

GREEN TOMATO PICKLES

Here's what to do with too many tomatoes still green at the first frost:

5 hot sterilized canning quart-size jars
25 large green tomatoes
10 tablespoons dill seed
10 peeled garlic cloves
5 whole cloves
2 tablespoons pickling spice
2 and one-half teaspoons cayenne (hot pepper)
4 cups vinegar
4 cups water
5 tablespoons salt

Wash core and slice tomatoes into five hot sterilized quart canning jars. Heat remaining ingredients to boiling and pour into jars, within one-quarter inch from the top. Seal and process 20 minutes in boiling water. Let stand on shelf to season one month before using. Each tomato has between 40 and 50 calories.

TRIM TOMATO SAUCE

This slimmed-down adaptation is best made with very ripe tomatoes, and can be frozen.

2 large onions chopped
2 cloves garlic, minced
1 tablespoon olive oil
2 tablespoons water
15 large ripe tomatoes, peeled
2 cups dry red wine
12 ounces tomato paste
One and one-half teaspoons salt
One-quarter teaspoon pepper
2 heaping teaspoons dried oregano
1 tablespoon fresh basil (or 1 teaspoon dried)
1 tablespoon fresh rosemary (or 1 teaspoon dried)

Combine onion, garlic, oil and water in a large pot. Cover and simmer until limp, then uncover and continue cooking until liquid evaporates and onions sautee golden. Slice the peeled tomatoes into eighths and add to the pot, along with remaining ingredients. Cover and simmer one hour. Makes five pints, approximately 200 calories per pint.

V-8 JUICE

Pour this over ice for a quick cooler. (ALso a great beginning for a homemade Bloody Mary!)

10 to 12 sliced tomatoes
One-quarter cup vinegar
1 teaspoon sugar (optional)
1 teaspoon salt
1 bay leaf
2 branches of leaves from celery stalk
2 slices onion

Simmer 30 minutes, strain and chill in refrigerator. Makes four cups, 102 calories per cup.

Collectibles

By JOHN HEARN

There are certain questions which keep coming up, and it might be useful if I reviewed them again.

Crown jars are useful only for preserving. Antique bottle dealers seldom bother with them at all and when they turn up at such places as flea markets it is usually on the 25c table. Some Crowns, known as 'no-dots' because they lack the familiar outline of dots around the crown will sometimes trade for $5-$8, but rarely more despite the fact that they date back to the 1870s.

Another favorite question concerns violins marked Straivarious. So far as I know, no genuine Strad is ever marked with his name, Those that are usually German instruments made around the turn of the century—quite good but by no means valuable.

I am freqently asked to identifl a Limoges piece. This is not easy since there are so many different designs emanating from so many different factories in Limoges, France right from the mid-19th century to the present day. Similarly there are so many different artists and different marks that I suspect one would have to study this subject to the exclusion of everything else to come to grips with it. The best known factories were Ahrenfeldt, Guerin, Pouyat, Elite and Haviland. Prices are rarely high. Limoges plates, for example, rarely fetch more than $10 each, and only the most unusual will trade for more than $50.

One recurring question makes me sad because I can never answer it; that is anything concerning identification, age and value of Oriental pieces. Many readers carefully reproduce ideograms for me to identify but I must confess that my knowledge of Mandarin Chinese is woefully inadequate. I suspect that most antique dealers, even those who are on the spot and can actually handle the piece, would have the same trouble. These questions are only for experts in Oriental art. The probability is that there is at least one in your city. All you have to do is find him.

Apart from that, do keep writing.

RENO
By Air, 3 Days $155.50
By Air, 7 Days $210.00
By Bus, 7 Days $125.00
FROM VICTORIA
TRAVELEYDEN
388-4201

THE
London Silk Co. Ltd.
NEW FOR FALL
TWEEDS
FROM ENGLAND
54" Plains and Checks from
$16
Pure Wool and Wool Blends
PRINTED WOOL CHALLIS $15 to $19
54" wide, from

BankAmericard Phone 382-1125 | CHARGEX | American Express MasterCharge 1439 Douglas

8-28

Advertising Can save shopping time.

Legion of young players can upset stars

By RAY KERR
Colonist Chess Writer

I'd have to say that one of the biggest chess bombshells ever exploded on the Canadian chess scene was the result of the last Canadian Open chess tournament which concluded early this month in Toronto.

Going into this prestigious 10-round national tournament, the heavy favorites were U.S. champion Walter Browne of Berkeley, Calif.; former U.S. champion Arthur Bisguier of New York, N.Y., and Canadian champion Peter Biyiasas of Vancouver.

★ ★ ★

Tisdall White	DeFirmian Black
1 P-Q4	N-KB3
2 P-QB4	P-KN3
3 N-QB3	B-K2
4 P-K4	P-Q3
5 B-K2	O-O
6 N-B3	P-K4
7 O-O	N-B3
8 P-Q5	N-K2
9 P-QN4	N-R4
10 P-B5	P-KR3
11 N-Q2	N-B5
12 N-B4	P-B4
13 P-B3	NxBch
14 QxN	P-B5
15 B-R3	P-KN4
16 N-N5	PxP
17 PxP	P-B3
18 N5-Q6	PxP
19 PxP	NxP
20 Q-Q3	B-K3
21 QR-K1	Q-B2
22 R-K4	KR-Q1
23 RxKP	BxR
24 Q-N6ch	K-R1
25 NxB	RxN
26 PxR	Q-N3ch
27 K-R1	B-N1
28 N-B4	Q-Q5
29 B-N2	N-B6
30 Q-B2	Resigns

Ciocaltea White	Christiansen Black
1 P-K4	P-QB3
2 P-Q4	P-Q4
3 N-Q2	PxP
4 NxP	N-Q2
5 B-QB4	KN-B3
6 N-N5	P-K3
7 Q-K2	N-N3
8 B-Q3	P-KR3
9 N5-B3	P-B4
10 PxP	BxP
11 N-K5	QN-Q2
12 KN-B3	NxN
13 NxN	O-O
14 O-O	P-QN3
15 R-Q1	Q-K2
16 P-KN4	N-Q2
17 P-N5	NxN
18 QxN	P-B3
19 Q-K4	P-B4
20 Q-KR4	B-N2
21 Q-R5	Q-QB2
22 B-N5	QR-Q1
23 RxR	RxR
24 PxP	Q-K4
25 Q-N5	Q-K8ch
26 Resigns	

Checkmate

By the time the smoke had cleared, the tournament had ended in a first-place tie between Lawrence Day of Toronto (alrady a big surprise) and completely-unknown Nick DeFirmian of Santa Barbara, Calif. (the biggest surprise since the last time the sun set in the east). They scored 8½-1½ each, with Biyiasas and several others half a point back.

Now at least Day has always placed high in Canadian championships and was certainly worth betting on as the event's dark horse.

But DeFirmian?

Well, the 18-year-old Santa Barba student had played in the U.S. Junior Closed just three weeks earlier.

And how did he finish? Dead last, that's how, with a score of 2-5 from the seven-round event.

I'd say this amazing turnabout shows one thing clearly. We have today in North America a legion of young DeFirmians who are capable of upsetting such established stars as Biyiasas, Browne and Bisguier.

It's no wonder that only Browne and Bisguier showed up from among North American grandmasters. With young upstarts like DeFirmian, Larry Christiansen of Riverside, Calif., and countless others, playing in most tournaments, grandmasters simply don't feel like taking a chance on having their reputation cracked by the youth brigade.

But an amazing tournament, just the same.

And although the first Game of the Week is not a DeFirmian victory, it's quite recent, from the junior U.S. finals, with Jonathan Tisdall, 17, of Syracuse, N.Y., showing DeFirmian a thing or two about the King's Indian.

Since Tisdall did not make it to Toronto, one is left wondering just what sort of havoc he would have wrought there, the way he handles DeFirmian in this one.

And I threw in another one by a top U.S. youth, a fine Christiansen victory over Romania's Victori Ciocaltea from a recent tournament in Spain, where Christiansen, 21, finished second to grandmaster Robert Byrne of New York.

Meanwhile on the local scene, school chess organizer Cyril Large of Victoria is keeping chess going in a big way on Greater Victoria playgrounds and in several recreation centres with his Summer Chess 76 C-FAX program.

This year this chess happening attracted a record 289 students and adults, helped by Large and sponsored as well by Canada Safeway and Sprite.

Entries ranged from kindergarten children to adults, with seven locations used in Oak Bay, Victoria, Saanich and Esquimalt.

Another outstanding organizational achievement by Large, who last season organized the first all-Vancouver Island C-FAX elementary schools championship, with more than 7,000 students taking part.

Difficult pregnancies require hospitals with good facilities

VANCOUVER (CP) — Sophisticated medical equipment that can assist doctors to "see" unborn babies and assess their condition is becoming more available to regional hospitals, Dr. Warren Pearse, executive director of the American College of Obstetricians and Gynecologists said this week.

It is advisable, however, for mothers who might have difficult pregnancies, or babies at risk, to go to the larger hospitals in cities where more facilities are available, he said in an interview.

"It is better if they go with their baby safely in utero rather than try to transport a seriously-ill baby after birth," he said.

Pearse said that good fetal monitoring equipment can be bought for 3,000 to 4,000, inexpensive enough to make it available for most hospitals.

The college membership consists of physicians and nurses from all over North America, and 115 doctors and 35 nurses from Canada and the United States, are attending a three-day continuing education seminar here on fetal monitoring.

Pearse also said that the college supports the view that it is better for hospitals to become more humane than for a wide return to babies being delivered at home.

"There have been great advances in the reduction of maternal and infant mortality from deliveries in hospitals and scientific achievements," he said. "we don't think all this should be thrown out."

Plane missing in Amazon

LIMA (Reuter) — A Peruvian cargo plane with seven persons aboard, including two Canadians, was reported missing Saturday after it failed to arrive in Maiquetia, Venezuela, on a flight from Lima. An Aeronaves official identified the two Canadians as Stanley Levett and Peter Lwerel, both of Ontario. They were flight engineers on the plane.

France making Egypt missile

CAIRO (Reuter) — France has begun production of an anti-aircraft guided missile for delivery to Egypt, the semi-official Cairo newspaper Al-Ahram reported. The report said the new missle would also be sold to Belgium, Saudi Arabia and Kuwait.

CLIFFSIDE SCHOOL
Shawnigan Lake, Vancouver Island, B.C.
An independant boarding school for boys Grades III to IX offering a complete education including a special class for boys with specific learning disabilities.
For further information and prospectus please write to the headmaster or phone (604) 743-9424 or 743-5174.

CUSTOM ALL-IN-THE EAR HEARING AIDS

Nothing outside of the ear
AND Priced below the average eyeglass or behind the ear Hearing Aid
REPAIRS All makes and models repaired in our lab.
Earmolds - Batteries - Accessories
AUDIOTRONICS
660 FORT ST. At BROAD ST. 385-0911

Learn to Super Sew.
After 8 easy, inexpensive lessons you will have made at least:
One T-shirt
One pair of perfect-fit pants
Three fashion tops
One skirt
One sweater
One suit jacket
One swimsuit
Using Ann Person's unique sewing methods, you sew in a fraction of the time of ordinary sewing. You'll learn to fit and to design. And it's so simple. The classes are fun-like a special club meeting. You learn. But you love it.
Enroll Now. Classes Start:
BASIC 8 — Starts Mon., Aug. 30, 1-3 or 7-9 p.m., Tues., Aug. 31, 1-3 or 7-9 p.m., Wed., Sept. 1, 9-11 or 7-9 p.m. — 8 LESSONS $20
ADVANCED BASIC 8 (Basic 8 Graduates Only) — Starts Wed., Sept. 22, 1-3 p.m. — 8 LESSONS $25
MEN'S PANTS — Starts Tues., Sept. 14, 9-11 a.m. or 7-9 p.m. — 2 LESSONS $6
MEN'S TAILORED JACKET — Starts Tues., Sept. 28, 1-3 p.m. or 7-9 p.m. — 4 LESSONS $12
LINGERIE — Starts Thurs., Sept. 23, 1-3 p.m. — 5 LESSONS $12
SPECIALTY CLASS: LONDON PANTS — Sat., Sept. 18, 9:30-11:30 — 1 LESSON $3
BACK TO SCHOOL CLEARANCE SALE
Large selection of QUALITY KNIT FABRICS to clear!
40% OFF Regular Price This Week Only!
Stretch & Sew FABRIC CENTER
2541 ESTEVAN AVE. 8-28 592-9622

Dean Heights Beauty Salon
Serving the Oak Bay and Lansdowne Area for over 25 years.
Get Ready for Fall with a New Fermodyl Ondulation Organic Wave. A product of Belgium.
Norah Nelson, proprietor, and Helen Lowe, both experienced operators, will be pleased to assist you with the care and styling of your hair.
All shampoos, hair colorings, body lotions, etc., used in this Salon are of the very finest quality and are for sale to our clients at the regular retail price.
PROFESSIONAL OPERATORS
APPOINTMENTS 592-7633
2877 Foul Bay Road
(Down the hill from Lansdowne and UVic)

Norah Nelson, Prop.

Helen 8-29

Dinnerware Sale
20% OFF!
Here's a Birks Special Event worth looking into. Famous English bone china in a variety of 5-piece place settings–now at substantial savings.
DERBY—AYNSLEY—DOULTON—MINTON—PARAGON—WEDGWOOD
ONE WEEK ONLY
AUGUST 30 to SEPT. 4 INCLUSIVE
Please allow 6 to 12 weeks' delivery for any item not in stock.
Sale applies to current patterns only
CHARGEX BIRKS JEWELLERS master charge
706 Yates St. Hillside Shopping Centre 8-28

Island Florist
NOW LOCATED AT 744 YATES ST.
opp. Standard Furn.
383-0743 385-3113
Call on us for all your floral needs.
Also Norma's Avenue Florist
1842 Oak Bay Ave.
595-1224

Town & Country SHOPPING CENTRE
GOLDEN COMB COIFFURES
"BRIAN" has just joined our staff of expert hairstylists
SPECIAL! 20% OFF ON ALL PERMS (for the month of Sept.)
NO APPOINTMENT NECESSARY
382-6611

Montague BRIDGMAN Ltd.
China Crystal Gifts
811 Government St. 383-0821

Paris Star
POLYESTER * FORTREL POLYESTER
A TOTALLY CANADIAN PRODUCT
co-ordinates
in the glorious colors and patterns of Fall '76 They mix—they match—they turn about—everything in Paris Star's collection at Miss Frith is a wonder worker when it comes to fashion know-how. pants, vests, blazers, jackets, shirts, blouses, sweaters and shells to top pants or skirts, come in taupe, blue, rust, black and various combinations
Two or Three Paris Star co-ordinates will carry you through Fall-Winter looking put-together wherever you go.
Use Your Chargex, MasterCharge, or our Friendly Terms
Lots of Free Parking Behind Our Store
Miss Frith FASHIONS
383-7181 1619 DOUGLAS

New issue features scenes of Australia

Stamp Packet

By LESLIE DREW
Colonist Staff

Six long-term definitive stamps showing scenes from around the country were due to have been issued by Australia last Wednesday.

They are a five-cent showing Richmond Bridge, a 25-cent of Broken Bay, a 35-cent of Wittenoom Gorge, a 50-cent of Mount Buffalo, 70-cent Barrier Reef, and 85-cent Ayres Rock, all designed by Otto Borchert of Sydney, making his debut in stamp design, and all printed on unwatermarked Shoalhaven KP6T paper incorporating helecon.

As a result, the 5-cent Pioneer Society, 25-cent Spiny Anteater, 35-cent Grave Posts and 50-cent Pioneer Transport stamps will be on the way out.

Australia will also issue an 18-cent stamp and a 72-cent miniature sheet on Sept. 27 for National Stamp Week. The miniature sheet will consist of four 18-cent stamps, perforated, bearing a portrait of stamp designer Blamire Young whose name is associated with Australia's first uniform issue — the famous Roos.

Niue's Christmas stamps will be coming out on Sept. 15 — a 9-cent and a 15-cent — according to the New Zealand post office.

South Africa plans a 10-cent commemorative on Oct. 5 for ocean mail service, and for South-West Africa there will be two stamps on Sept. 17 depicting modern buildings.

stamp-issuing agencies combined.

The first of these will be held in 1977, on the Queen's 25th anniversary of accession when she will visit Australasia, in Melbourne and Sydney. The exhibition will have selected exhibits "of international standard" from well known collectors and collections throughout the world. Naturally, many rare items will be on show.

Canada 10

—CP

CANADA'S FINAL SET of stamps in its native peoples series will appear on Sept. 17. They'll be for the Iroquois Indians. One notable difference from the previous sets in the series will be the 10-cent denomination instead of the previous eight cents, reflecting the new basic letter rate for mailing in Canada being introduced on Wednesday.

Four new stamps were announced from Israel on Aug. 17. Three of them pay homage to the early teachers of the Talmud, and a single issue carries on the fifth definitive series of landscapes, and gives a view of the city of Elat, a southern resort overlooking the Red Sea. This single denomination is IL 10.00, the highest value definitive issued to date by Israel.

Stanley Gibbons, that venerable firm which seldom misses a bet in public relations, has decided to hold a series of its own exhibitions around the world, which should do more for the hobby than all the trumpeting of

Soviets conduct nuclear test

WASHINGTON (AP) — Seismic signals, presumably from a Soviet underground nuclear explosion, were recorded late Friday, the U.S. Atomic Detection System said Saturday. The agency said the signals originated Friday at the Semipaltinsk nuclear test area.

AVRIL JOHNS
SCHOOL OF BALLET
Recommencing September 7th
CLASSICAL BALLET—MODERN JAZZ
Classes located in
CADBORO BAY — VIEW ROYAL
CEDAR HILL AND CAREY RD.
Children — Teens — Adults (Beginner to Advanced)
Also daytime adult classes
FOR INFORMATION AND REGISTRATION
PHONE 598-8179
Weekdays 9 a.m. to 11 a.m. or 8 p.m. to 9 p.m.

CAR CARE COURSE

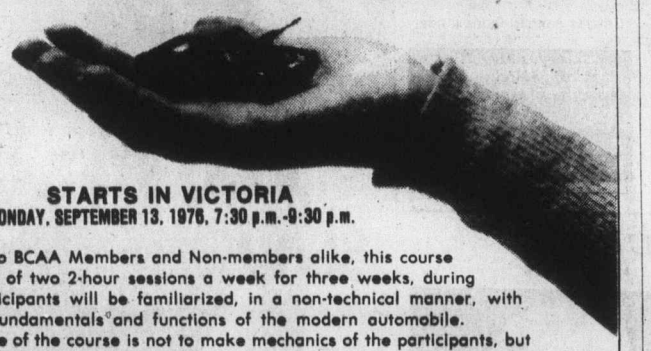

STARTS IN VICTORIA
MONDAY, SEPTEMBER 13, 1976, 7:30 p.m.-9:30 p.m.
Available to BCAA Members and Non-members alike, this course will consist of two 2-hour sessions a week for three weeks, during which participants will be familiarized, in a non-technical manner, with the basic fundamentals and functions of the modern automobile.
The purpose of the course is not to make mechanics of the participants, but to impart sufficient knowledge to enable them to take better care of their cars, and to recognize trouble symptoms early and explain them properly to a mechanic before serious damage occurs.
COURSE FEE $20.00 (Six Sessions)
Enroll Early—Only a Limited Number Can Be Accommodated! For Full Information and Registration Contact:
B.C. AUTOMOBILE ASS'N.
1075 Pandora Ave., Phone 382-8171
Sponsored by the BCAA In The Interests of Better Motoring.
8-28

DRYCLEAN NOW . . .
While your home is being redecorated, send drapes out for a thorough Valclening at Nu-Way.

Bright, freshly-cleaned drapes will double the effect of your interior decorating job. Newly painted walls enhance the beauty of your drapery pattern, or weave, when it is freshened up with thorough cleaning by Nu-Way's drapery cleaning experts. For added newness, our Fabric Finish gives body and cripsness, even where there wasn't any before.

We Guarantee:
• No Shrinkage
• No Color Loss
Valclene Drapery Cleaning Process Guaranteed by Nu-Way.

Nu-Way Cleaners Ltd.
• Dry Cleaning • Shirt Laundering
• Fur Cleaning • Drapery Cleaning
FOR PICK-UP AND DELIVERY PHONE 382-4266
420 William St. 1590 Cedar Hill Cross Rd.
"The Home of the Fabric Doctor"
6-5

a touch of CLASS
. . . heralding the approach of a golden autumn

Summer is waning, and fall brings forth this distinctive topcoat suit from Wilson's . . . by Auckie Sanft.

The topcoat —
Tone on tone textured wool tweed belted classic with raglan sleeve . . . $245
The Suit —
Chanel influence with slightly A-line skirt. In matching wool/fabric. . . . $275

See this, and other coats and suits for fall in our displays.

Store Hours: Daily 9:00 a.m. to 5:30 p.m.
W&J WILSON LIMITED
1221 Government Street (Opp. the Post Office) Phone 383-7177
1210 Newport Ave., at Windsor (Oak Bay) Phone 592-2821
CHARGEX City Parking Facilities Tickets Validated Here.

Saba's
1130 DOUGLAS ST.
384-0561
FALL FABRICANZA
CONTINUES ALL THIS WEEK

Checks—Plaids—Stripes
SALE PRICE .. $3.99-$5.99 yd.
Worsted Dress Crepe
SALE PRICE . . . . . $6.99 yd.
60" Woven Suiting
SALE PRICE . . . . . $4.99 yd.
Suraline Gabardine 60"
SALE PRICE . . . . . $6.99 yd.
Flannel Suiting
SALE PRICE .. $6.99-$9.99 yd.
60" Tweeds
SALE PRICE .. $5.99-$6.99 yd.
59" Angora-look Jersey
Plains
SALE PRICE . . . . $4.99 yd.
Prints
SALE PRICE . . . . . $5.99 yd.
56"-60" Slinky Jersey and Prints
SALE PRICE .. $3.99-$5.99 yd.
54"-60" Jersey Prints and Plains
SALE PRICE .. $4.99-$5.99 yd.
60" Quiana Jersey
SALE PRICE . . . . . $6.99 yd.
60" Courtelle Doubleknit
SALE PRICE . . . . . $6.49 yd.
60" Visa Doeskin
SALE PRICE . . . . . $7.99 yd.

EXTRA SPECIALS AT HALF PRICE AND LESS
36" to 42"
ASSORTED FABRICS
Come in early and join us in the fun of clearing a large amount of short ends, discontinued lines and summer fabrics at one low, low price of
50¢ yd.

40" Indian Crinkle Gauze
100% cotton in checks and stripes for year-round comfort. Hand washable, no ironing. Reg. value $3.00 yd.
SALE EVERY YARD $1.69

60" Doubleknit
100% Acrylic dress and suit weight, hand washable. 10 fashion colours. Reg. value $8.00 yd.
SALE EVERY YARD $3.99

60" Dress Weights and Suitings
Polyester/Viscose—checks and plaids in monotones. Hand washable. Reg. value $4.00 to $5.00.
SALE EVERY YARD $1.69

60" Pure Wool Doubleknit
This 100% wool is a classic favourite that can't be surpassed for look and feel. Dry clean only. Reg. $12.50 yd.
SALE EVERY YARD $4.99

48" India Raw Silk
100% pure silk for dresses and suits in natural, green, gold, pink and black.
SALE EVERY YARD . . . $9.99

60" Wool Doubleknits
SALE PRICE . . . . . $10.99 yd.
45"-60" Challis Prints
SALE PRICE .. $3.99-$6.99 yd.
36" Ultimate Suede
SALE PRICE . . . . . $15.99 yd.
Save 15% and More!
Camel hairs and blends, classic elegance for suits, coats.
SALE PRICE 15% OFF
36" Viyella
SALE PRICE . . . . . $3.99 yd.
Printed Corduroy and Plain
SALE PRICE .. $2.99-$3.99 yd.
Natural looks and Denims
SALE PRICE .. $2.49-$4.99 yd.
Brushed Prints
SALE PRICE .. $3.49-$3.99 yd.
Austrian Borderprints
SALE PRICE . . . . . $5.99 yd.
Sundance Lining
SALE PRICE . . . . . $1.39 yd.
FISKAR'S SCISSORS
Made in Finland
8" Right and Left Hand, Reg. $10
SALE PRICE $8.49
5" Embroidery, Reg. $8
SALE PRICE $6.49

USE YOUR SABA CHARGE CARD, CHARGEX, OR MASTER CHARGE

RENO
By Air, 3 Days $155.50
By Air, 7 Days $210.00
By Bus, 7 Days $125.00
FROM VICTORIA
TRAVELEYDEN
388-4201

Wilson Duff

Noted anthropologist dies

A leading authority on B.C. Indians, Wilson Duff, who was curator of anthropology at the Pronvicial Museum from 1950 to 1965, died earlier this month in Vancouver.

Duff, who was 51, had been a professor in the anthropology department at the University of British Columbia in latter years.

He had been instrumental in organizing major exhibitions in recent years, including Arts of the Raven for the centenary of Confederation in 1967, and Images in Stone which opened at the Art Gallery of Greater Victoria last year.

He directed the provincial government's archeological program from 1960 to 1965 and had brought famed totem pole carver Mungo Martin to Victoria in 1952 when he assumed direction of the Thunderbird Park totem carving program.

Duff
. . . major work

Founder of the museum's publication series on B.C. anthropology, he had also been active in planning of the $6 million Provincial Museum and Archives complex as a 1967 centennial project.

His interests ranged deeply into ethnology and linguistics (he once said he was less interested in what early peoples had left behind in archeological relics than in "the songs they sing and the stories they tell") and had published numerous works on his research.

In the last few years he had been studying the meaning of Northwest Coast Indian art and iconography, and had done important studies of the work of the most famous and most productive Haida artist, Charles Edenshaw, and his uncle, Albert Edward Edenshaw.

He had also done important basic work on Indian land claims, and was an expert witness when the Nishga land claim went to the Supreme Court of Canada.

OPEC nations map strategy

VIENNA (AP) — A meeting of the economic commission of the Organization of Petroleum Exporting countries ended after five days of talks believed to have centred on measures to prevent price-cutting. The conference at OPEC headquarters was held in secrecy. OPEC announced only the start of the sessions and the end.

Norfolk House School
FOR GIRLS — GRADES I TO XII
"Acaoemic excellence is our priority"
New term opens
SEPTEMBER 9th, 1976
Some grades have one or two vacancies.
Telephone: 598-262
Headmistress: A. Winifred Scott, B. Sc.
801 Bank St.
Victoria, B.C.

Come together beautiful beds of brass at
sun dial
Victoria's newest decor centre
Beauty specialists in lighting and furnishings.
388-5335
479 B Burnside road, Victoria
(Next door to Color Your World)

Save-whale campaign costly

Greenpeace owes $140,000

VANCOUVER (CP) — The Greenpeace Foundation will begin work on two fronts next week — gathering funds to pay a $140,000 debt incurred by its anti-whaling ventures this summer and beginning to plan for its next anti-sealhunting campaign.

Foundation president Bob Hunter said in a mid-Pacific radio-telephone interview Friday that lack of funds was the problem preoccupying him as the Greenpeace VII — the converted minesweeper James Bay — returns to Canada with its 27 crew members.

The vessel was scheduled to arrive at Winter Harbor on the west coast of Vancouver Island Monday. It was about 900 miles from the Island at noon Friday.

"We are $140,000 in debt, so we'll be starting all over again when we get back," said Hunter. "But we made a lot of contacts with celebrities in the U.S. and some of them have promised to give benefit concerts for us.

"It all depends on whether they live up to their promises."

Rock singer David Crosby, folk singer Joni Mitchell and The Grateful Dead band were among those mentioned by the Greenpeace president.

Hunter said the Soviet whaling fleet they had been following for the past week had dragged the anti-whalers to the end of their fuel supplies and "now they are looping back into the Pacific again."

Hunter said the Greenpeace vessel had enough fuel to get to Winter Harbor with a small safety margin.

He said earlier this week the Greenpeace VII had made all the necessary arrangements to refuel at Midway Island, "but to our surprise the Russians went northeast on a course that would have taken them to Vancouver Island." The anti-whalers then took up the chase toward their home base.

Hunter said although everyone was on tight rations, the crew was in good shape.

Foundation spokesman Paul Watson said here that he was leaving Sunday for Europe to begin making arrangements for next spring's anti-sealing campaign.

Watson, who was on the east coast ice with a foundation contingent confronting the seal hunters last March, said his trip will begin with a visit to Bergen, Norway, where the United Nations Conference on Marine Mammals is being held Aug. 29 to Sept. 7. He will be accompanied by Al Johnson, a director of Greenpeace's California branch.

Watson said he and Johnson will be showing the Greenpeace anti-sealing film and talking to Norwegian, Canadian and United States fisheries officials.

"We'll be making our presence known and trying to get moral and financial support," said Watson.

He said he plans to meet French actress Brigitte Bardot at St. Tropez on the French Coast next month and "it's more than likely she'll be out on the ice with us next March."

Watson said Miss Bardot is quite serious about her plans to aid the anti-sealing campaign and has set up an international foundation for the protection of wildlife based in Paris.

"Miss Bardot is dedicating herself to her foundation which is very involved with anti-vivisection as well as saving the seals," he said.

Watson said Greenpeace will base itself in the small community of Blanc Sablon, Quebec, a mile from the Labrador border, rather than at St. Anthony, Nfld., in the campaign next spring.

FALL SWIM PROGRAMME REGISTRATION IS NOW IN PROGRESS!
SWIMMING LESSONS
Tiny Tots (Pre-schoolers) Children Adults
SPECIAL PROGRAMMES
Lifesaving Classes Synchronized Swimming
Skin Diving Water Polo
Spring board diving
REGISTER MONDAY thru FRIDAY, 9:00 a.m. to 5:00 p.m.
at THE CRYSTAL POOL
Fall programmes commence the week of September 13th
FOR FURTHER INFORMATION PHONE 383-2522
CRYSTAL POOL
8-28 2275 QUADRA ST. 383-2522

SECONDARY SCHOOL REGISTRATION
School District No. 63
(Saanich)
Students who have not enrolled in Saanich District Schools and wish to pre-register for September classes in Grades 6 to 12 at the appropriate schools are asked to visit the schools between 9:00 a.m. and 12:00 noon on Monday, August 30th, through Wednesday, September 1st. The schools and their attendance areas are:

CLAREMONT
4980 Wesley Road, Victoria, B.C.
658-5221
Enrolling Grades 10, 11 and 12 students. Grade 11's and 12's from Royal Oak through to Saanichton. Grade 10's from the Royal Oak attendance area.

MT. NEWTON
1850 Keating X Road, R.R. No. 3, Victoria, B.C.
652-1135
Enrolling Grades 8, 9 and 10. Serving the Brentwood, Prospect Lake, Durrance, Keating and Saanichton areas.

NORTH SAANICH
10475 McDonald Park Road, Sidney, B.C.
656-1129
Enrolling Grades 7 and 8 from Deep Cove, Ardmore, Sidney, Sansbury and McTavish areas, and Grade 6 from Sidney.

PARKLAND
10640 McDonald Park Road, Sidney, B.C.
656-5507
Enrolling Grades 9, 10, 11 and 12. Grade 9's, 10's and 11's from Sansbury and McTavish to Deep Cove including the Sidney area, and Grade 12's of that part of the district north of Benvenuto, Keating X Road and Island View Road.

ROYAL OAK
4564 West Saanich Road, Victoria, B.C.
479-7128
Enrolling Grades 7, 8 and 9. Serving the Elk Lake, Beaver Lake and Cordova Bay and Royal Oak areas.

Students not certain of the school they should attend may telephone 656-1111 for information.

Authentic
SUZUKI VIOLIN SCHOOL
FRONA COLQUHOUN, ARCT
Victoria Founder Director since 1965
1308 Dallas Rd.
383-7292

MALVERN and WESTERHAM SCHOOL
(Founded 1923) (1765 Rockland)
RESIDENTIAL AND DAY SCHOOL
BRITISH COLUMBIA DEPARTMENT OF EDUCATION
CURRICULUM IN ARTS, SCIENCES, LANGUAGES, MUSIC AND DRAMA
LIMITED VACANCIES
APPLY MRS. SEALY 598-7631

Sears
"Where portrait photography has become an art."

Excellent quality... Outstanding price
99¢ per child plus 50¢ handling per portrait
"FAMILY GROUPS and ADULTS ALSO"
$1.99 per adult plus 50¢ handling per portrait
An 8x10 Colour Portrait of your child.
5 days only
Offer good Tues., Aug. 31 through Saturday, Sept. 4
Choose from finished portraits — not proofs! • Choice of poses • Extra prints available at reasonable prices • No obligation to buy additional portraits • Limit: one offer per person, two per family • Child age limit: 3 weeks to 14 years •
99c for each child photographed in a group. $1.99 each adult.
Sears
SIMPSONS-SEARS
Tues: 9:30-5:30
Wed., Thurs., Fri: 9:30-8:00
Sat. 9:30-5:00
"Have portraits taken now for Christmas gift-giving".

Be in vogue. For you and him.

What woman doesn't love beautiful clothes? And what woman doesn't appreciate an admiring glance?
At Cardin's we can show you the latest in our exclusive fashions. Like this 5-piece Italian Wool Knit Suit, for only $230.
Visit the world of fashion. Dress in something you'll love. And so will he.
103 - 1841 Oak Bay Avenue, open Tuesday thru Saturday.
We honour Chargex and Master Charge.
FASHIONS INC Cardin's FASHIONS INC

Ottawa will discuss urban travel with provinces

OTTAWA (CP) — The federal cabinet, which has been under strong pressure to do more for urban transit, has been looking at a broadened transit policy and soon will begin talks with provincial governments on their urban transport needs.

Government sources say basic agreement has been reached in cabinet to broaden the five-year, $100-million program announced a year ago.

But final decisions on details await talks Urban Affairs Minister Barney Danson and Transport Minister Otto Lang soon will have with provincial governments.

The ministers said in a joint statement they hoped to develop a reorganized program of federal aid to urban transport by the end of the year.

Money will be a key issue in the talks with the provinces.

The federal government has been criticised by municipal leaders and Liberal MPs for alloting only $100 million in five years for urban transport. The program, critics say, falls short of the promises made by the Liberal government in the 1974 federal election.

But the federal ministers said in their statement that any extra money for urban transit likely is to come from existing programs, at least for the time being.

One transport department official said money may be diverted from the $120-million railway relocation and cross-ing fund to the new transit program.

While the $20 million allocated this year for crossing overpasses and underpasses has been well used, little of the $100 million for relocating downtown rail lines has been spent so far.

Last year's program was attacked for being too restrictive so urban affairs, transport and industry department officials have drafted new proposals that have been accepted in principle by cabinet.

The program, as announced last year, applied only to commuter services. The new plan would make it possible for federal funds to be spent on such projects as suburban parking lots linked to rapid transit systems.

The main aim of the new program is to encourage people to shift from cars to public transit, transport department officials say. This would conserve energy and reduce pollution.

So funds will no longer be limited to commuter equipment like subway and rail cars, stations and platforms.

The ministers said the change should make it easier for the provinces and municipalities to use federal funds.

Liberal backbenchers in Parliament have been applying pressure on cabinet to spend more on urban transit. Some say $100 million barely dents the transit problem.

One of the leading critics has been Ian Watson, Liberal MP for the Quebec riding of Laprairie.

For over two years, Watson has been fighting for rail passenger service from Montreal to his riding on the south shore of the St. Lawrence River.

He recently launched an appeal to cabinet against a Canadian transport commission decision rejecting a request by a citizens' group for a commuter rail service to his riding.

Watson suggested that the government's two-price system for petroleum is a subsidy for gasoline users. There was a lower domestic price than the world price for Canadian petroleum exports.

Money from the federal government's special 10-percent excise tax on gasoline should be channelled into the public transit program, the Liberal MP said.

Smaller bells still out

Big Ben back

LONDON (UPI) — Big Ben has boomed Britain's most famous clock back into business.

The mechanism in the bell, biggest in the clock tower at Westminster Palace, broke down Aug. 5 for the first time in 125 years.

Engineers got the clock going again, without the bells, but it stopped again 11 days later.

Big Ben finally went back into action, sounding out the hours, but the smaller bells that ring the quarter hour will remain out of action for months, engineers said.

The sound of the Big Ben resumed on BBC broadcasts, replacing Great Tom, the bell at St. Paul's Cathedral, which had been enlisted for temporary duty.

Ex-inmates charged in murder

MATSQUI (CP) — Three former prisoners at the Matsqui Medium Security Prison were remanded to Sept. 3 after they appeared in court on charges of first-degree murder.

Andries van Amerongen, 20, Thomas Robert Elton, 21, and Grant Regionald Andrews, 19, were charged after Arthur Gerald Wadlow, 26, was stabbed to death in the prison July 15.

Andrews, serving an eight-year term for a 1972 stabbing on Vancouver Island, was stabbed five times.

Police said the charges followed a month-long investigation.

The three accused now are in the B.C. Penitentiary in New Westminster.

AN EXCELLENT SELECTION OF
YARNS
for all your FALL knitting and crocheting needs.
TIME TO START
YOUR NEEDLEPOINT PICTURE FOR CHRISTMAS GIVING!
Choose one from our splendid selection
Ample Free Parking
James Bay Needlecraft
Parliament Mews MENZIES AT SIMCOE 383-5212
OPEN TUES. TO SAT. 9 to 5:30

E. M. CARTER'S
END OF SUMMER SALE
In-Fabulous Bargains!
In sportswear, tops, skirts, dresses, etc.
Broken-Size Range
2 In-Knit Tops FOR THE PRICE OF 1
These are suitable for school returners.
New Fall Arrivals Daily
ATTRACTIVE SPORTSWEAR selected with good taste
CO-ORDINATES
In Wool, Polyester, Polyester Gabardine in fashionable FALL COLORS
Washable Ultra Suede
e. m. carter ladies' wear
Parliament Mews Menzies at Simcoe 385-6511
Use Our Budget or Layaway Plan Open Daily, 9-5:30
• 10 YEARS AT THIS SAME LOCATION • 8-28

BEST Beef BUYS
GRADE "A"
SIDES .....99¢ LB.
HINDS .....1.29 LB.
FRONTS .....85¢ LB.
PRICE INCLUDES CUTTING, WRAPPING and FLASH FREEZE
LOINS OF PORK
14 lb. average chops, steaks or roasts.
1.49 lb.
HOME FREEZER SUPPLIES.
TASTY SCOTCH TREATS
• HOME MADE BLACK PUDDING
• MEALIE PUDDING • HAGGIS
• SLICING SAUSAGE
there's always something special at
McCOLL'S MEAT MARKET
AMPLE FREE PARKING AT THE
Parliament Mews MENZIES at SIMCOE 382-1611
8-28

DISPENSING OPTICIANS
BACK TO SCHOOL

It is not too soon to start thinking about the fall school term and your children's eyes. Probably the greatest single cause of indifferent school work is faulty vision. Now is the time to have an eye examination and, if glasses are required to bring the prescription to one of our seven offices.
PRESCRIPTION OPTICAL
Seven Locations to Serve You
7-17

School District No. 63 (Saanich)
BASIC ELEMENTARY SCHOOL SUPPLIES AT COST
The Saanich School District offers basic kits of elementary school supplies for the students of Saanich School District.
The fee is calculated to cover costs.
The teacher may request some additional supplies but the kit should cover nearly all needs.
DATES: Wednesday, September 1st
Thursday, September 2nd
Friday, September 3rd
Tuesday, September 7th
HOURS: 9:00 a.m.-12:00 noon
PLACE: THE ELEMENTARY SCHOOL YOUR CHILD(REN) ATTEND WITH THE FOLLOWING EXCEPTIONS:
McTAVISH AT SANSBURY
SOUTH SIDNEY AT SIDNEY
ELK LAKE AT CORDOVA BAY
PROSPECT LAKE AT BEAVER LAKE
FEE/KIT:
GRADE 1 — $2.50
GRADE 2 — $3.00
GRADE 3 — $4.20
GRADES 4 to 7 Inc. — $4.25
ALL SALES MUST BE CASH—CHEQUES WILL NOT BE ACCEPTED

GOLD'S FABRICS
Fashion Fabrics and Draperies!
EXTENDED THROUGH SATURDAY SEPT. 4th
Our 29th Birthday Celebration Continues . . .
GOLDS' RUSH DAYS
The Season's Greatest
Fabric Sale

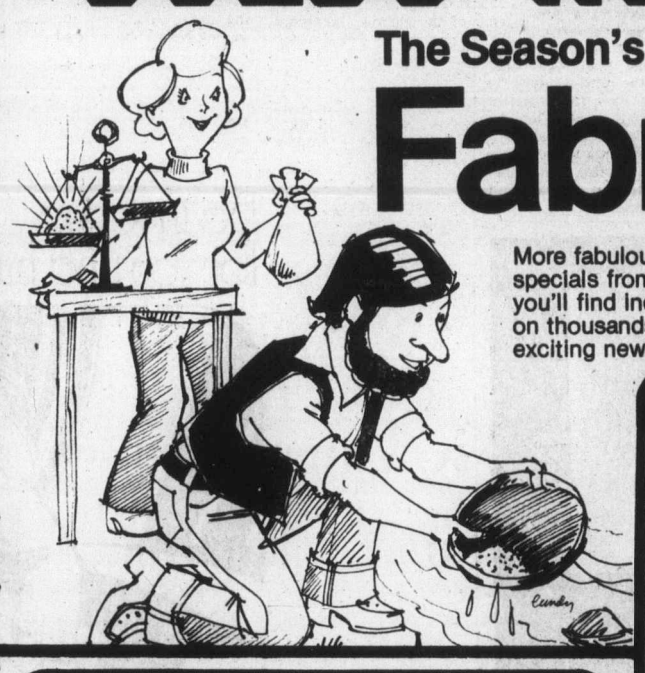

More fabulous fabric specials from Gold's . . . you'll find incredible values on thousands of yards of exciting new fabrics for fall.
We've got everything you need to sew up a bright new season for your entire family . . . at sale prices that won't break your budget!
CUSTOM-MADE DRAPERIES
— AT OLD-FASHIONED PRICES
SEWING $1.00 PER PANEL
Choose from many factory direct purchases now in stock for quick delivery — As well as 100's of Special Order Fabrics!
Comp. Value Up To 8.00 Per Panel
Gold's Reg. Low Price 6.90 Per Panel
• BRING IN YOUR WINDOW MEASUREMENTS FOR FREE ESTIMATE
APPLIES TO: FABRICS 4.99 AND OVER
FULL LENGTH DRAPES 80" AND OVER
Poly-Viscose GABARDINE
Values to 5.00 2.44 Yard
We special purchased this favorite back-to-school fashion fabric especially for our celebration! Machine washable, full bolt, 60" wide.
Pinwale CORDUROY
Values to 4.00 1.97 Yard
Terrific colour selection in this easy-care cotton and poly/-cotton blend. Great for back-to-school wardrobing! Full Bolt, 45" wide.
Woollens & Blends
SUITINGS, COATINGS AND NOVELTIES
100% unknown fibres
Come see the incredible values in our huge selection of manufacturer's sample pieces!
DESIGNER SAMPLE FABRICS
2.66 Yard
Values to 10.00
Brushed Cotton Denim
Values to 4.00
1.97 Yard
Brushed denim is dynamite on the back-to-school scene! Soft, easy-care and comfortable, too! Full bolt, 45" wide.
Co-ordinated Woollens
Wool-Polyester Plaids, Tweeds and Stripes
5.88 Yard
GOLD'S REG. LOW 7.99 YD.
Mix and Match Your Colours, Machine Washable Too!
CUTTING BOARDS
Values to 5.99
3.66 Each
This handy table top protector opens to 40"x72" and is lined for easy pattern layout. Folds to 12"x40."
Decorative JUTE BURLAP
Values to 1.50 98¢ Yard
At this competitive price, you can let your creative decorating ideas run wild! Great colors, full bolt, 39-40" widths.
Man-Made FUN FURS
Values to 12.00
7.88 Yard
Fakery is fun and fashionable too! Come see our terrific selection in this acrylic/poly blend! Full bolt, 60" wide.
Hand-Sew PATCHES
Imported From India
2.88 Yard
Gold's Reg. Low 6.99
100% Cotton — 45" Wide. Colorful Prints, Batiks, Calicos
LOADS OF FREE PARKING
CHARGEX
VANCOUVER
• 2690 Granville & 11th Ave.
• 11th & Arbutus
• 341 Lonsdale, North Vancouver (at 3rd St.)
Mon-Wed, Sat 9:30-6; Thurs, Fri 9:30-9
• 435 North Rd. (Cariboo Centre)
Mon, Tues, Sat 9:30-6; Wed, Fri 9:30-9
SURREY
• 10653 King George Hwy.
VICTORIA
• 1585 Hillside Ave.
Mon-Fri 9:30-9; Sat 9:30-6
PRINCE GEORGE
• Pine Centre Shopping Mall
GOLD'S FABRICS
Fashion Fabrics and Draperies!
8-29

THE VICTORIA CONSERVATORY OF MUSIC
ROBIN WOOD, F.R.A.M. — Principal
REGISTRATION
NOW TAKING PLACE
(for both new and returning students)
PIANO — ORGAN — HARPSICHORD — STRINGS — WOODWINDS — BRASS — PERCUSSION — RECORDER AND EARLY INSTRUMENTS — CLASSICAL GUITAR — LUTE — FLAMENCO GUITAR — VOICE-SPEECH ARTS — SUZUKI, CELLO AND PIANO — KODALY AND ORFF CLASSES FOR CHILDREN AGES 3 TO 8 — CHAMBER MUSIC — ORCHESTRA — CHOIR — OPERA — THEORY — COMPOSITION — TEACHER TRAINING.
Comprehensive Musical Training
For Beginners and Advanced Students
* Application in person only, please
* First term fees payable at the time of registration
FALL TERM COMMENCES TUESDAY, SEPTEMBER 7
FOR FURTHER INFORMATION: CALL 595-2151
or COME IN PERSON TO:
1050 Joan Crescent (Craigdarroch Castle)

No major developments

Lakeside camps Sayward's lure

There is one thing that most certainly must be avoided in the future development of the 354-square-mile Sayward Forest as a managed forest and recreationland. And that is any thought of including a provincial parks branch campground development.

The scores and scores of little one to six-unit wilderness camping spots that now exist on the more than 20 bigger lakes and more than 100 smaller lakes and ponds within the Sayward Forest, north and west of Campbell River, are simply delightful.

It is quite easy and enjoyable to go into the Sayward forest, even on a holiday weekend, and find a fish-filled lake, all, or almost all, to yourself.

If the parks branch were to put a development in Sayward Forest it would likely find a heavily-treed spot in the centre of the forest, put in a 200 to 300-unit campground, gate it like a refugee camp, and make it an effort to travel some distance to the water to picnic; swim and fish, let alone launch a boat.

The all-too-common pattern of the parks branch is to place the amenities people go on vacation to enjoy, just about as far from the camping areas as they can.

People-control, rather than people-enjoyment, seems to be the aim of the parks branch these days. One only needs to go to Sproat Lake Park and Rathtrevor Beach Park to see the pattern . . . where campgrounds are now far out of sight of the water. They used to be along the shore, before the parks branch took over.

Lake side camping is the big attraction of the Sayward Forest . . . and that is the way it should be kept.

For campground quality our B.C. campgrounds are probably among the finest in North America, with level gravel pads, fine tables, fireplaces and beautiful wilderness settings, each place all on its own, surrounded by tall trees and bush.

The trouble is where the parks branch puts them.

If you have never known anything else, or if you live in a city condominium, probably anything outdoors feels pretty good, but if you have known better outdoor days, most of the provincial campground are a bit of a disappointment, especially at Recreation Minister Grace McCarthy's ridiculously inflated prices — quite often more, or as much for an unserviced park site as for a fully-serviced private campsite on beach frontage.

Actually the provincial parks are really only the crumbs the people get back from the millions of dollars of our natural resource lands turned over to industry. They should really be free.

What we need are many, many more smaller camping spots beside lakes, beaches, rivers . . . little two to five-unit areas.

The B.C. forest service has the right idea for campgrounds in areas like the Sayward Forest.

For many years now fishermen have been finding their own spots to camp.

In the past two or three years the B.C. forest service has gone into the wilderness campground field, in a program entirely separate from the parks branch and for users like us the forest service areas are usually more desirable.

They go into the choice little areas that the outdoorsmen have found over a period of many years. The forest service simply improves them, with a toilet, a garbage can, and sometimes a picnic table or two. Then they give the areas minimum cleanup service. Sometimes they even improve a road or boat launching ramp.

Mostly they leave it a wilderness, just about as they found it, but they provide the facilities to help campers keep it clean.

Throughout British Columbia the forest service has improved hundreds of these delightful pocket camping spots.

In the Sayward Forest prison workers from the forestry camps have helped, and there is one provincial park campground on Morton Lake, wich is a lovely spot, along the lakeshore.

There are hundreds and hundreds of miles of Sayward Forest roads, some not much better than rough trails, that lead to fish happy lakes and camping areas. We have explored many miles of them.

Here is another loop trip we have made in the past month:

Drive 9.1 miles from the Campbell River bridge intersection to the Menzies Bay logging road, turn left and drive 10.9 miles on the mainline logging road to the Brewster Lake bridge, which will become Mile Zero for this trip. There are some wilderness forest service camping spots at the bridge.

Mile Zero—Just before crossing the Brewster Lake bridge, turn left. Fifty feet along there is a left turn to Merrill Lake and this junction is where we will end our loop. For now we go straight ahead.

Mile .1—Camping area at foot of Brewster Lake. Lots of room for camping, but log boom at bridge makes it hard, or impossible, to get a boat through to main lake.

Mile .3—Old bridge on right. Road follows river.

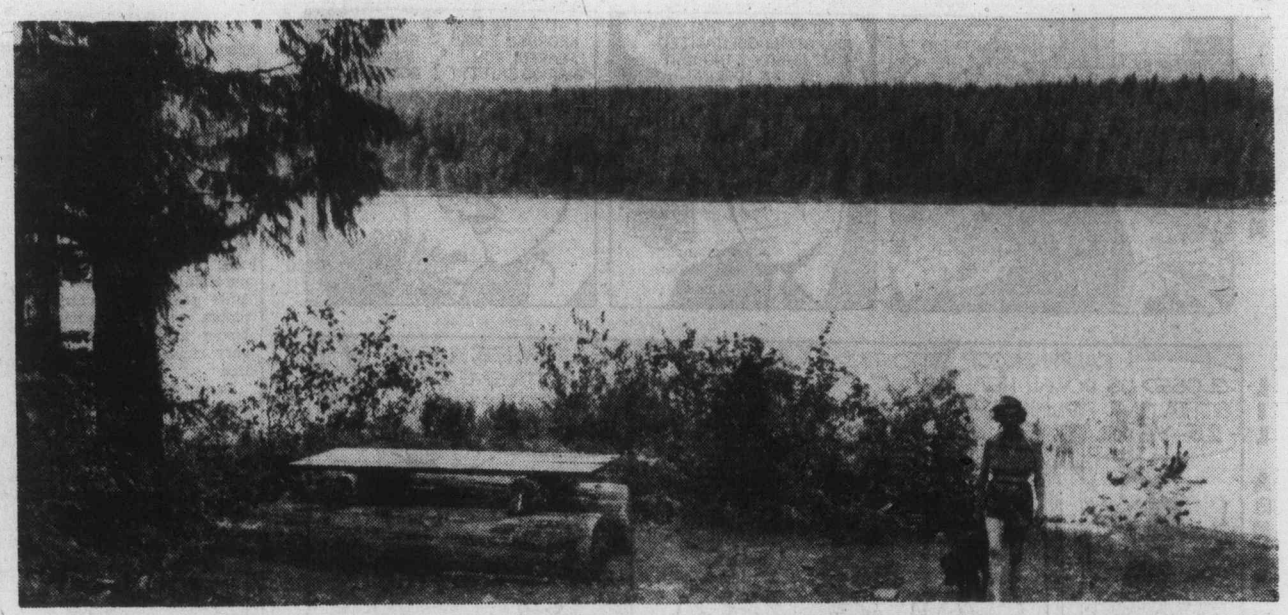

— Colonist photo by Alec Merriman

Merrill Lake camp area provides easy access to fish-filled lake

outdoors
alec merriman

Mile 1.7—Road on right, leads a little more than 100 yards to small camping spot on Gray Lake.

Mile 2.1—Y in road. Right goes about quarter-mile to forest service Gray Lake campsite with room for four campers, toilet, garbage can, two picnic tables, small float. A delightful spot. Straight ahead for loop.

Mile 2.8—River and then tiny Whymper Lake on right.

Mile 3.4—Junction. Road on right crosses bridge then forks. Left over bridge goes through for uphill drive to Strathcona Dam, Buttle Lake. We have done it but it really is a four-wheel drive road. Right, goes to sawdust pile and on to Garrett Lake (reached by trail) and further on to Paterson Lake and camping spot, not yet developed, but suitable for tenting.

We continue on straight ahead for loop trip.

Mile 3.4 — Only a few yards from previous junction, a road on right leads to camping area on Fry Lake and broken bridge. This is also the end of a narrow lakeshore drive along Fry Lake which starts at the Mile 4 mark of the loop trip.

Mile 3.7 — We continue on upper road and road on right leads to another camping area on Fry Lake.

Mile 3.8 — Road on left leads to Merrill Lake Road, but better continue on the junction.

Mile 4 — Road on right leads to Loon Bay camping area on Fry Lake and to road along lake which goes to 3.4 mile mark.

Mile 4.1 — A T-junction. Left goes to Merrill Lake and continuation of loop, to which we return shortly. This is the Mile 16.8 mark on the Campbell Lakes' north shore from the junction with Buttle Lake — North Island Road, which is 2.8 miles from the Campbell River bridge intersection.

A right turn at the Mile 4.1 T-junction, towards Campbell River, leads .5 miles to a right turn which leads to the Fry Lake forest service campground, under development; 1.7 and 1.8 miles to roads leading to rather nice camping spots on Lower Campbell Lake, adjacent to where foresters are now carrying out thinning operations; and 2.4 miles to our favorite Lower Campbell camping area, opposite the log stumps where we like to fly fish for cutthroats.

Back to the Mile 4.1 T-junction to carry on along our loop trip past Merrill Lake.

Mile 4.2 — Road on left comes from the 3.8 Mile point.

Mile 6.1 — Road on right goes to foot of Boot and Gosling Lakes and parallels, until joining North Shore Road.

Mile 2.8 — Road on left. Real rough, gives access around east shore of Merrill Lake, but we kept straight ahead.

Mile 7.3 — Road on left leads short distance to nice forest service campground on Merrill Lake, suitable for three tents or campers, small natural boat launch, garbage can, toilet.

Mile 7.7 — Road is very overgrown and comes to tiny campsite and boat launch alongside road and tight against lake.

Mile 7.8 — Road on right goes nowhere except above Boot Lake. Don't take it. Carry on the centre road instead.

Mile 8.2 — You skirt north end of Boot Lake, but there is no easy access off this road.

Mile 9.2 — Junction. Straight ahead goes 1.2 miles to Lawler pond and 1.3 miles to Menzies mainline. Right goes to Boot Lake and back to North Shore Road. We turn left to complete loop.

Mile 11.7 — The other end of the road around the east shore of Merrill Lake enters on the left.

Mile 12.5 — Old Camp 5 ruins.

Mile 12.6 — Back at the Menzies Bay — Brewster Lake bridge junction where we started loop.

'Key drugs denied for eye treatment'

CHICAGO (UPI) — A university of Chicago professor says a number of Americans are losing their eyesight every year even though drugs exist that could cure them.

Dr. Frank Newell, professor and chairman of the Department of Opthalmology at the university's Pritzker School of Medicine, Friday blamed the Food and Drug Administration, which he said has failed to approve the drugs for use by prescribing physicians.

Writing in the American Journal of Opthalmology, Newell said at least six still unapproved drugs — some of them developed abroad — are superior to those available to physicians for threament of "moderately common" fungus infections of the eye.

He said the drugs are described in medical meetings and literature as effective and safe to use, still "tragically, patients continue to lose their eyes to fungus disease."

Closed door to Enterprise

SYDNEY, Australia (AFP) — The New South Wales state government has banned all nuclear-powered warships from visiting its ports for environmental reasons.

The ban, announced Friday, will affect a planned visit by the giant U.S. aircraft carrier Enterprise to Sydney, in New South Wales, at the time of next month's joint Australian-American naval exercises off the coast of Queensland.

THEATRICAL ARTS STUDIO
Re-opening September 8th
Under the direction of
BEBE EVERSFIELD
Classes—Ballet (Russian and R.A.D. Method)
Jazz—Tap—Character
Students Registered from 4 years through
Teens and Adults
Beginners to Professional
Studio: 383-8923 Res. 385-7581

Kay Fallows Hargreaves
B.F.A. B.Ed.
ART STUDENTS
Painting All Media
Limited Classes — 8
REGISTER NOW
FALL TERM $45.00
Sept. 30th to Dec. 2nd
FALLOWS STUDIO
1954 NEIL ST.
592-0984

nausea?... vomiting?
Ask your pharmacist about Gravol.
AARONSON'S PHARMACY
Est. 1910
1.09 TABLETS
1089 FORT at COOK 388-5181

DR. GILLIAN BOWERS
GENERAL PRACTICE
announces the re-location of her office to
204-645 FORT STREET
(Yarrow Building)
Telephone 386-2449

JUBILEE YARN BARN
Fall Wool Sale
Buy Now for Christmas Knitting
88¢ 1.88 2.88
Browse through the shop and you'll find knitting bargains everywhere. Start knitting gifts now!
POT OF GOLD, 3-Oz. ..... 88¢
ARONELLE 4-Ply KW, 2-Oz. ..... 88¢
NANOUK, 4-Oz. Ball, 2 For 2.88
ORLON KNIT WORSTED, 8-Oz. Balls, Each 2.88
PLUS MANY UNADVERTISED ITEMS.
Jubilee yarn Barn
1771 Fort St. 595-8912

FRESH FISH
Complete Variety
GORGE FISH MARKET
in the Gorge Shopping Centre
at Gorge Rd. and Tillicum
386-0513
HOURS: 9-5:30 Mon., Tues., Wed., Thurs., Sat.
9-7 p.m., Friday, and also at our new store
The FISHMONGER
in the Hillside Shopping Centre
1684 HILLSIDE AVE. 595-2213
HOURS: 9:30-5:30 Mon., Tues., Sat.,
9:30-9 Wed., Thurs., Fri.
FRESH SHRIMP MEAT 10-lb. lots 2.69 lb.
CLAMS 59¢ lb.
8-29

BACK-TO-SCHOOL TIME
Have all your clothes cleaned now in time for school's return.
busy bee
ONE HOUR DRY CLEANERS
4 Stores for Your Convenience!
MAYFAIR In Mayfair Centre 3147 Douglas St.
OAK BAY across from Mun. Hall 2174 Oak Bay Ave.
LANGFORD at Railroad Crossing 696 Goldstream
FAIRFIELD 1 Block South of Fort St. 1019 Cook St.

Informative advertising helps lower the price of goods.
CANADIAN ADVERTISING ADVISORY

Geral Bunyan is offering
BATIK
and
FABRIC DESIGN
CLASSES
WORKSHOPS
NEW SESSIONS BEGIN EACH MONTH
723 Fort St.
383-0241

IRVIN L. BOWMAN, B.Sc., O.D.
OPTOMETRIST
wishes to announce his new office location in the Sayward Building
SUITE 406, SAYWARD BUILDING
1207 DOUGLAS ST., VICTORIA
telephone: 383-3712

The Annie Wright School
A college preparatory Christian school for girls K-12
day and boarding — coeducational day school K-5
Admission based on merit regardless of race or creed.
827 North Tacoma Ave., Tacoma, WA 98403
206 272-2216

272 GORGE ROAD WEST
FAIRWAY
WEEKDAYS 9-9
SUNDAYS 9-6
Prices Effective Sun., Mon., Tues. Aug. 29, 30, 31.
We Reserve the Right to Limit Quantities — While Stock Lasts
NABOB REGULAR GRIND COFFEE 1 lb. PKG. 1.89
CANADA GRADE A BEEF CHUCK STEAK lb. 69¢
GOLDEN RIPE BANANAS 6 LBS. $1
FRESH CENTRECUT PORK CHOPS lb. 1.69 Gov't. Inspected
FRESH GREEN PEPPERS lb. 25¢
SQUIRREL—48-oz. TIN PEANUT BUTTER 1.89
SUNRYPE ORANGE JUICE 48 oz. 55¢
NABOB STRAWBERRY JAM 48-oz. Tin 2.09
NESCAFE INSTANT COFFEE 10 oz. Jar 2.99
PREM LUNCHEON MEAT 12 oz. TIN 75¢
FRESH BULK CARROTS CABBAGE, COOKING ONIONS lb. 9¢
WEST VEGETABLE OIL 32 oz. Bottle ..... 89¢
IVORY BAR SOAP PERSONAL SIZE 4 BARS ..... 59¢
JELL-O—REG. SIZE PKG. JELLY POWDER 5/$1
JOY LIQUID 32 oz. ..... 89¢
HEINZ KETCHUP 32 oz. Bottle 99¢

MORGAN

LIL ABNER

JUDGE PARKER

ARCHIE

RIP KIRBY

BLONDIE

MARY WORTH

HI and LOIS

KERRY DRAKE

MOMMA

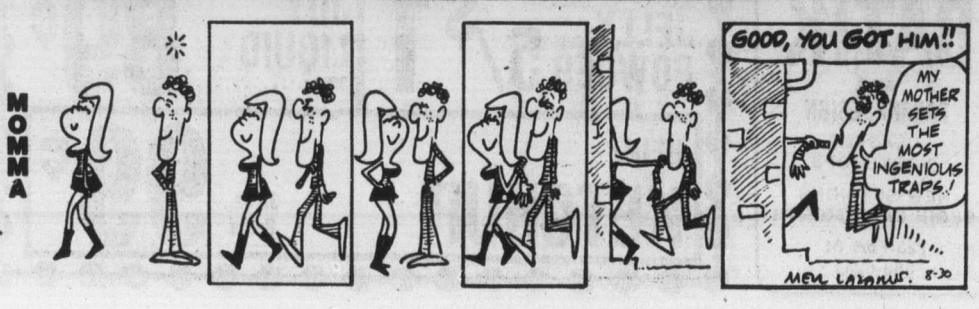

M. V. Chesnut's Garden Notes

PERENNIAL SNAPDRAGONS (H.N., Victoria)

While it is our usual custom to treat snapdragons as annuals, they are actually hardy perennials, and while it is quite possible to carry the plants over the winter to bloom another year, I am very much against this practice.

In my experience, it is the old, over-wintered snap that provides the reservoirs of antirrhinum rust disease for infecting new plants and endangering both your own and your neighbors' gardens. My snaps are pulled up and consigned to the incinerator every fall and new ones purchased or started from seed every spring.

ARBUTUS TREE (A.J., Victoria)

It is quite possible to transplant a native Arbutus tree from the wild, but it would be best to select only a very small, young tree, for older and larger specimens are much more likely to suffer damage to the roots. As a general rule, the smaller the tree, the more likely it is to survive a move.

October and March are the best months to attempt the transplanting. Select a sunny, well-drained site with lime-free soil, as for a rhododendron. Plant to the same depth as before, as indicated by the soil mark on the stem, and stake firmly to avoid any root movement until nicely established. Spraying the leaves with Wilt-Pruf liquid plastic would help coast the young tree through its difficult period of adjustment to its new environment, and watering-in with Transplantone during the planting would help to get the roots off to a good start. Finish off with loose, dry soil on top.

The Arbutus, incidentally, is Canada's ONLY native broad-leafed evergreen tree.

RED SPIDERS (W.U., Cobble Hill)

Red spiders and red spider mites are two entirely different critters. The small, active red spiders on your roses are NOT spider mites and are not harmful; in fact, they are predators, feeding upon our pests, and so should be cherished.

The harmful red spider mite is too small to be seen easily with the naked eye and in fact are seldom seen at all, but show their rpesence by the type of damage they do. Silvery mottling is seen on the leaves, and they gradually lose their color, dry up and wither.

There is usually a very fine web on the backs of the stricken leaves. The mites themselves are no bigger than a grain of dust, but in their thousands they can do untold damage by sucking the sap from the host plant. They thrive and multiply particularly under hot, dry conditions.

Any true spiders, red or otherwise, are large enough to be seen quite clearly without a magnifying glass, and these ferocious hunters are useful allies in our war against pests.

SPLITTING GRAPES (C.McN., Sooke)

When the berries on a grape vine split open, it is usually due to too much variation in soil moisture; for example, a copious watering following a period of drought.

During a long, hot, dry spell, the skins of the grapes become toughened and lose their "stretch." Then, when a rush of sap follows a heavy, deep watering, the swelling berry splits the toughened skin through internal pressure. This is a common occurrence with tomatoes, too.

While the grapes are swelling, the soil should be kept evenly moist. Once they start to ripen, though, they will be sweeter and better flavored if the soil is just a little on the dry side.

Arthur Hoppe

The first dramatic breakthrough in genetic engineering came in 1976 when experimenters in Indianoloa, Iowa, produced a four-legged chicken.

Widely hailed at the time by scientists and Colonel Sanders, the four-legged chicken led to a plethora of breathtaking improvements in the planet's flora and fauna.

Dr. Homer T. Pettibone, director of the Genetic Engineering Centre, is generally credited with the development the following year of the eight-legged lamb; the cylindrical tuna fish (for ease in canning); the double-breasted turkey (for people who weren't leg men); the frigid cow which produced 32 flavors of ice cream if nothing else; the 87.2-metric-ton, mindless Hereford steer which yielded more than 1,800 pounds of chateaubriand daily without so much as a whimper; and, of course, the 200-foot-long banana.

This last could not only feed an entire city, but also served as a dummy ICBM — thus making nuclear war unthinkable.

With the problems of peace and plenty solved, Dr. Pettibone and his brilliant staff turned to the less critical, yet still annoying headaches of life.

Errors were made but quickly rectified. A grateful nation will never forget Dr. Pettibone's apertureless dog which allowed urban strollers to hold their heads up once again. But as these fine animals couldn't bark, the number of cat burglaries doubled within six months.

Fortunately, Dr. Pettibone's staff was able to meet this challenge by producing a clawless cat with a built-in alarm system.

Pets were a specialty, such as the myna bird which could recite the complete works of Edgar Guest. And Dr. Pettibone received a British peerage for his horse with training wheels.

Wealthy women ecologists loved his fun-bur-bearing seals and feminists everywhere hailed him for making female birds the equal of males in the brilliance of their plumage (although this did seem to confuse the birds somewhat).

Dr. Pettibone enjoyed such coups as crossing a tortoise with a chicken to produce tortoiseshell combs, engineering elephants with trunks at both ends for circus parades and, for the benefit of those who feared snakes, a tiny python with fur, whiskers, four paws and the ability to say, "Polly wants a cracker."

But his pride and joy was the nauga, a huge, awesome but absolutely harmless beast that dropped dead at the sound of a shot. This allowed any myopic hunter to prove his machismo and no trophy den was complete without an authentic nauga hide on the floor.

★ ★ ★

Dr. Pettibone surveyed the world he had created and said with a superior smile: "It just shows what the good Lord could have done had He any talent for genetic engineering."

Everyone certainly agreed with that. The only odd thing was that the human race never again produced a genetic engineer.

Sydney Harris

People attack the press for seemingly different reasons, but it is always the same reason—the feeling that the press doesn't pay enough attention to "their side," and gives undue prominence to the "other" side.

I was attending an environmental conference not long ago, when the main speaker pointed out that environmentalists had accurately predicted the collapse of a dam and the leaking of a nuclear power plant.

"But when the papers reported these stories," he charged, "they never added that two or three years ago, our group warned the public these things could happen."

I am immensely sympathetic to the environmentalist cause, but this criticism is absurd. People are always predicting that bad things will happen to projects they disapprove of, and such predictions are usually reported at the time. But to backtrack on a news story and remind readers of these predictions is surely not one of the functions of reporting.

Editorials may, and should, be able to do this; but the ordinary reader seems incapable of distinguishing between an editorial and a news story, accusing the latter of "bias" when it simply performs its function and does not editorialize.

I am by no means defending the inadequacies of the press, which are no less than the inadequacies of the law, medicine, or any other discipline practised by fallible humans; but blaming news stories for what they cannot do is a waste of time and energy.

Newspapers are not as good as they ought to be; neither is anything else. What troubles me in most of the media criticism is not that people want the press to be more objective, but that they seem to want it to lean more in their direction. They are willing to have every ox gored except their own.

I can write 100 columns a reader agrees with, and then one he disagrees with will put me in his bad books. Naturally, that one applies to his own condition and his own interests; it is precisely at that point that my writing becomes "distorted."

There is a dangerous tendency the last few years to blame the media, if not for our woes, at least for exacerbating them. There is only a grain of truth in this mountain of falsehood, for while it is true that the press gives prominence to the dramatic—which is its job—it is equally true that conditions are often worse than reported.

Nobody likes to be criticized. But the price for escaping it is too high for a free people to be willing to accept. The peril of liberty is not so much in an irresponsible press as in a subdued one.

James Bacon's Hollywood

HOLLYWOOD — Actor **Phil Kenneally** is acting in Tennessee Williams' 27 Wagons of Cotton at the Odyssey Theatre. In the show, Phil is dressed as a bum and goes offstage in one scene swishing two kerosene cans filled with water.

The plot has him burning a cotton gin offstage. Each night, he exits and walks out into an alley where he empties the cans before making his entrance in a few minutes on cue.

The other night, he's pouring the water out of the kerosene cans in the alley and two cops grab him. They thought he was an arsonist.

It took 10 minutes of arguing with the cops but fortunately he made his cue on time with the cops watching from the wings.

★ ★ ★

Producer **Mardi Rustam** brings **Carolyn Jones** out of retirement to star in Slaughter Hotel to be released this fall. She costars with **Neville Brand** and **Mel Ferrer**.

The plot makes Jaws look like Little Miss Marker.

Slaughter Hotel is about an owner of a Texas hotel who feeds his guests to a 17-foot crocodile. On American Plan yet.

★ ★ ★

Dean Martin should be up on Mt. Rushmore next to Washington, Jefferson and Lincoln. They wouldn't even have to chisel him.

Gymnast **Cathy Rigby Mason** is going to host a gymnastic tournament in Los Angeles in February and **Nadia Comaneci** will be one of the stars.

★ ★ ★

Would you believe Columbo getting his hair styled at a **Jon Peters** salon? It's all part of a gag scene in the Old Fashioned Murder episode of the cop miniseries on NBC-TV.

To get some answers from an unco-operative hair stylist, the scruffy detective has to get his hair styled, giving him a new, manicured look.

PIXies by Wohl

New nation still tied to Australia

By STAN DELAPLANE

LAE, New Guinea — If you remember New Guinea in the the Second World War: Chlorinated water from Lister bags. ("If they can drink THAT, put more chloride in it.") Atabrine pills that turned you a bright yellow and prevented malaria. ("It doesn't really prevent it. But you won't know you've got it until you get home and stop taking the pills.")

Lae was a Japanese headquarters. It was heavily bombed. You wouldn't know it today. The waste and debris of war — burnt-out tanks, landing gear, wrecked planes — have been cleared away.

"A terrible place to fight a war," said Jim Dunstan, the Air Niugini manager here. He was an Australian sergeant-major.

We were having a Greenie beer. The muggy, hot tropic weather is still here. You can still get malaria — but there are pills now that really prevent it.

Papua New Guinea: The new nation is somewhat tied to Australian economy and leftover Australian administrators. But the prime minister is native Papuan.

He heads a nation of three million. Most of them Stone Age people who paint themselves with clay and ochre, wear frightening face masks and carry spears and bows and arrows.

The flag over Government House has a golden bird of paradise on a red field, the Southern Cross on a background of blue.

★ ★ ★

"If you know a mortician named Bill who was a PT boat officer down here, ask him to get in touch with me. John Kessey, Air Niugini, Port Moresby, Papua New Guinea, will reach me."

Captain Kessey's been flying us around this wild green country. He uses elderly DC-3s — (the American Army had hundreds of them) — and Fokker Friendships.

"I used to take Bill up days in a Beaufort bomber, and he took me out at night on the PT boat. That's all I can remember is 'Bill'. And he was a mortician — I'd never heard that word for an undertaker before."

★ ★ ★

English and pidgin are the working languages. The Bible is read in pidgin. The preacher winds up the Ten Commandments in pidgin with a waving finger: "Yu no mussy do dat!"

Through a Japanese graves registration group in New Guinea, Captain Kessey heard of a survivor of a gun crew that used to shoot up his squadron over Wewak. Former lieutenant Taizo Takahashi now owns a kimono factory.

Kessey looked him up on a visit to Kyoto. Kessey had no Japanese. Takahashi no English.

Finally Kessey said: "Yu savvy tok pidgin?"

"Me savvy," said Takahashi who'd had three years at Wewak to learn pidgin.

"From there on it was easy," said Kessey.

★ ★ ★

It's winter Down Under, but it's been a mild one on Australia's Snowy Mountains. Thredbo is where we ski in July and August. It's 325 miles from Sydney and the same from Melbourne.

There are 62 rooms. Three chair lifts. A single is $26.70.

★ ★ ★

"We've been planning a trailer camping trip down on the Baja California peninsula . . ."

There are hundreds of miles of beaches. Nothing else in sight and the water's warm as mother love. But — several newspaper reports lately of campers being stuck up, robbed and terrified. Mexico says they're sending in army patrols.

Robberies have been at beaches near the border. The Mexican-U.S. border has always attracted a raunchy bunch — on both sides. Smugglers. Narcotics people. I'd say if you can go to the beaches way down, you'd be OK.

Several beaches geared to trailers down on the tip of the peninsula. Between La Paz and Cabo San Lucas. (But — you've got other trailers on the same beach.) You can't bring a pistol into Mexico. You can get a permit to bring in a hunting rifle. You can bring in a dog. Has to have a veterinary certificate of health and rabies shots. This needs paper work through a Mexican Consulate.

Parisians move out in August

By JIM HOAGLAND

PARIS — This city is peacefully moored in a month of Sundays, with only les Aoutiens and the tourists around to admire a world capital shrinking its everyday tensions and problems to human dimensions.

Conventional wisdom, of course, is to enjoy Paris in April and avoid it in August, when more than 60 per cent of the city's population takes off for a month-long vacation, and an equivalent proportion of shops, businesses and restaurants close up.

For les Aoutiens — the "Augusters" who choose to stay behind — each day in this month has been like a golden coin to spend.

The skies, stained a grimy grey by industrial and automobile pollution for the rest of the year, have been breathtakingly blue in this month when factories shut down and traffic is perhaps 30 per cent of its normal ear-splitting, pedestrian-harrying load.

Walk the Boulevard Saint Germain in the Latin Quarter or the Boulevard des Capucines near the opera as darkness gathers around 9 p.m. and only an occasional car or pedestrian will disturb your journey.

Sit in one of the sidewalk cafes that traffic noise and pollution have begun to put out of business, and the world of Hemingway, Fitzgerald, Josephine Baker and Colette, can be visualized.

The convinced Aoutiens regard the inconveniences of August as a small price to pay for the relaxed air of the city and its August tribe, who start saying hello to each other and share intelligence on where the nearest open drugstore or bakery can be found.

In the city centre, it is usually only a matter of walking an extra four or five blocks. The increasing number of restaurateurs and shopkeepers who are spending August in Paris have eased the situation even more this year.

For many Aoutiens, the large number of tourists who have flocked to the city present the most pressing daily problem. Throngs of Germans, Americans, Spanish and other nationalities, not familiar with the new subway turnstiles or not speaking enough French to get a bus ticket, regularly snarl mass transport.

Aime Cesaire, a Martinique-born poet and politician, describes in one of his plays a fanciful August takeover of Paris by an African army and the tearing down of statues of French colonizers to be replaced by Nkrumah and Lumumba.

VISIT TORONTO OR MONTREAL THIS CHRISTMAS
ABC Charters or 10-30-Day Excursion Fares Now Available.
Reserve space now to avoid disappointment.
WESTERN CANADA TRAVEL SERVICE LTD.
729 Johnson St. (Opp. Civic Parkade) 382-6160
8-28

REST Tours Ltd.
Fall Tour Schedule 1976
Sept. SOLD ..... Reno 7 Days
Oct. 16-22nd ..... Reno 7 Days
Oct. 16-23rd ..... Reno 8 Days
Only a few seats left for Oct. trips
Nov. 6-12th ..... Reno 7 Days
Oct. 1-10th ..... San Francisco, Las Vegas, Reno. 10 Days (Royal Canadian Legion Tour).
Dec. 27-Jan. 3rd ..... New Years Reno Party. 8 Days.
IN VICTORIA PHONE 595-5884 anytime.
IN NANAIMO PHONE 753-6833
GO BY BUS, LEAVE THE R.E.S.T. TO US

INTERESTED IN NEW ZEALAND AND/OR FIJI?

FRED TANNER
We have a small group booked for a 3 week inclusive tour of New Zealand and Fiji. We would be pleased to accommodate a few more on this very personal tour, where you may choose a Fly/Drive, Fly/-Coach, Fly/Rail or Fly/Tour plan.
Call or phone anytime (24 Hr. answering service) for complete details.
WHITTOME'S TRAVEL
J. H. Whittome & Co. Ltd.
1111 Blanshard Street Victoria 388-4271
Also in Duncan 126 Station Street 748-8128
8-28

RENO . . . TOURS
for the regular Fall Season, commence August 29th and you may be wondering which Tour Company to call:
THERE IS A VAST DIFFERENCE!
1. Some are Cheaper.
2. Some are Unescorted.
3. Some use Inferior Coaches.
4. Some offer Minimal Bonus Packages.
5. Some offer Inferior Accommodations.
6. Some necessitate awkward connections to Vancouver Buses.
7. Some can't (or won't) tell you what they have to offer.
CAPITAL TOURS
refuses to enter the "price wars" that arise so frequently:
1. Our Prices are competitive.
2. Our Tours are escorted by Amiable, Responsible Escorts.
3. Our Tours use only the newest and best available Air-Conditioned, Restroom-Equipped Coaches and Expert Drivers.
4. Our Casino Bonus Packages are the Maximum available.
5. Our accommodations: Holiday Inn, Eugene and Kings Inn, Reno are chosen for Quality, Hospitality and Convenience.
6. Our Tours leave from and return to, Victoria: No Changes.
7. We're proud to give All Details of our entire Tour.
IT'S YOUR TOUR AND YOUR MONEY YOU HAVE A RIGHT TO KNOW
DEPARTURES EVERY SUNDAY — $135 DBL. $140 TW.
Call the holiday number 384-1432
Capital Tours
403-645 Fort Street, Victoria (4th Floor, Yarrow Bldg.)
8-14

RENO
By Air, 3 Days $155.50
By Air, 7 Days $210.00
By Bus, 7 Days $125.00
FROM VICTORIA
TRAVELEYDEN
388-4201

PASSPORT PHOTOS
Color or Black and White
10-Minute Service
TIVOLI STUDIOS
1841 Oak Bay Ave.
595-8024
6-21

TRAVELEYDEN
$$$ RENO $$$
3 days by Air . $155.50
7 days by Air . $210.00
7 days by Bus . $125.00
All from Victoria and return, including transportation and hotels. Representing and guaranteeing all tour companies.
"WINNERS" book with "TRAVELEYDEN"
388-4201
SUNNY HAWAII 1977
3 WEEKERS
• Air fares from Victoria
• Hotel accommodations with kitchens
• Full 21 nights, can be extended
• You choose the dates
$520
768 FORT ST.

MEN'S Carry-On*

one-suiter
Reg. 59.95
Special 47.95
Comes in tobacco, burgundy, light tan
*This piece of luggage complies with the new rules about measurements for carry-on-board luggage.
McMartins
1605 Douglas Across from City Hall
7-31

The new vacation place from Strand
SOUTH AMERICA-COLOMBIA
$679.00 Plus Taxes
Two fabulous weeks on the Costa del Caribe from
Incl. airfare, hotel & 2 meals daily

Colombia: land of soaring green mountains, lush vegetation, quiet villages, fascinating history and gorgeous beaches.
Cartagena: spectacular walled ancient treasure city of Spain. Preserved much as it was in the days of the conquistadors.
Santa Marta: breathtakingly beautiful, unspoiled, secluded vacation paradise.
One week in Cartagena, plus one week in Santa Marta
a unique two week Winter sunshine vacation from Strand Holidays.
Features Include:
• round trip jet flight from Vancouver, Calgary or Edmonton via Pacific Western Airlines
• all transfers and baggage handling
• private coach tour between Cartagena and Santa Marta
• 14 nights air-conditioned accommodation with private facilities . . . 7 nights at the Hotel El Dorado, Cartagena . . . plus 7 nights at the Hotel Santamar, Santa Marta . . . local taxes and service included
• breakfast and dinner daily
• resident Strand representative in each hotel
• program of optional local excursions.
• departures every second Thursday from Nov. 18/76 to March 24/77.
BURRITT TRAVEL
the holidaymakers
a division of P. LAWSON TRAVEL
635 YATES STREET 386-7574
8-28

Fly free to Hawaii for our South Seas cruises.
Sail with the SS Mariposa or SS Monterey on our luxurious 31-day South Sea cruise from Honolulu Nov. 6 or Dec. 13 and we'll give you a free round-trip flight via Western Airlines between selected West Coast cities and Hawaii.
See your travel agent for details on these special cruises with the friendly Americans. Or contact us at Pier 35, San Francisco, CA., 94133. Call collect (415) 576-4150.
Ships of U.S. Registry.
Pacific Far East Line
Western Airlines

Herons of Stone Harbor do 'changing of guard'

By SHAYNA PANZER

As the sun begins to set, scores of large birds wing in overhead to land in the tall grasses and low, shrubby growth of cedar and holly.

Some are pure white and stand out clearly in the deepening dusk; others are dark, ungainly silhouettes with thin, curved bills, and long legs that trail behind them as they fly.

As one group of birds arrives, other small birds, dark and chunky, take off into the night. The sky is as busy as the nearby Garden State Parkway, until finally it becomes too dark to see.

This spectacular show — a kind of heron "changing of the guard" — is over until the following evening.

What sets Stone Harbor apart from dozens of other resort areas strung along the New Jersey coast is its unusual nature sanctuary — a world-famous heron rookery. The refuge has been there far longer than the town, which now surrounds the herons' 21 acres with quiet, residential streets.

★ ★ ★

But the birds seem to coexist contentedly with people. During the nesting season, from mid-March through early October, about 10,000 herons, egrets, and ibises stop at the sanctuary en route from their wintering grounds in the South.

Undaunted by crowds of bird-watching tourists, many remain to nest and raise young.

The rookery is most interesting at dusk, when the majority of birds, who spend the day feeding on fish, frogs and other aquatic creatures in nearby marshes, return home to sleep. As they come in, the smaller night herons leave.

But during the day there are always some birds in the sanctuary, often a few adults left behind to protect the nests, young birds, and sleeping night herons. Visitors can rent binoculars for a small fee, but the birds are generally large and easy to see.

The parking-viewing area at the Stone Harbor rookery has a bulletin board with pictures of the eight different species that nest in the refuge. There is also a guest register.

On a typical day last summer, a family from Pittsburgh, a couple from Germany, and an Iranian student signed their names.

★ ★ ★

Among the 125,000 annual visitors have been Arthur Godfrey, Prince Bernhard of the Netherlands, and the late Charles Lindbergh, who enjoyed it so much he wrote a thank you letter to the mayor.

The most spectacular birds in the rookery are the egrets. The American egret, three feet long with a wingspread of almost six feet, is pure white with a yellow bill and long black legs and feet.

The Snowy egret, about two-thirds that size, has a black and yellow bill, black legs, and yellow feet. It is known as "the heron with the golden slippers."

★ ★ ★

Both species were hunted almsot to extinction in the early 1900s because their long, white breeding-season plumes were popular as a decoration for women's hats.

Since they were the first to benefit from the National Audubon Society's protectionist activities, the American egret has become the society's symbol.

Twenty-five years ago, the glossy ibis was rare in New Jersey. For unknown reasons, it began to extend its range, and today is the second most abundant species in the rookery.

Dark, with a long, downcurved bill, its distinctive silhouette is easy to spot in the air. But when roosting, it tends to blend with the dark foliage.

The cattle egret spread north from Africa and was first seen in the United States in Florida, about 30 years ago. Its range now includes New Jersey and it is common at the rookery, along with little blue herons, Louisiana herons, and black-crowned and yellow-crowned night herons.

In addition to the eight regularly spotted species, more than 135 others have been recorded in, around, or passing over the rookery.

A five-member committee, appointed by the mayor, oversees the sanctuary.

Town maintenance men clean it each spring, cutting back vines on the fence that might block visitors' views and cleaning out brush and sawing it into foot-long lengths for the birds to use in nest-building.

"The sanctuary is our pride and joy, and we want no changes in it whatsoever. Everyone in town takes an interest in it and keeps an eye on its welfare," says Mayor James G. Wood.

A bronze plaque near the parking lot says that the federal government has designated Stone Harbor Sanctuary a Registered Natural Landmark, "possessing exceptional value in illustrating the natural history of the United States."

Heron from world-famous rookery

"OFF THE BEATEN TRACK"

HAWAII 4 ISLANDS with CHESS LYONS
NOV. 25-DEC. 9, 1976
BAJA/GREY WHALES with DAVID STIRLING
FEB. 3-FEB. 10, 1977
TEXAS/MEXICO with JOHN RODGERS
MARCH 18-APR. 1 OR 10, 1977
SMALL SELECT GROUPS.
FOR DETAILS CONTACT
SHELAGH K. MANERING
121-470 GRANVILLE, VANCOUVER PH. 683-2381

jet away to BARBADOS

DIRECT FROM VANCOUVER
Beginning Oct. 25th
from $599 (per person sharing)

Spend two exciting weeks of sun and fun in the fabulous Sunset Crest Complex in Barbados! The Sunset Crest is a beautiful self-contained village spread over 135 miles on the beautiful St. James Coast. You have your choice of four deluxe accommodations too! ... And there's so much to see and do! ... Scuba diving, snorkelling, sailing, soaking up the sun and an 18 hole golf course just minutes away. At night, the Beach Club comes alive! ... with sumptuous buffets, movie nights, live entertainment, limbo dancing, sizzling barbeques, calypso bands and much more. Your two weeks of fun in the sun include return air transportation via Pacific Western Airlines, free meals and bar service on board, welcome cocktail party, free Sunflight wallet, beach bag and much, much more!

★ Special Added Bonus ★
Oct 25 to Dec. 6 & March 29 Departures
Include 14 DINNERS at the Candlelight Restaurant

Sunflight

For Further Information Call . . .
Featherstone TRAVEL SERVICE LTD.
734 YATES STREET 386-6101 | COLWOOD PLAZA 478-9505 | 101-203 MENZIES AT SIMCOE 386-8427
8-28

FLY DIRECT from VICTORIA TO RENO $199.00
EACH TWIN OR DOUBLE
via Pacific Western Airlines Boeing 737
from Victoria International Airport
(7days) Sept. 12, 19, 26, Oct. 3, 10, 17
A. RENO, 7 days, $199.00 (Limited Space Left)
B. RENO, 5 days, — LAKE TAHOE, 2 days, $219.00
D. LAS VEGAS, 5 days — LAKE TAHOE, 2 days.
E. SAN FRANCISCO, 3 days — RENO, 4 days

OR FLY FROM VANCOUVER
via Pacific Western to
LAS VEGAS (7 days) from Vancouver Sept. 19, 26, Oct. 3, 11, 17.
HAWAII (14 days) (double or twin accommodation) Oct. 4, 18, Nov. 1, 15 — $379. Dec. 13, 27, Jan. 10, 24, Feb. 7, 21, March 7 — $469.
FLORIDA AND BAHAMAS Fly/Cruise (14 days) Sept. 19, Oct. 17, Jan. 16, 23, 30, Feb. 6, 13, Mar. 6, 20

BUS
ALL-FUN HOLIDAYS

RENO: (7 days) $125 each twin or double motel accommodation . . . $135 hotel, double or twin.

BUS TOURS from Vancouver to California, Maritimes, San Francisco, Reno.

For brochures or info on prices, etc.,
PHONE YOUR TRAVEL AGENT or ALL-FUN TRAVEL
2620 QUADRA VICTORIA
382-4271
ALL FUN HOLIDAYS
8-28

OREGON COAST
Sept. 5 to 10, 6 days — Dble. $180 ea. Twin $190 ea.
The beautiful Oregon coast has something for everyone — pounding Pacific surf — rocky headlands — miles and miles of sandy beaches. Two nights on the beach in Lincoln City. Then the ever fascinating coastline all the way to Crescent City, California. Sea Lion Caves, Sand Dunes and the exciting dune buggy ride. On the way home we stop for an evening in Portland.

LAKE CHELAN
Sept. 14 to 17, 4 days — Dble. $110. ea. Twin $120. ea.
A very popular and scenic tour. We start off with the ever scenic ferry trip through the San Juan's to Anacortes. Overnight and a morning shopping in Bellingham. Then the scenic North Cascade highway. Two nights at lovely Campbell Lodge, on the lake. Visit Ohme Alpine Gardens and the interesting Bavarian Village.

CANYONLANDS
Oct. 1 to 14, 14 days — Dble. $350. ea. Twin $360. ea.
A trip that you will remember. A photographers dream. Plunging walls of granite, weired rock formations. The Grand Canyon — the painted desert — the goose necks — Arches National Park. Two nights at Moab The Colorado river by boat after dark (price not incl.) Las Vegas and Salt Lake City two nights at each. Do not miss this trip.

8-21 B.C. TRAVEL
No. 319-645 Fort St., 385-4732
Hours 9:30 to 12 and 2 to 5.

BLANEY'S TRAVEL
CIRCLE PACIFIC CRUISE
Depart from San Francisco on Wednesday, February 9th, 1977 aboard the sleek Royal Viking Sky for 68 adventurous days, returning to San Francisco, on April 20th, 1977.
Arrangements in conjunction with this cruise, have been made, for an optional three-day Overland Tour, to the People's Republic of China.
Call in to "The Arrangers" at Blaneys Travel, for additional details and reservations.
CONTACT:
BLANEY'S TRAVEL SERVICE LTD.
920 DOUGLAS STREET 382-7254 | 1503 WILMOT PLACE 598-4531
"The Arrangers"
8-21

This fall — 10 day cruises to . . .
BERMUDA $795
Visiting San Juan, St. Thomas and St. Maarten
Departures: Sept. 3, 24, Oct. 15, Nov. 5, 26
Air fare included to join ship.
Call the cruise specialists at Willis Travel Service.
8-28
WILLIS TRAVEL SERVICE
385-1533 578 Yates St., Victoria, B.C. 385-4312

SENIOR CITIZENS
"8 DAY ALASKA CRUISE"
Sept. 20-Sept. 28
FROM $516.00
This is the final cruise this summer of the C.P. Steamships special Alaska Cruise. Enjoy the company of fellow senior citizens as you cruise the scenic calm waters of the inside passage.
Visit Vancouver — Ketchikan — Wrangell — Glacier Bay — Juneau — Prince Rupert — Alert Bay.
The price is fully inclusive of transportation from Victoria to board ship in Vancouver, all meals, entertainment and accommodation.
CONTACT BUDGET TRAVEL at 384-7121
FOR FULL INFORMATION
8-28

RENO
By Air, 3 Days $155.50
By Air, 7 Days $210.00
By Bus, 7 Days $125.00
FROM VICTORIA
TRAVELEYDEN
388-4201

CARIBBEAN CHRISTMAS CRUISE
17 Days sailing MIAMI December 21
Air Fare included to join ship.
PORTS OF CALL:
Jamaica, Panama, San Blas Is., Willemstad, Bridgtown, St. Lucia, Martinique, St. Maarten, St. Thomas and Miami. Special air-sea offer!
Call the cruise specialists at Willis Travel . . .
8-28
WILLIS TRAVEL SERVICE
385-1533 578 Yates St., Victoria, B.C. 385-4312

CHRISTMAS IN COLOMBIA!
2 weeks — Lv. Vancouver Dec. 16
$769 plus taxes
• PWA return flight
• Good hotels
• 2 meals daily
• transfers
Call the travel planners at . . .
8-28
WILLIS TRAVEL SERVICE
385-1533 578 Yates St., Victoria, B.C. 385-4312

FALL HOLIDAYS
Choose one of the following fine trips for your autumn break. Whether you wish to be away 3 days, 4 days, 8 days or two weeks, we have something for you:

LABOR DAY WEEKEND
Sept. 4 — 3 Days — $75 (sharing)
A relaxing time, not too far from home. An opportunity to shop a bit and enjoy the scenery as we circle majestic Mount Ranier. We spend two nights at the lovely Sherwood Inn, Tacoma. Only 6 seats left. Call soon!

FALL COLOR TOUR
Sept. 26 — 8 Days — $190 (sharing)
With the mountains and forests a riot of color and the tourist crowds departed, this is the time to enjoy the beauty of the country-side: Radium Hot Springs, Banff, Lake Louise and two relaxing nights at the new and exciting "Mile 108 Lodge" at Round-up Time.

THANKSGIVING WEEKEND
Oct. 9 — 3 Days — $75 (sharing)
Using the "Off beat" roads to explore the beauty of Vancouver Island: Qualicum, Campbell River (with a fine Thanksgiving Dinner included), Gold River, Cathedral Grove and Cameron Lake, etc. Three colorful, relaxing days with friends.

CALIFORNIA SUNSHINE
Oct. 16 — 14 Days — $320 (double)
For those with more time, this tour takes in the scenic beauty of Washington, Oregon and Sunny California: the Giant Redwood Forest, Intriguing San Francisco, the El-Camino Trail with its colorful Missions, Fascinating Disneyland, Historically interesting San Diego and a few challenging hours bargain hunting in Tijuana, Mexico.

PORTLAND AND THE OREGON COAST
Nov. 11 — 4 Days — $75 (sharing)
Make the best of a long weekend viewing the West side of the Olympic Peninsula, portions of the rugged Oregon Coast, relaxing in the glamorous Thunderbird Lodge, Portland and pre-Christmas Shopping at Lloyds Centre and the Northgate Mall, Seattle. A great break.

Call the holiday number
384-1432
Capital Tours
403-645 Fort Street, Victoria
(4th Floor, Yarrow Bldg.)
8-28

CUBA 1977
Depart Vancouver on tour air charter to Sunflight's Cuba for a two week stay at beautiful Veradero Beach.
DEPARTURES: Every two weeks commencing Jan. 3 through mid-April.
COST BASED ON TWIN SHARING TWIN BEDDED ROOM ... 699.00 PER PERSON
LAST YEAR THIS PROGRAM WAS SOLD OUT — AVOID DISAPPOINTMENT BOOK NOW!
CALL 382-9202
1075 Pandora at Cook
"Free Parking"
(B.C.A.A. Members and non-members Welcome)
BCAA TRAVEL AGENCY
YOU'LL LOVE IT!

Welcome to the Four Seasons
We are the brand new jewel of the Pacific Centre in downtown Vancouver with 430 beautiful rooms . . . a mini-resort with a year 'round indoor-outdoor pool . . . haute cuisine, continental service and dinner dancing in the magnificent Le Pavillon . . . informal fun over open-pit broiled steaks and salmon in the Grill Room . . . relaxing piano melodies amid soaring tropical plants in the Garden Lounge . . . dancing and laughter at swinging Annabelle's . . . a coatless stroll through 150 connecting shops and 3 major department stores.
And . . . most of all . . . we're the kind of service that great hotels are made of.
Come. Visit Vancouver. And be among the first to experience the Four Seasons.

Four Seasons Hotel
A Four Seasons/Inn on the Park Hotel
791 W. Georgia St., Vancouver, B.C.
Ample underground parking.
FOR IMMEDIATE RESERVATIONS CONTACT YOUR TRAVEL AGENT OR CALL OUR TOLL FREE RESERVATIONS NUMBER IN CANADA—800/261-6282

ON THE GO with Jerry Hulse

Travelers respond to 'insecurity anxiety'

"Burn a Britisher!" shouts the young blonde in the yellow uniform.

"Burn a Britisher!" replies the young man with the long sideburns.

He hurries into his act; she looks on nonchalantly.

From the dialogue one imagines the boy-girl team intends to put the torch to one of Her Majesty's subjects.

Subversives? Revolutionaries?

Perish the thought, my dear Watson.

Actually they're a couple of nice kids, these two. What's more, they're not even angry.

They're merely conspiring to relieve one man's hunger.

It's their act.

She's a waitress; he's a counter boy, and they're about to serve a customer who has just ordered an English muffin.

"Toasted," the customer cautions as the girl passes the order to the boy: "Burn a Britisher!"

So goes the dialogue at one of the nation's busiest airport restaurants.

It didn't matter that shortly the customer would be fed with tender loving care after boarding his flight.

His stomach was doing flip-flops and he was reacting just as other thousands do at airports all over the world.

The man was responding to what is commonly called "insecurity anxiety."

Dr. Robert E. Litman, a Beverly Hills psychiatrist, explains that this is not an uncommon reaction among travelers.

"Although exciting and romantic, travel often inspires anxieties due to the separation from family, friends and familiar surroundings," he said.

As a result, airline passengers often react just as children do when overcome by anxiety: They eat.

It doesn't matter whether they're hungry or not. Or that they'll be pampered and fed while racing through the heavens at jet speeds in just a little while. They munch anyway. Or gulp down a Scotch or a martini, even though it may be hours before the ordinary cocktail time.

They eat. They drink. The fact is, they'll eat or drink anything that's placed before them.

Enter Host International.

As the nation's biggest and busiest restaurant chain, Host soothes the nerves of thousands with mountains of French fries, hot dogs, malts and apple pies, not to mention booze, burgers and baba au rhum.

Host responds to the psychological needs of travelers at 329 restaurants and 88 pubs operating in 23 airports across the nation.

They range from ordianry to excellent.

Some are nothing more than glorified hot dog stands while others turn out excellent entrees ranging from Alaskan crab legs to a London broil.

Airport to airport, atmosphere as well as menus change.

Take the restaurants operated by Host at Massachusetts' South Boston Terminal. One is designed for the long haul passenger, another for the short haul commuter.

For the long haul passenger, Host created a Colonial-style restaurant. Something smacking of a New England tavern. Tankards hang from the rafters. Tiffany lamps light the room. Flames glow in the fireplace.

For the short haul passenger it's something else. Host figures short haulers are primarily businessmen hopping back and forth on shuttles. And businessmen, the company has deduced, are more interested in saloon-type atmosphere.

As a result, the facility for short haul traffic at South Boston Terminal is done up as a Boston-Irish saloon. Kelly green walls. A beamed ceiling. Lots of mahogany. Plenty of brass. Irish stew. Irish coffee. And stuck to the walls — 135 photos of politicial figures down through Boston's turbulent years.

One shows Jim Curley, who got re-elected while locked up in the slammer. Another pictures J.F.K. in a baseball cap smiling down at the crowd.

★ ★ ★

FOIBLE PROFITS RESTAURANTS

★ ★ ★

"We don't want our restaurants looking like a men's room," says Art Spring, Host's vice president of restaurant operations.

As a result, Host shifts the design, airport to airport. At United's New York terminal Host designed a cocktail lounge after a California winery and a restaurant with a Mexican flavor.

The Mexican restuarant looks like a tortilla stop in Baja. Artifacts fill the room. Amber lamps soften the scene. But just try to order something Mexican. You won't find a taco in the entire terminal.

The Mexican motif is merely for atmosphere. In place of frijoles, Host serves hamburgers, hot dogs, pies and Cokes. Even lasagna. But not a single chili pepper.

At Host's New Orleans operation the menu lists shrimp creole, Louisiana gumbo, po' boy sandwiches and a drink called the Hurricane.

"One sip and you'll blow your mind," says the bartender.

In place of fast-food service, at Seattle-Tacoma, it's more like Chasen's or the Four Seasons. In a spiffy restaurant called The Carvery, passengers dissolve their anxieties with orders of eggs Florentine, chicken curry, London broil and Pacific oysters with mushrooms, tomatoes, green peppers, onions, bacon and dry vermouth.

The flagship of Host's fleet, though, is its Theme Restaurant at Los Angeles International Airport. Guests dining in the saucer-shaped glass sphere select crepes a la Russe, prime rib, chicken Bombay, veal scallopini, Catalina sand dabs, scampi, langostino and sauerbraten.

From the dessert cart the offerings range from Southern pecan pie to Black Forest cake and peach Denise.

The sandwich list tells of smoked pork and turkey on an orange nut roll, smoked salmon with turkey and cream cheese, ham and turkey on pumpernickel and an ethnic edible described as the Israeli Whirl — pastrami, onions and spicy mustard.

On Sunday mornings diners line up for a brunch consisting of French pancakes, cheese blintzes, crepes, eggs Benedict, eggs Florentine, and Sicilian omelets along with Danish Mary's (aquavit and tomato juice), ramos fizzes, tequila sunrises, salty dogs and a combination of vodka and champagne that Host calls the Jet Set.

Host operates half a dozen other restaurants at Los Angeles International Airport. Ringing up $25 million annually, the LAX operation leads the nation in sales (restaurants and gift shops together).

No other airport equals the figure.

In the United States, the wettest (not surprisingly) station is San Francisco International Airport, whose bars outpour every other airport in the nation.

With 11,000 employees, Host also prepares meals for the airlines (cry to them the next time you don't like your steak) and rings up huge sales in dozens of airport gift shops that sell everything from a razor blade to a $14,000 hand-woven Indian rug and an Eskimo dogsled.

Stanley Marcus, the big gun of Neiman-Marcus, once described Host's shops as "the best and most interesting in the world."

From a gent who deals in all manner of merchandise himself, it's heavy praise.

Host is a spinoff of the old Van Noy Railway News and Hotel Co.

Since acquiring its first airport contract in 1954, Host has been picking up momentum across the land, much of it due to the business acumen of board chairman Hulsey Lokey. He was among the first to recognize that restaurant travel patterns pointed to airports rather than train and bus stations.

Earlier, Host operated conventional restaurants in which the customer dined casually. Much of that ended with the impact of the wide-bodied jet. The jumbos changed the eating habits of air travelers.

Suddenly they were disgorging huge crowds who demanded immediate attention. In many cases Host switched to a fast-service operation.

Their customers want snappy service. No frills.

"Burn a Britisher!" a waitress will shout.

"Burn a Britisher!" a counter boy will replay.

Praise the Lord and pass the ammunition.

CRUISES

from the purser's office

MEXICAN RIVIERA-LAS VEGAS

Cruising aboard the luxurious "Pacific Princess" from Los Angeles to 5 ports on the Mexican Riviera — Puerto Vallarta — Manzanillo — Acapulco — Mazatlan — Cabo San Lucas and finishing this fine trip in Las Vegas. DEPART Los Angeles Feb. 21— returning Los Angeles March 4th— continuing to Las Vegas for four days and nights returning March 8th.

LOCALLY ESCORTED FROM VICTORIA

ONLY $1419.00 PER PERSON

Based on Double Occupancy

THE FULL SERVICE TRAVEL AGENCY TRAVELWORLD

Travelworld

Bank of Commerce Building

ON VIEW AT DOUGLAS

382-3121

FREE PARKING IATA VIEW ST. PARKADE

8-28

Prudential Cruises along the CALIFORNIA COAST

Fly one way to either San Francisco or Los Angeles, cruise the other.

Cruise cost, Vancouver-San Francisco, as low as $235 (double occupancy)

Current air fare (Victoria-San Francisco) $81

REGAL HOLIDAY TRAVEL

760 Broughton Street

396-8884

8-28

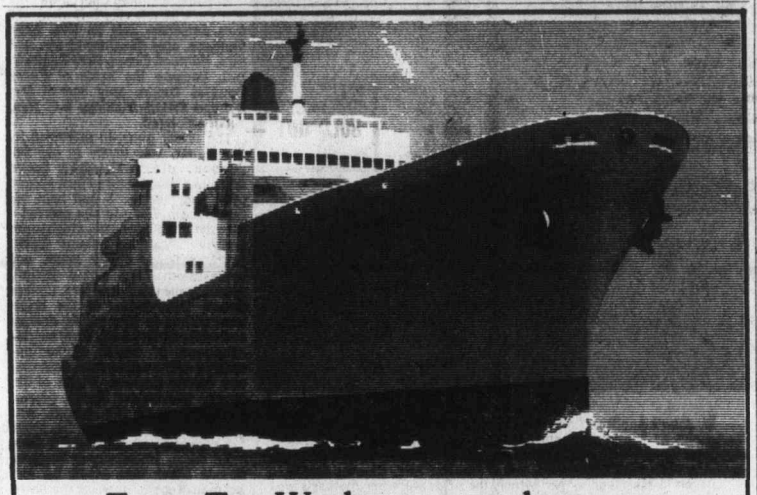

Every Two Weeks we can show you CANADA, MEXICO, THE CARIBBEAN, SOUTH AMERICA.

Our SANTA Liners offer you outstanding travel buys . . . Join-Anywhere Leave-Anywhere Cruises. Choose any portion of the voyages you wish: 7-day Canada Cruise, 5-day voyage to Mexico, 3 to 32-day South America Sea/Air Holiday, 55-day Cruise from San Francisco to Mexico, Central America, the Caribbean and around South America or full cruise from Vancouver return — 63 days. Then pick a date — any time year-round. And come aboard. You'll enjoy uncrowded luxury, incomparable cuisine, warm, personal American service, and fascinating ports where your dollar is not devalued.

PaulinTravel

Prudential Cruises

Ships of U.S. Registry

8-28

NOW AT 532 BROUGHTON STREET / PHONE (604) 382-9168

Specialists in International Travel

FOR TRAVEL INSURANCE

P. R. Brown and Sons Ltd.

762 Fort St.

385-3435

MEXICO

Sail from Vancouver Oct. 4. Return Air Included.

Head south Oct. 4 for the warm waters of Mexico. It's your only chance this year to depart from Vancouver for a luxurious 14 day Mexico cruise.

You'll sail aboard the sleek Sun Princess. After visits to San Francisco and Los Angeles, you'll cruise to Puerto Vallarta and Manzanillo. Then spend two full days over the weekend in exciting Acapulco. Next, on to Mazatlan, Cabo San Lucas and back to Los Angeles.

From Los Angeles, we'll fly you back to Vancouver on **Western Airlines.** Your coach air ticket is included in the package. This offer applies to most stateroom types.

The British-registered Sun Princess was built in the '70's with all the refinements. Vast floor-to-ceiling windows. Spacious lounges. Fine dining. Exciting entertainment. And the service is superb.

Call your travel agent now.

P&O/Princess Cruises, 409 Granville St., Vancouver, B.C. V6C 1T2. (604) 682-3811.

Send brochure on ☐ Mexico ☐ Caribbean 7-Day ☐ So. Pacific ☐ Caribbean/Panama Canal ☐ Alaska/Canada ☐ Princess Tours

Name

Address

City Province Code

My Travel Agent

Princess Cruises

part of the growing world of P&O

AP-97-8-29

BEACH ACRES HOLIDAY RESORT

40 Acres of Playground by the Sea in Parksville

Fully Equipped FAMILY COTTAGES on Acres of Tide-Clean Sand Beach

Fishing, Tennis Beachcombing

OFF-SEASON RATES Begin Labor Day

PHONE 248-3424

R.R. No. 1, Parksville, B.C.

8-28

RENO

By Air, 3 Days $155.50

By Air, 7 Days $210.00

By Bus, 7 Days $125.00

FROM VICTORIA

TRAVELEYDEN

388-4201

Gamblers Special! RENO

LABOUR DAY WEEKEND

$99.00 per person Based on double occupancy

THURS.-MON.

6 p.m. Ferry, Driving Straight Through

GOLDDIGGER TOURS 388-7111

THE GREAT GETAWAY

weekend for two $89.99

Includes deluxe room accommodations, luxurious dining Friday or Saturday evening in The Georgia's renowned Cavalier, plus all breakfasts from your arrival Friday to Sunday check-out. For reservations call a travel agent or:

HOTEL GEORGIA

801 West Georgia St., Vancouver, B.C.,

Call toll free:

In U.S.A. 800 — 323-7500

In Canada 800 — 261-6353

CALIFORNIA CRUISE AND FLY

Depart October 4 and cruise aboard the luxurious Sun Princess to San Francisco. Enjoy Fisherman's Wharf, Chinatown and city sightseeing. Return via CP Air to Vancouver October 8. Prices starting from $335.00 based on double occupancy.

OR

Depart October 4 and cruise to Los Angeles. Spend two fun-filled days in Disneyland and return October 10 aboard CP Air. All transfers and accommodations included. Prices starting from $475.00 based on double occupancy.

Contact

BAINS INTERNATIONAL TRAVEL SERVICE LTD.

1710 Douglas St. (across from the Bay) Tel.: 386-6363

8-28

VT COACH LINES

ESCORTED TOURS

RENO — RENO — RENO

Every Sunday in September and October — $135.00 each sharing.

OTTAWA, MONTREAL, NIAGARA FALLS, TORONTO & QUEBEC CITY

September 18

21 days Coach/Air $769.00 each sharing

Fly to Toronto by CP Air 747 and then relax for 21 days as we escort you through the scenic beauty of Quebec and Ontario in their magnificent fall colours. Your coach will then bring you home to Victoria via the Prairies and the mighty Rockies.

SAN FRANCISCO, DISNEYLAND and LAS VEGAS

September 28, 12 days $270.00 each sharing

A few seats are still available on this popular tour which also includes a full day in Reno.

ADAMS RIVER FALL FOLIAGE

October 9, 4 Days $114.00 each sharing

See the beauty of Southern B.C. in the spectacular fall colors, cruise on Shuswap Lake and watch the spawning of sockeye salmon at Adams River before returning home via the North Cascades highway and Bellingham.

SAN FRANCISCO — PALM SPRINGS

October 24, 14 days $330.00 each sharing

This popular tour also includes the charming Danish styled village of Solvang, three nights aboard the mighty "Queen Mary" Tijuana, Disneyland and the giant Redwood forests.

PORTLAND

November 11, 3 days $64.00 each sharing

The ideal tour for those Christmas shopping bargains

CHRISTMAS LIGHTING CEREMONY (Leavenworth)

December 3, 3 days $70.00 each sharing

Relive the Christmas of yester-year at the Bavarian Village in Leavenworth, Washington.

CHRISTMAS IN THE CARIBOO

December 24, 4 days $140.00 each sharing

Includes all meals while at 108 Mile Motor Lodge. Make this a Christmas to remember in beautiful Cariboo Country, where you can ski, skate, take a sleigh ride, or just relax around a roaring log fire. Book early as accommodation is strictly limited.

PASADENA ROSE PARADE

December 27, 12 days $344.00 each sharing

See the fabulous Rose Parade, Universal Studios, Disneyland, Tijuana, Las Vegas, and Reno.

DAY TOURS

(Reservations by ticket only)

"ROYAL HUDSON" TO SQUAMISH $22.50 each

(Special rates for senior citizens, students and children.)

August 28, September 11 and September 25

HURRICANE RIDGE September 6 $13.50 each

BELLINGHAM September 18 $18.00 each

PACIFIC NATIONAL EXHIBITION $18.00 each

September 3 and September 4 (Children under 12—$13.50 each)

FOR ADDITIONAL INFORMATION PLEASE CALL

385-2467 912 DOUGLAS STREET

8-28 SERVING VANCOUVER ISLAND SINCE 1928

B.C. PARLOUR CAR TOUR DIVISION

Affordable Orient Tours

Affordable Japan — 16 days, $1,051 — See Tokyo, Hakone, Kamakura, Kyoto, Nara, Nagoya, the Inland Sea, ride the Bullet Train and stay at such famous hotels as the Imperial. Regular departures April through November.

Affordable Orient — 16 days, $1,288 — Visit Tokyo, Nara, Kyoto, Inland Sea, ride the Bullet Train, tour Taipei, then fly on to Hong Kong for shopping, Tiger Balm Gardens, the Peak. Breakfasts included. Regular departures April through November.

Orient Paradise — 15 days, $1,400 — After touring Tokyo, explore Beppu hotspring resort and Kyoto, fly on to discover Taipei, Hong Kong. Full breakfasts and most dinners included on a "dine around" plan at a choice of restaurants. Regular departures now through November.

Orient Paradise — 22 days, $1,726 — This fabulous extension of the 15-day tour additionally covers Bangkok, Singapore and the beach resort of Penang. Full breakfasts and most dinners included on a "dine around" plan at a choice of restaurants. Regular departures now through November.

Orient Escapade — 16 or 31 days, $2,305 or $3,440.20 — Journey through Japan, Hong Kong, Thailand, Singapore and Taiwan in style. If you wish, extend to Kuala Lumpur, then cruise around Malaysia and Indonesia to Bali aboard the m.s. Rasa Sayang. A la carte meals throughout. Departures July 3, November 6.

Orient Highlights — 21 days, $2,545 — A full week in Japan, then Taipei, Bangkok, Singapore, Manila and four nights in Hong Kong. A la carte meals everywhere included.

PLEASE NOTE: Above tour prices are based on GIT* round trip air fares from Vancouver, B.C during the peak season, June–October, and include accommodations on a twin-room-sharing basis and tours with an English-speaking escort/tour guide. Lower air fares in effect from November 1 to May 31.

*10 or more people travelling together.

We never forget how important you are.

HAPPI HOLIDAYS JAL

Please send me information on JAL tours to the Orient. VCT

Name

Address

City

Postal Code

Phone

Travel Agent

JAPAN AIR LINES

777 Hornby Street

Vancouver, B.C.

V6Z 1S4

Phone: (604) 688-6611

AIR CANADA IS JAPAN AIR LINES' GENERAL SALES AGENT IN CANADA

'People, not weapons decide outcome in war'

Colonist News Service

HONG KONG — Peking's theoretical journal, Red Flag, has criticized the "revisionist" concept that China must have modern weapons to ensure a strong defence.

"It is men armed with Chairman Mao's correct ideology and not modern weapons that will decide victory or defeat in a war," said an article in the August issue of Red Flag.

In short, it claimed, "Victory in a future war depends on the army and the people in a 'people's war,' and not on the weapons."

The article, broadcast by the New China News Agency, lashed out against former deputy premier Teng Hsio-Ping's "revisionist military theory of weapons deciding everything in a war."

It criticized Teng for saying that "to fight a war in future is to fight in steel" and that "preparedness against war means preparing 'iron and steel.'"

The article cited Chairman Mao Tse-Tung's saying, "Weapons are an important factor in a war but not the decisive one. It's the people not things that will decide victory. The contest of strength is not only a contest of military and economic power, but also a contest of human power and morale. Military and economic power is necessarily wielded by people."

FORMAL WEAR 76

Over 55 Styles To choose from

Tom Price
FORMAL WEAR RENTALS
714 VIEW
(Upstairs Chaps Clothiers)
384-4721
8-28

Ex-PWA president given U.S. medal

EDMONTON (CP) — Don Watson, the former president of Pacific Western Airlines, has become one of the few Canadians to receive the American Militay Surgeons Medal.

The presentation was made to Watson, by Ray Munro, executive vice-president of Canada's Aviation Hall of Fame. Munro holds the commission of Colonel in the United States Air Force and made the presentation on behalf of Lt.-Gen. George Schafer, Surgeon-General of the U.S. Air Force.

The award recognized Watson's long career of contributing to the medical welfare of those in need and using the aircraft on rescue missions both inside and outside Canada, Munro said.

A Terrific Beginning!
TO A LIFETIME OF COMFORT and HAPPINESS
Pure Goose Down Continental
QUILTS and PILLOWS
the
eiderdown shop
1728 Douglas St. 384-0133
4-3 ACROSS FROM "THE BAY"

Refugee killed by car bomb

NICE, France — A Yugoslav political refugee was killed and seven persons were injured Saturday by a bomb planted in a car halted at a traffic light. Yvan Tuksor, 42, was trapped in the blazing vehicle and burned to death, police said.

NEW PUPIL REGISTRATION
in
GREATER VICTORIA SCHOOLS
(District 61)

If your child
is new to the School District this summer, or has changed neighborhood since June 30, enroll at the nearest appropriate school at these times:

Elementary Schools
(Kindergarten through Grade 7)
September 1 and 2 between 9:00 a.m. and 12:00 noon

Junior and Senior Secondary Schools

Arbutus (Gr. 8-10) 2306 Edgelow St. 477-1878
Aug. 30, 31, Sept. 1: 10:00 a.m. to 12:00; 1:00 p.m. to 3:00

Cedar Hill (Gr. 8-10) 3910 Cedar Hill Rd. 477-6945
Aug. 30: 8:30 a.m. to 5:30 p.m.

Central (Gr. 8-10) 1280 Fort St. 386-3591
Aug. 30, 31, Sept. 1: 9:00 a.m. to 12:00; 1:00 p.m. to 3:00

Colquitz (Gr. 8-10) 320 Brunswick Pl. 479-1678
Aug. 30: 8:30 a.m. to 12:00; 1:00 p.m. to 5:30

Dean Heights (Gr. 8-10) 3020 Richmond Rd. 592-0712
Aug. 26, 27, Sept. 1, 2, 3: 9:00 a.m. to 3:00 p.m.

Esquimalt (Gr. 10-12) 847 Colville Rd. 382-9226
Aug. 30, 31, Sept. 1: 9:00 a.m. to 12:00; 1:00 p.m. to 3:00

Harbour View (Gr. 6-9) 637 Head St. 385-9735
Aug. 30, 31, Sept. 1, 2: 10:00 a.m. to 12:00

Lambrick Park (Gr. 8-11) 4139 Torquay Dr. 477-0181
Aug. 23, 24, 25: 8:30 a.m. to 12:00

Lansdowne (Gr. 8-10) 1765 Lansdowne Rd. 598-3336
Aug. 30: 8:30 a.m. to 5:00 p.m.

Mt. Douglas (Gr. 11-12) 3970 Gordon Head Rd. 477-6978
Aug. 30, 31: 10:00 a.m. to 12:00; 1:00 p.m. to 3:00

Oak Bay (Sr.) (Gr. 10-12) 2151 Cranmore Rd. 598-3361
Aug. 30, 31, Sept. 1: 9:00 a.m. to 12:00; 1:00 p.m. to 3:00

Oak Bay (Jr.) (Gr. 8-10) 2101 Cadboro Bay Rd. 592-1205
Aug. 30: 8:30 a.m. to 5:00 p.m.

Reynolds (Gr. 8-12) 3963 Borden St. 479-1696
Sept. 3: 8:30 a.m. to 4:30 p.m.

Shoreline (Gr. 8-10) 2750 Shoreline Dr. 386-8367
Aug. 30, 31, Sept. 1, 2, 3: 9:00 a.m. to 3:00 p.m.

S. J. Willis (Gr. 8-10) 923 Topaz Ave. 382-2171
(Same registration times for New Canadians)
Sept. 1, 2: 9:00 a.m. to 11:30; 1:00 p.m. to 3:00

Spectrum (Gr. 10-12) 957 W. Burnside Rd. 479-8271
Aug. 30, 31, Sept. 1: 10:00 a.m. to 2:00 p.m.

Victoria (Gr. 10-12) 1260 Grant St. 388-5456
Aug. 30, 31, Sept. 1: 10:00 a.m. to 12:00; 1:00 p.m. to 3:00

If in doubt which school to attend, contact the Greater Victoria School Board offices at 592-1211.

Classes begin Tuesday, Sept. 7. Watch for details in this newspaper on the Labor Day weekend

Engagements, Weddings and Anniversaries

♥ ♥ ♥

Engagements

♥ ♥ ♥

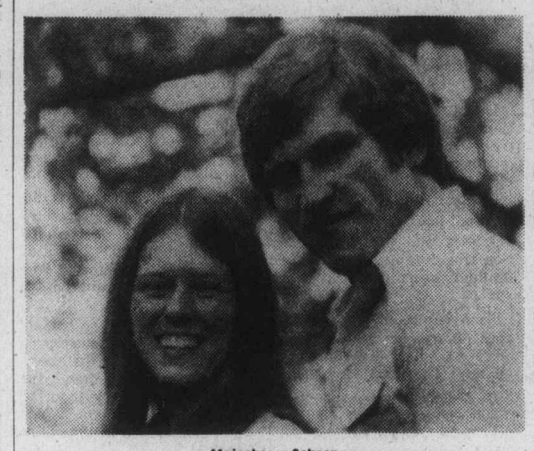

Majocha — Scheer
Mr. and Mrs. Micky Majocha are pleased to announce the engagement of their eldest daughter Susan to Mr. Greg Scheer, son of Mr. and Mrs. Mike Scheer of Kelowna, B.C.
The wedding will take place on October 9th, 1976, at 4 p.m. in St. Patrick's Church, Father Joseph Jackson officiating.

♥ ♥ ♥

Benoit — Roy
Mr. and Mrs. L. Benoit, Brentwood Bay, are pleased to announce the engagement of their daughter Renee Marie, to Mr. Daniel Roy, son of Mr. and Mrs. A. Roy, Victoria.
The wedding will take place Saturday, September 11, 1976 at 1 p.m., at the home of the bride's parents.

♥ ♥ ♥

Hudson — Anstey
Mr. and Mrs. John Hudson and Mr. and Mrs. Roger S. Anstey are happy to announce the uniting in marriage of their children, Gail Anne and Douglas James, in the Emmanual Baptist Church on Saturday, September 18, 1976.

♥ ♥ ♥

Slater — Adams
Mr. and Mrs. Basil Slater, 2240 Oregon Avenue, Victoria, are pleased to announce the engagement of their daughter, Charlotte Edith, to Frederick Arnold, eldest son of Mrs. Joyce Adams of Digby, Nova Scotia.
The wedding will take place Saturday, September 4th, 1976, at 4:30 p.m. in St. Mary's Anglican Church.

♥ ♥ ♥

Lum — Lee
Mayor and Mrs. Edward Lum, 1886 Feltham Road, Victoria, are pleased to announce the forthcoming marriage of their eldest daughter Janice Larraine, to Kenneth Wing Lee, son of Mrs. Shew So Jun of China, and the late Mr. Lee Jong Yen.
The wedding will take place Saturday, September 11th, 1976, at 5 p.m. in St. Andrew's Presbyterian Church, Reverend A. J. Mowatt officiating

♥ ♥ ♥

Sutton — McManus
Mr. and Mrs. Robert C. Sutton, 3949 Margot Place, Victoria, B.C., take pleasure in announcing the approaching marriage of their eldest daughter Cheryl Lynn, to Mr. Michael Frank McManus, eldest son of Mr. E. J. (Tony) McManus, 1272 Reynolds Road, Victoria, B.C.
The wedding will take place at the home of the parents of the bride-to-be on October 2, 1976, at 4 p.m., Rev. J. Rae Allan officiating.

♥ ♥ ♥

Lawson — York
Mr. and Mrs. Graham G. Lawson, 1834 Jade Place, Victoria, are pleased to announce the engagement of their daughter, Karen Lee, to Mr. Stuart Lee York, elder son of Mr. and Mrs. William C. York, Victoria.
The wedding will take place on Saturday, September 11, 1976 at 6 p.m. in the Chapel of Metropolitan Church, Dr. A. E. King officiating.

♥ ♥ ♥

Dwyer — Morgan
Mr. and Mrs. R. J. Dwyer of Victoria, are pleased to announce the forthcoming marriage of their youngest daughter Deborah Hope, to Gerald Kevin Morgan, eldest son of Mr. and Mrs. G. F. Morgan of Gold River.
The wedding will take place on September 25, 1976 in Burnaby, B.C., Reverend R. G. A. Morrison officiating.

♥ ♥ ♥

Clarke — Mollet
Mr. and Mrs. P. A. Clarke, 6874 Saanich Crossroad, Victoria, wish to announce the engagement of their daughter Glenda Jene, to Edward Alexander Mollet, son of Mr. and Mrs. L. J. Mollet of Fulford Harbour.
The wedding will be September 25, 1976 at 1:30 p.m. in Our Lady of Assumption Church, West Saanich Road, Father R. Cunningham and Archdeacon R. B. Horsefield officiating.

♥ ♥ ♥

Wong — Martin
Mr. and Mrs. Wong Lok, 981 Ian St., Victoria, B.C. wish to announce the engagement of their elder daughter Bernadette Wong Kam Ping, to Mr. John Douglas Martin, son of Mr. and Mrs. Samuel Raymond Martin, Beaverlodge, Alta.
The wedding will take place Saturday, October 9, 1976, at 2 p.m. in Chinese Presbyterian Church, Rev. S. M. Lee officiating.

♥ ♥ ♥

Steer — Briggs
Mr. and Mrs. Kenneth A. Steer, 1169 Bewdley Avenue, are happy to announce the forthcoming marriage of their daughter Maureen Elizabeth, to Mr. Michael Charles Briggs, son of Mr. and Mrs. Joseph R. Briggs, 2887 Austin Avenue.
The wedding will take place Saturday, October 9, 1976, at 6 p.m. in Esquimalt United Church, Rev. Phil Ross officiating.

♥ ♥ ♥

Williams — Chapman
Mr. and Mrs. Moelwyn Williams, of 845 Birch Road, are pleased to announce the engagement of their daughter Carol Anne, to Mr. James Warren Chapman, son of Mr. and Mrs. Thomas L. Dale of 973 Goldstream Ave.
The wedding will take place September 25, 1976, in Gordon United Church.

♥ ♥ ♥

Butcher — Willing
Dr. and Mrs. N. A. Butcher of Qualicum Beach, B.C. are pleased to announce the forthcoming marriage of their daughter Katharine Lorraine, to Mr. Garth David Willing, son of Mr. and Mrs. F. M. Willing of 3649 Happy Valley Road, Victoria, B.C.
The wedding will take place September the 4th, 1976 at 7 p.m. in Gordon United Church, Victoria, B.C.

♥ ♥ ♥

Horton — Miller
Dr. and Mrs. Donald R. Horton of 2633 Beach Drive, take pleasure in announcing the forthcoming marriage of their daughter Elizabeth Nora, to George Wentworth Miller, son of Mr. and Mrs. George Francis Miller, Bath, Maine, U.S.A.
The marriage will take place September 11, 1976, at 11 a.m. in Oaklands Chapel, 2736 Fernwood, Mr O. T. Horton officiating.

♥ ♥ ♥

Mayea — Hemphill
Mr. and Mrs. Walter L. Mayea of Duncan, are pleased to announce the engagement of their only daughter Wendy Ruth, to Mr. Gregory James Hemphill, son of Mr. and Mrs. Peter J. J. Hemphill, of Victoria, B.C.
The wedding will take place October 2, 1976 at 7 o'clock p.m., in Duncan United Church, Rev. J. Ware officiating.

♥ ♥ ♥

Churchman — Kemp
Mr. and Mrs. Charles Churchman, Powell River, B.C., are pleased to announce the engagement of their youngest daughter Linda Rose, to Mr. Norman James Kemp, eldest son of Mr. and Mrs. Norman Kemp, Victoria, B.C.
The wedding will take place Saturday, September 18, 1976, at 7 p.m. in St. Alban's Church, Reverend Hayes officiating.

♥ ♥ ♥

Weddings

Morris — Carlson
James and Lynda (nee Carlson) Morris are pictured here following their wedding at St. Mark's Anglican Church, Salt Spring Island, Saturday, Aug. 7th, 1976. A reception was held at the home of the bride's parents, Mr. and Mrs. W. C. Carlson, Monteith Drive. Maid of Honour was Mrs. Dennis (Sue) Hull, Fort Langley and Junior bridesmaid was Miss Tara Bousfield, Victoria, niece of the groom. Best man was Mr. Ken Baker, Kamloops, and Mr. Russ Malcolm was the usher.
Following a honeymoon in the San Juan Islands, the couple will take up residence at 3240 Wicklow St., Victoria.

♥ ♥ ♥

Robbie — Medland
Pastor R. D. Holmes officiated at a double-ring ceremony in Central Baptist Church, Victoria, B.C. on July 31, 1976 at 7 p.m. when Donna Patricia Medland, youngest daughter of Mrs. Carolyn Medland and Mr. Donald Medland, became the bride of Philip Blaine Robbie, son of Mr. and Mrs. John Robbie.
The bride, given in marriage by her father, was enchanting in a floor length gown of silk organza and Guipure lace. The lovely lace was featured on the square neckline, encircled the waist and the short puff sleeves. The lace cascaded down the gown's skirt. Two deep flounces edged all around the bouffant gown and swept into a train at back. A capulet of lace flowers and pearls held a three-quarter length veil of illusion tulle, which was sprinkled with pearls. She carried a bouquet of yellow roses and white daisies. The maid of honour Judy Martens and the bridesmaids Dawne Groves and Carolyn Crabb, wore identical floor length gowns of baby blue dotted Swiss edged in lace, fashioned in an empire waist style with a three-tiered skirt and matching picture hats. Each carried bouquets of pink roses and yellow daisies. The little flowergirl Chantelle Robbie was captivating in a floor length gown to match the bridesmaids. The groom wore a white Edwardian suit and was attended by best man Doug Renfrew and ushers Mick McAllister and Ron Medland. Johnny Robbie served as ringbearer.
The toast to the bride was given by her uncle Tom Howe during the reception which was presided over by Roy Salmond.
Out of town guests attended from Mission, Surrey, Chilliwack, Lazo and London, Ont.

♥ ♥ ♥

Forland — Benedict
St. Patrick's Church was the scene of a double ring ceremony at 5:30 p.m. August 21st, 1976, when Myrna Lynn, daughter of Mr. and Mrs. Graham Benedict, Kelowna, exchanged wedding vows with Wayne William Forland, son of Mr. and Mrs. Olaf Forland, Victoria.
The bride, given in marriage by her mother and father, chose a full length Princess line gown of peau-de-ange entrained. Imported Venice lace adorned the neckline, waist, sleeves and hemline. Her wrist-length veil with a lace trim matching her gown, flowed from a pretty, petal capulet. She carried a cascade of peach roses, white daisy mums and baby's breath. The matron of honor Shirley Huculak of Regina, Sask., and bridesmaids Nicki Hokozono of Kelowna and Lu-Ann Barr of Vancouver, wore identical gowns of pastel blues and peach. They carried bouquets of orange carnations, blue asters and mums. The groom chose Deb Diey as best man, Jim Wyllie and Tom Robertson as ushers, all of Victoria.
A reception was held at Gordon Head Recreation Centre. Toast to the bride was proposed by her grandfather Trevor Benedict of Calgary. Everyone enjoyed dancing to Denny's Canned Music.
For her going away outfit, the bride chose a sporty orange jumpsuit. The groom wore a brown leisure suit accented with a patterened blue shirt.

♥ ♥ ♥

Murray — Holland
A wedding of interest took place August 14, 1976, at Shawnessy Heights United Church Chapel, Vancouver, B.C. Gwen C. Holland of Kelowna, B.C. and Lloyd W. Murray, of Victoria, B.C. were united in marriage by Rev. Lawrence G. Sieber. Both principals of the marriage are originally from Lethbridge, Alberta.
The bride was given away by her son George R. Holland, and attended by her daughters, Mrs. George Trotman, (Anne), and Mary Holland. The best man was Mr. Stuart Sinclair of Victoria, and in attendance were Gregory and Robert Murray. The organist and soloist was Mr. Stuart Sinclair.
A small reception followed the ceremony at the Vancouver Hotel.
The bride and groom will reside in Victoria, B.C.

♥ ♥ ♥

Moore — Payne
St. John's Anglican Church in Colwood was the scene of a double ring ceremony at 7 p.m. on Saturday, July 31, 1976, when Linda Marie, daughter of Mr. and Mrs. Clifton Payne, of Victoria, B.C., exchanged wedding vows with Roy Moore, son of Mr. and Mrs. Charles Moore.
Given in Marriage by her father, the bride wore her mother's wedding gown, Victorian styled of white Chantilly lace and net over satin. It featured a standing reverse collar and lilypoint sleeves and full length hooped skirt, slightly entrained. Her finger-length veil of silk illusion trimmed with lace, was caught in a tiara of lace. She carried a cascade of yellow roses and white carnations. The bride was attended by Miss Melanie Dayton as maid of honor, and Miss Michelle Payne, sister of the bride, and Miss Sandra Layfield. They were attired in identical floral gowns. Greg McGill attended as best man and ushers were Michael Flynn and Rick Petrini.
A reception was held at the Church Hall. Mr. Rex Dayton gave a toast to the bride and music was supplied for the evening by Morocco. After the reception the young couple left on a motor trip to the interior of B.C.

♥ ♥ ♥

Matiachuk — Turnquist
A beautiful double ring ceremony was solemnized on August 7, 1976, in Emmanuel Baptist Church, when Jo-Ann Laurel, daughter of Mr. and Mrs. Earl Turnquist, was united in marriage with Richard Allan Matiachuk, only son of Mr. and Mrs. Pete Matiachuk. Rev. Philip Collins officiated.
Teh bride, given in marriage by her father, was radiant in an original gown of silk organza. The bridesmaids, Donna Brodersen, Jane Trevoy, Loralee Gower, and Sonja Turnquist, all wore identical gowns and carried baskets of summer flowers. The groom was attended by Mike Mitchell, and the many friends and relatives were ushered by Brian Goodacre, Richard Prill and Woody Turnquist. Soloist Rob Campbell sang "God Bless This Marriage" and "Wedding Song."
A buffet reception and dance followed at the Norway House. Mr. Paul Turner, friend of the bride and groom, proposed the toast. The happy couple left on a honeymoon trip to Seattle.
Out of town guests included friends and relatives from Halifax, St. Catherines, Saskatoon, Edmonton, Creston, Lillooet, Vancouver, Seattle and Nanaimo.

♥ ♥ ♥

Dakin — Green
St. Aidan's United Church was the scene of a double ring ceremony at 7 p.m. Saturday, July 10, 1976, when Candace, only daughter of Mr. and Mrs. Edmund Green, Port Renfrew, B.C. became the bride of Kerry Douglas Dakin, only son of Mr. Douglas Dakin, Victoria, B.C. Rev. Allan officiated
The bride, given in marriage by her father, was lovely in her full length, old fashioned gown entrained, that featured lace around neck and sleeves. A cap held her floor length veil and she carried a bouquet of yellow roses, stephanotis and ivy. Maid of honour Kathy Saari, a friend of the bride, and bridesmaids Mrs. Nikki Elliott, cousin of the bride, and Mrs. Colleen Green, sister-in-law of the bride, were attired in long yellow dresses and white picture hats. They carried nosegays of white carnations centred with a yellow rose. Best man was Harry Howard, friend of the groom, and ushers Steven Clarke, stepbrother of the groom, and Michael Green, brother of the bride.
A reception followed at the Commons Bldg., University of Victoria. Bridal toast was given by Mr. Norman Rogers, uncle of the bride. Dancing was enjoyed by everyone to the music of Denny Greenridge Band. Out-of-town guests attended from Vancouver, Parksville, Nanaimo, Duncan and Port Renfrew.
The happy couple are now residing in Victoria.

♥ ♥ ♥

Anniversaries

English 50th
The Golden Wedding Anniversay of Mr. and Mrs. R. A. English, 1030 Tulip Ave. was August 25, 1976. they were married in Victoria at Centennial United Church in 1926, and have resided here ever since. They have 4 children, Roy (in Duncan) Gordon, Maurice and Helen in Victoria. There are 13 grandchildren.
An Open House in honor of the occasion was held Sunday, August 22, 1976 at the home of their daughter and son-in-law Mr. and Mrs. T. R. Nex. Sincere thanks to everyone who came and acknowledged, for making it all so memorable.

♥ ♥ ♥

Jones 60th
Mr. and Mrs. W. J. Jones will celebrate their Diamond Anniversary on September 2nd, 1976, at Rosebank Manor, suite 202—3954 Cedar Hill Road. The pioneer couple were married in Wilkinson Road United Church in 1916.
!!Congratulations!!

♥ ♥ ♥

Rates for publication of Wedding, Engagements and Anniversary notices with or without pictures, available on request from the Advertising Department. (Special forms to assist you in writing copy also available). Copy for weekend editions should be in the Victoria Press office no later than 5 p.m. the Wednesday prior to publication date.

BUSINESS OFFICE OPEN
8 a.m. to 5:30 p.m., Monday to Friday
(Closed Saturday and Sunday)

386-2121
Monday through Saturday
8 a.m. to 6 p.m.

CLASSIFIED ADVERTISING

Vancouver Island's Largest Shopping Centre in Print

386-2121
Monday through Saturday
8 a.m. to 6 p.m.

1 BIRTHS

ROBB — Born to Neil and Gail, a girl Jennifer Glenna, 8 lbs. 15 ozs. Joanna is pleased to have a sister and thanks Dr. Kardera and the nurses of Jubilee for caring for baby and mom. Best thanks of all go to daddy.

WARING — BORN TO TED AND Kathy, a boy, Andrew David, 6 lbs. 14 ozs., on August 25, 1976. Many thanks to Dr. Purdon and Maternity Staff of Royal Jubilee Hospital.

WATTS — Born to Garry and Lorraine, a girl Jodie Jeanne, 8 lbs. 4 ozs., on August 25, 1976. Thanks to Dr. Nicoll and staff at Royal Jubilee Hospital.

DEATH and FUNERAL ANNOUNCEMENTS DIRECTLY FOLLOWING CLASSIFIED

14 ANNOUNCEMENTS

I WILL OFFER FREE LESSONS or rent for a large room with piano; or other consideration in private home. Present studio space needed by owner. Vincent Copcutt, 388-9153.

SWIM CLINIC, COMMENCING Aug. 30; 8 hrs instruction, $2 complete. V.A.S.C. sponsored — 479-7823, 477-5892.

S. VAN ISLE LIONS BATON AND Drum Corp., registering now. Twirlers 6 yrs. old and up, drummers 12 yrs. and up, 386-8074.

15 COMING EVENTS and MEETINGS

108th ANNUAL
Saanich Fair
LABOR DAY WEEKEND
SEPT. 4, 5, 6
Saanichton Fairgrounds
Bus Service From Victoria

ATHLETIC CLUB
BINGO
Wednesday
Victoria Curling Club, 7 P.M.
$2,600 IN PRIZES
10 GAMES $50 OR MORE
6 GAMES $100 OR MORE
JACKPOT $550
SUPPORT Amateur Sports

BINGO
GORGE SOCCER BINGO
EVERY MONDAY
ST. JOSEPH'S HALL
745 W. BURNSIDE
479-7413
FIVE EARLY BIRD GAMES, 7 P.M.
20 Games
Good Neighbors and Bonus Games
$20-$25 Games
PLUS min. Jackpot $100
5 Extra Games

ARMY, NAVY AND AIR FORCE BINGO
CURLING RINK
EVERY SUN., 6:30 P.M.
Admission $1 6 cards $2
5 early bird games
25c a card
20 regular games
1st Jackpot $100
2nd Jackpot $200
5 extra games
25c a card
$60 a game or more
FREE BUS TO TOWN
In aid of Veterans, Juvenile sport, Senior Citizens Housing

BINGO
OAK BAY MINOR SPORTS
Every Monday
Early bird games 7 p.m.
$25 a game or more
20 regular games, 7:30 p.m.
Regular games, 6 cards $2.00
5 Extra games
$25 a game or more
Extra games, 5 cards $1
SENIOR CITIZENS HALL
1442 MONTERY

INCREASE YOUR INCOME
SPEAK EFFECTIVELY
PREPARE FOR LEADERSHIP
Come and join the Frank Paulding International Institute of Effective Speaking. As presented by the Victoria Junior Chamber of Commerce. Introductory lesson September 1 at 7 p.m., J. C. Hall, 3880 Quadra, 383-4521 between 11 and 3, Monday-Friday.

BINGO
Non-status Indians, Langford Legion, Station Rd., Monday, 7:30 p.m. Early Bird Games start at 7.
NO GAMES LESS THAN $25
6 cards $2. Extra cards 25c. Everyone welcome.

CHRISTIAN OVERCOMERS Weight Loss Club. Based Francis Hunter's book, "God's answer to Fat — Loose it." If you are interested call 652-1851.

15 COMING EVENTS and MEETINGS

RCAF ASSOCIATION BINGO
Old Age Pension Hall
1600 Government Street
Every Monday, 7:00 p.m.
GOOD PRIZES
JACKPOTS
1—$50 1—$100
DOOR PRIZES
GOOD NEIGHBORS
Admission Card $1.00
Extra Cards 25c — 6 for $2.00
Proceeds to support Air Cadets and 800 Pacific Youth Charities

ZONTA CLUB OF VICTORIA — Trash and teasure sale. 745 Fort Street. (Formerly Island Florists) 10 a.m.-Thursday, September 2.

20 LOST and FOUND

LOST: PAINTING — "Desert-ed Barn" — by George Kerr from office building.
REWARD FOR RECOVERY
383-6514

REWARD OFFERED. BIG 2 year old male neutered cat, black and grey, white feet, stomach and chest, Kildew, Sooke Road, area, answers to Baby, 478-2085.

LOST—FAIRFIELD AREA, LONG haired white cat, answers to Duffy, phone 595-4060 or 383-6270. Reward.

LOST: RED PLAID SPORTS jacket, with shooting pins over right pocket, in Cedar Hill area, 595-6643, before 4 p.m. Reward.

LOST: CARD CASE, ROYAL OAK Shopping Centre or Credit Union Building. Valuable papers. Reward, 652-1039.

LOST: GOLD TOOLED RING IN ladies washroom of Royal Oak Pub. 598-1986.

LOST: KITTEN, BLACK WITH white markings, North Dairy and Doncaster. 595-0998.

FOUND: KITTEN. WHITE WITH black and grey back. 382-3365

LOST: IN JUNE, LADY'S BIOFOCAL glasses. 598-1868.

FOUND: SMALL ALUMINUM boat. Phone 382-2039.

21 HELP WANTED GENERAL

ADVERTISEMENTS IN THIS CLASSIFICATION MUST COMPLY WITH THE BRITISH COLUMBIA HUMAN RIGHTS ACT

IF YOU ARE
working right now but do not feel it challenges your full potential then it's possible you are reading the right ad! You have always wondered if marketing was something. you'd do well? That's good! I'd like to talk to you.
2 Secretaries
3 Managers
And sales staff are required. We will not discuss our terms with anyone until we've had an opportunity to determine their potential in a personal interview but if you like travel and far away places, we would like to show you how our company provides this, trains you to guarantee your success and even supplies you with clients to get you off to a good start. Sorry, we don't have time to answer questions on the phone, we are busy talking to someone who might obtain your job unless you arrange for an interview with our secretary right now. Phone 383 7222.

CAREER OPPORTUNITY
This is a trainee position offering opportunity for advancement in the credit industry.
To qualify you must be personable, have good initiative, preferably 2 or years business experience, minimum Grade 12 education, and be willing to transfer to major B.C. centres.
If you are sincerely interested in a job with a good future, for interview:
phone 384-9371
CANADIAN ACCEPTANCE
1083 Fort St.

AVON
DECORATE YOUR CHRISTMAS TREE WITH VALUABLE "GREEN". Sell popular products in your own area. Excellent earnings. Call 384-7345.

ZELLERS LTD.
Requires full-time short order cook; full-time waitress-waiter; part-time waiter-waitress, noon hour and-or evenings. Experience an asset. Full range of company benefits. Apply in person to Zellers Ltd., 1610 Hillside Avenue.

SANDER-TAPER FOR BUSY AUTOBODY paint shop. MUST be capable of doing quality work. Apply in person to Mr. Fred Grabas, Belmont Collision, 892 Goldstream. No phone calls please.

RESIDENT CARETAKER. NEW block 27-Suites. Esquimalt Road. Mature reliable person to start Oct. 1 or earlier REG BAXTER, 385-7761 24 hrs. D. F. HANLEY AGENCIES LTD.

FULL TIME CHEF
required by established Victoria Restaurant. Please send resume to Victoria Press, Box 153.

FULL TIME DRIVER FOR florist shop. Must have knowledge of city. Wages, $3.50 per hour. Reply Victoria Press Box 156.

RESIDENT MANAGER REQUIED for large apartment block. Retired couple preferred. Previous experience necessary. 384-0321 (9-4).

TAXI DRIVERS REQUIRED. Must have class 4 and chiefs permit. Apply at 585 Pandora, 383-1121.

DINING ROOM HELP, MATURE person preferred. Apply in person after 4:30 at the Peacock Restaurant.

RELIABLE BABYSITTER AND housekeeper, wanted 3 hours a day, 4 times a week, must have own car, 598-1213

COUNTER HELP WANTED
To train. Apply in person at the Langford Meat Market, 732 Goldstream.

BABYSITTER REQUIRED after school and school holidays. Tolmie school Darwin Ave. 383-5461, after 6 p.m.

URGENTLY NEEDED BABYSITTER in Esquimalt area, phone 383-1476 after 5 p.m. or 386-6421 between 9 and 4 and ask for Arlene.

CAPABLE MATURE COUNTER helper wanter. Apply Cross's Market, 1310 Douglas St., mornings only.

HOUSEKEEPING COMPANION for Christian middle-aged lady plus one gentleman. Suite availaibe 658-8028.

HOUSEWORK 2 DAYS WEEKLY, 9:00-1:00, Fairfield area, regular employment. Reply Victoria Press, Box 191.

GORDON HEAD ELEMENTARY school area, babysitter from 3 on, flexible hours, 477-1650.

LICENCED HAIR STYLIST REquired Apply Victoria Press Box 167.

FULLY QUALIFIED HAIRSTYLIST required for downtown salon. Phone 385-3389.

REITRED PERSON FOR LIGHT repair work 2 days per week. Reply Victoria Press Box 207.

BABYSITTER NEEDED IN Goldstream area starting September 7. 478-7942.

WANTED, HOUSEKEEPER. REFerences please. 598-1861.

RELIABLE COMPANION HOUSEkeeper, live-in 592-1878 or 595-6315.

21 HELP WANTED GENERAL

ORDERLY WANTED
Acute Care Areas
DUTIES — Under the direction of an R.N. performs certain designated nursing care duties and carries out other related tasks as required.
QUALIFICATIONS — Minimum six months recent orderly experience in acute care facilities essential. Orderly training program preferred.
SALARY—As per H.E.U. contract.
Expressions of interest should be directed to the Director of Personnel, Chilliwack General Hospital, 45550 Hodgins Avenue, Chilliwack, B.C. V2P 1P7.

DISCOVERY INN
DELTA HOTELS
CAMPBELL RIVER, VANCOUVER ISLAND
Invites applications from experienced professional for coffee shop management position. Position open September. Duties include responsibility for staffing, supervision and daily operation of 75-seat major hotel coffee shop. Position reports directly to hotel management.
Call collect to general manager 287-7155

the Bay
We have three full time positions open, offering excellent salaries and generous company benefits.
—Cosmetician
—Jewlrey Salesperson
—Books and Records Salesperson
Only fully experienced people will be considered for these positions. Please apply to the personnel office 4th floor and submit a brief resume of your work record.

MANAGER FOR FARM AND garden retail store. Must be willing to relocate and capable of organizing and directing retail staff in all phases of retailing. Experience in farm and garden sales a positive asset. Applicants must have a positive interest in agriculture and horticulture. Occasional lifting of heavy items required. Good opportunity for right person. Please reply in own handwriting giving a full personal resume to P.O. Box 487, Victoria. Buckerfield's Ltd.

OPPORTUNITY AS JUNIOR partner at Victoria Mushroom Farm, 9000 square feet bed area, for young person interested in taking up the challenge to excell in mushroom growing, to produce 4-5 pounds fine mushrooms per square foot of bed area per crop. Requirements, Grade 12 education, ambitious person, but no knowledge of mushroom growing or capital necessary. Apply in writing to Victoria Press Box. 146. State background and reason for applying.

DELICATESSEN-BUSINESS
We have full-time position for salesperson in our store available. 5-day week. Candidate should be interested in sale and contact with our customers. If necessary, we will train. We are located in large shopping centre. We need person who is interested in permanent job and speaks the German language. Apply in writing to Box 186, or phone 595-2022, 384-6028.

Fully Trained Cook
With experience required for 3rd cook position at Wickaninnish Inn, Long Beach, Vancouver Island. Job available from now until Oct. 31. Pay $4-4.50 per hour. Please communicate directly with John Allan, P. O. Box 250 Ucluelet. Phone 726-4244.

CONSTRUCTION ESTIMATOR
Seeking an applicant experienced in estimating for excavation, sewers and related civil engineering work. Reply in confidence to Mr. W. G. Farmer, outlining qualifications, references and salary. Farmer Construction Ltd., 2925 Douglas Street.

COUPLE EXPERIENCED IN cooking and housework for three adults in country home near Victoria, Live in comfortable separate cottage. No laundry, 5-day week, good wages plus board. References essential. Please write giving particulars and telephone number. Victoria Press, Box 189.

RETIRED GENTLEMAN WITH giltedged references, knowledgeable of rental regulations and interested in earning some money, is required for easy management of small houses of absentee owner in Victoria. Please write to Victoria Press, Box 157.

PRE-SCHOOL SUPERVISOR wanted for 3 and 4 year olds at Lansdowne Pre-school. "A parent co-operative." Applicant must be registered with community care. Applications must be post marked August 29th. 3960 Braefoot Rd., Victoria. 477-5983.

RELIABLE MATURE WOMAN required as full time homemaker in Nanaimo modern home. Private accommodation. 3 school aged children. Salary negotiable to start at $300 month. Please supply references. Reply Box 115, Nanaimo, B.C.

LIVE-IN HOMEMAKERS
Opportunities for semi-retired ladies to help their local communities. Your experience needed by HEALTH CARE SERVICES UPJOHN LIMITED. Call us at 388-6639 Monday - Friday, 9-4:30.

MATURE PERSON TO WORK IN textile department at Goodwill Enterprises. Retail and-or Seamstress experience preferred. Laundry and Drycleaning experience would be an asset. For interview, phone 385-5756, local 08.

SALES PERSON FOR DELICAtessen, for permanent full-time job, and for part-time Thursday through Saturday, required. $3.25-$4 per hour, depending on experience. Apply in writing to Box 185.

RESIDENT MANAGER REquired. 67-suite adult oriented building. Experience preferred. Must be available by September 15. 2-bedroom suite supplied. Apply Victoria Press, Box 201.

DESPERATELY NEEDED BY Sept. 17th babysitter, housekeeper weekdays 8:30-4:30 plus one Saturday a month. $300 a month plus small car allowance, close to Fairburn School, 477-0995.

FREE ROOM AND BOARD IN exchange for light housekeeping on north end of Island. Reply Box 375, Sooke. 642-3207.

EXPERIENCED DAIRY MILKers needed for the Vancouver Island area. References needed. Apply 205-3400 Douglas St. 382-4274.

MATURE HOUSEKEEPER-COMpanion to care for elderly lady and live-in. References required. 383-0769.

DINING ROOM WAITRESS-waiter for evening. Experienced need only reply, 270 Government. James Bay Inn.

COUPLE TO MANAGE MODERN 19-suite apartment in Fairfield area. Must be bondable. Reply Victoria Press, Box 190.

2 DAYS WEEKLY, 9:00-1:00, Fairfield area. Regular employment. Reply Victoria Press, Box 191.

NEED DAYCARE FOR MY 2 year old and 7 year old, Quadra-Hillside area. 382-8048.

THINKING OF VOLUNTEER work? Call us at 386-2269. Volunteer Bureau, 620 View.

BABYSITTER IN CLOVERDALE school area for 2 children, aged 5 and 7. Phone 382-0122, evenings.

MATURE PERSON FOR LIGHT housework in modern home. Middle-aged couple. No children. Live-in or out. 598-7237.

COUPLE TO MANAGE MODERN 19-suite spartment in Fairfield area. Must be bondable. Reply Victoria Press, Box 190.

LIVE-IN HOUSEKEEPER COMpanion for lady in Oak Bay. 598-1250.

WANTED: BABYSITTER, MY home, Esquimalt area. 386-9905 after 6 p.m.

APPRENTICE TO HAIRDRESSing. Reply Victoria Press Box 178.

21 HELP WANTED GENERAL

CLERK - TYPIST 1
for the
CAPITAL REGIONAL DISTRICT
PLANNING DEPARTMENT
SALARY:
$683-739 per month and COLA
Under supervision to perform a variety of typing, filing, clerical and reception duties together with the day-to-day operation of a multi-line telephone switchboard
Applicants should have secondary school graduation or equivalent educational standing supplemented by courses in standard commercial subjects. Preference will be given to those applicants with directly related office experience and recognized training of a commercial or business school nature.
Applicants must have a minimum typing speed of 45 w.p.m.
Written applications stating qualifications and experience will be received by the Personnel administrative Assistant, Capital Regional District, P.O. Drawer 1000, Victoria, B.C. no later than 12 noon, Tuesday, September 6th, 1976.

Pipefitter
Steamfitters
Insulator
required at our Elk Falls Mill, near Campbell River, B.C. Applicants must have industrial experience and a B.C. T.Q. or equivalent. Current rate is $9.295 per hour.
The mill is a large pulp, paper and lumber complex offering a wide variety of industrial experience.
Please write to Crown Zellerbach, Elk Falls Mill, P.O. Box 2000, Campbell River, B.C., V9W 5C9.
CrownZellerbach

BABYSITTER, MATURE AND reliable person for 2 boys, 5 and 9 years. Weekends off. Shift work 3:00-12:00 p.m. or 7:00 a.m.-4:00 p.m. My home. Live-in possible. 477-8778.

BABYSITTER FOR 10-MONTH-old and 5-year-old in kindergarten. Walking distance to McKenzie School. Monday-Friday. Beginning September 10, 479-3907.

FULL TIME GRILL CHEF AND part-time waiter-waitress. No experience needed. Downtown coffee house. References required. Please call 382-1638 between 4-6 p.m.

FULL AND PART-TIME
Gutter — eavesthrough, installer trainees, Steady workers Minimum to start, particulars to Victoria Press Box 170.

GIRL GUIDE LEADERS NEEDed, like girls between ages 7-14, like adventure. development skills and new interests. 385-1655 or 386-5754.

LOCAL AUTOMOTIVE WAREhouse requires young trainee, to learn warehouse work, good opportunity for advancement. Victoria Press Box 200.

MATURE, RELIABLE BABYSITter required, Monday to Friday, some Saturdays. Start Sept. 7th. My home. Days only. 385-0274 after 6.

HEAD WAITRESS-WAITER wanted, evening shift. Must be experienced. Apply in person Smitty's Pancake House, 850 Douglas St.

SIDING APPLICATORS REquired for Alcan building products, 652-3901.

EXPERIENCED SHORT ORDER cook. Apply in person at Scotts Restaurant, 650 Yates 382-1389.

EXPERIENCED SALAD PERSON needed for evening shift, apply to the Chef. 383-7121.

WANTED: EXPERIENCED MEchanic with own equipment. Apply Bay Street 66. 383-2013.

BARBER HAIR STYLIST FOR Sherwood Park, Alberta. Phone Nels Todd, 383-2615.

DAYTIME BABSITTER NEEDED immediately, my home, Tattersal area. 385-4225.

22 OFFICE HELP

ADVERTISEMENTS IN THIS CLASSIFICATION MUST COMPLY WITH THE BRITISH COLUMBIA HUMAN RIGHTS ACT

BANK OF MONTREAL
1845 FORT ST.
Requires a head teller. This is a senior position and previous teller experience is required. Salary will be commensurate with experience. Please contact Mr. White at 598-3381 for an appointment.

RECEPTIONIST TYPIST AT local head office required immediately. Duties: Switchboard telex, typing, zerox, mail room procedure and related office duties. qualifications: Mature, personable, well-groomed, good typing speed of at least 60 wpm. Minimum of 3 years related working experience, salary comensurate with experience. For appointment call 479-7117.

SECRETARY
INTERESTING POSITION FOR ambitous person. Able to work with minimum supervision in branch office of large company. Good typing ability, shorthand, and a cheerful disposition desirable assets. Please direct complete resume of work and personal history to Victoria Press Box 195.

INTERESTING POSITION FOR ambitious person. Able to work with minimum supervision in branch office of large company. Good typing ability, shorthand, and a cheerful disposition desirable assets. Please direct complete resume of work and personal history to Victoria Press Box 195.

INSURANCE AGENCY LOCATED downtown requires an experienced clerk immediately. Autoplan and general insurance knowledge is required Phone 388-4271 Monday to Friday, Mr. Simpson, for an interview.

WANTED TO START IMMEDIately, secretary with legal office experience; interested in learning estate work, to take over department in small office. Send resume to P.O. Box 1888, Victoria.

MORTGAGE CLERK REQUIRED for pleasant downtown office, experience in mortgages absolutely essential together with an aptitude for figures, an opportunity position., $650-$700. 386-9021.

MAG CARD II
Modern downtown legal office requires your experience as a Mag Card operator. Some previous legal experience as asset Salary $800+. Drake Personnel. 385-3425.

LEGAL SECRETARY REQUIRED for small office. General legal secretarial background and previous estates experience heloful. Salary $850+. Drake Personnel. 385-3425.

LEGAL SECRETARY, 2-3 YEARS conveyancing experience, good secretary skills for congenial busy office. Salary $900+. Drake Personnel. 385-3425.

TELLER REQUIRED, PREVIOUS experience preferred Full time, apply Bank of Nova Scotia, 2212 Oak Bay Avenue. Phone 598-4541.

TYPIST RECEPTIONIST REquired for medical office in Colwood. Apply Victoria Press, box 193.

DOWNTOWN BUSINESS REquires pay-roll clerk. 20 hours per week. Experience preferred. Apply to Victoria Pess Box 202.

EXPERIENCED KEY PUNCH operator, National firm, possible shift work, 384-2123.

22 OFFICE HELP

CLERK STENOGRAPHER
($807-$877)
PER MONTH
An opportunity for personal growth in the Engineering field for a shorthand stenographer with an emphasis on a high degree of accuracy in both dictation and typing.
A background of experience to provide mature judgment in public contacts, departmental personal, with assignments in support of senior secretary and some committee work.
Applications will be received until 4:30 p.m. September 6th, 1976.
Personnel Director
Saanich Municipal Hall
770 Vernon Avenue
Victoria, B.C.
V8X-2W7

SCHOOL DISTRICT NO. 61
(Greater Victoria)
MICRO FILM OPERATOR
Salary range: $5.12 to $5.56 per hour.
Applicants for this position must have high school graduation or equivalent educational standing and must have experience in Micro Film Operation and in the researching process and printing of the required documents related thereto.
Applications to be made at the Personnel Office, 3128 Foul Bay Road, Victoria, BC., up to 4:30 p.m. on Thurs., Sept. 2, 1976.

MEDICAL OFFICE HAS SURgical booking position available. Victoria Press, Box 197.

23 SKILLED TRADES

ADVERTISEMENTS IN THIS CLASSIFICATION MUST COMPLY WITH THE BRITISH COLUMBIA HUMAN RIGHTS ACT

DENTAL HYGIENISTS
for the
CAPITAL REGIONAL DISTRICT
COMMUNITY HEALTH SERVICE
VICTORIA, B.C
SALARY RANGE:
$1024-1244 per month and COLA
(Full and Part-time positions available)
Under the general supervision of the Regional Dental Officer to participate in a varied program of preventative dental services. Duties will include conducting oral examinations of pre-school, kindergarten, and elementary school children together with parent pupil counselling on various aspects of dental health. Other duties may include classroom education in the form of talks, demonstrations and "brush-ins"
Applicants must possess a recignized diploma in Dental Hygiene from an approved university or other institution and be eligible for a licence to practice as a Dental Hygienist in the Province of British Columbia. Applicants should also possess a valid British Columbia Driver's Licence or be eligible to qualify for same. Those applicants employed on a part-time basis will be required to work on Thursday and Friday.
Written applications stating age, education and experience together with appropriate character and work references will be received by the Personnnel Administrative Assistant, Capital Regional District, P.O. Drawer 1000, Victoria, B.C. at the earliest possible date.

MORTGAGE TRAINEE
Our unparalleled growth and continued expansion has created a need for an appraiser trainee. The successful candidate will have obtained University entrance level and will possess excellent communication skills. We are particularly interested in applicants with experience in the Personal lending field. Come in to complete an application or call Mrs. Lynette Rennie at 382-8111.
CANADA TRUST
650 View St. Box 400
Victoria, B.C. V8W 2N9

CONSTRUCTION ESTIMATOR
Our building department has an opening for a person experienced in estimating residential (homes), commercial buildings. Applicants should be good with figures, able to draft or draw contracts, and follow up costs of construction. Also be versatile to other related work in construction. We can give assistance to the bright young person with building experience or with diploma in Building Technology. Salary plus bonus plan. Please send resume to Victoria Press, Box 155.

MAINTENANCE
SUPERVISORY OPPORTUNITY
A new position — assistant maintenance foreman (male-female) — has been created at our Cedar Mill in Tahsis on Vancouver Island.
The successful applicant will have a Millright background, with preference being given to those with Sawmill maintenance supervision experience.
To be considered for this career opportunity, please send your resume to:
Tod R. Smith
1201 Pender St.
Vancouver, B.C.
V6E-2V4

CAT OPERATORS
Vancouver Island contractor requires grade cat operators — Must be experienced in building logging grade on west coast Steady work and above union rate to successful applicant. Please call 386-7631, or 112-743-5501. 8 to 4:30 p.m. weekdays.

TV TECH.
We have an opening for a fully experienced TV technician. Must have experience in colour. Top salary plus percentage paid to the right person. Fairdeal Service Ltd., 3454 Tillicum. Phone for an appointment, 385-7423.

FULLY QUALIFIED HEAVY duty truck mechanic for servicing fleet of 50 diesel and gas vehicles. Please state qualifications and experience. Salary based on union scale. Reply Victoria Press, Box 184.

SURVEY ASSISTANT REQUIRED, minimum 1 year experience with chain and rod. Instrument work and drafting an asset. Must be clean cut, stable, and supply references. Reply with complete resume to Victoria Press Box 163.

EXPERIENCED PHARMACIST for busy dispensary, 40 hours per week, full benefits. Immediate opening. Please bring resume to Pharmacy, at Shoppers Drug Mart, Hillside Shopping centre.

SANDER-TAPER FOR BUSY AUtobody paint shop. MUST be capable of doing quality work. Apply in person to Mr. Fred Grabas, Belmont Collision 892 Goldstream. No phone calls please.

23 SKILLED TRADES

Program Analysis
Career opportunity with new, progressive company, Solid accounting background. 4-5 years experience on 2 B.M.-O.S. Cobol. Excellent advancement and remuneration.
Drake Personnel
1175 Douglas Street
385-3425

4 JOURNEYMAN TRUCK MEchanics for immediate employment. General all around type of truck repair shop. Present rate, $9.25 per hour plus benefits. Please reply in writing stating experience and qualifications to Len Barkley International Ltd. 517 Herald Street, Victoria. Attention: Service manager.

EXPERIENCED BRICK LAYER needed, D. Asquini Masonry. 385-7271.

SELL IT
FAST
THROUGH
CLASSIFIED

24 SALES PERSONS and AGENTS

ADVERTISEMENTS IN THIS CLASSIFICATION MUST COMPLY WITH THE BRITISH COLUMBIA HUMAN RIGHTS ACT

SO . . .
You Are A LICENSED Real Estate SALESPERSON
DO YOU WANT TO GROW WITH A
Professional ATTITUDE?
What Does It Take?
— Training
Not only to begin but to continuously upgrade
— Management
Not managers who compete for sale BUT ASSIST
— Experience
The opportunity to work with the leading salespersons in the industry.
— Marketing Techniques
All of the best resources to give maximum exposure of your clients home in the market place.
We Would Like
TO HAVE THE OPPORTUNITY TO TELL YOU THE WHOLE STORY.
CALL now by appointment only
BLOCK BROS. REALTY LTD.
478-5561
477-1841
386-3231

CAREER OPPORTUNITY
A leading and fast growing Canadian Financial Company is looking for three salespersons. Not high pressure — but rather an earnest person who will welcome a permanent position and an exciting career with management opportunities. Sales experience and the ability to meet and talk with business leaders an asset.
Complete comprehensive training in the marketing of our product will be given should you qualify.
Perhaps you are ready for a change? Investigate! In requesting an interview please include a brief personal history. All replies strictly confidential. Box 4246, Station "A", Victoria, B.C.

REALTORS ARE YOU ON THE MOVE?
Castle Properties offers semi-private deluxe executive type offices in Modern Building, Central location without downtown traffic, lots of free parking. Full slate of maps and appraisal records, pleasant coffee room. Normal fringe benefits including free signs, business cards, stationery, colour photos etc. Why not join a progressive company where the accent is on service. Commissions split? We have one of highest in the industry, up to 90-10. Interested? Drop on in for a coffee or call me anytime, Freddy Starke, 386-6164 or 479-3866.
CASTLE PROPERTIES LTD.

Sears
An experienced Home Improvement commission salesperson. This is a full time position with a complete program of company benefits. Experience in roofing, fencing and guttering an asset. Appply in person to the Personnel Office.

FASHION SALE
We're Levoy's, the Party Plan company that features beautifully designed well trailored Ladies' sports wear and sleep wear. Our representatives earn an average of $60 per evening. Direct sales experience helpful, ability to drive, and desire for an additional income a must. Write to Levoys of Canada, c-0 2954 Tuis Drive, Victoria. V8X 1Z6, for full particulars on this exciting oportunity.

SALESPERSON
Major tire and rubber company requires salesperson to call on commercial accounts. Must have experience in commercial tire sales, excellent salary plus bonus. complete company benefits. Replies to Victoria Press, Box 194.

JACK MEARS OAK BAY REALTY LTD. requires sincere full-time licensed realtors for our expanding company. We have excellent training facilities and our conditions of service are second to none. Call: FRED PHILLIPS at 598-3321 for a confidential discussion.

INDUSTRIAL COMMERCIAL REALTOR
ONE ONLY
Excellent office, good associates with sound contacts on the Island and the mainland. Call 384-1454, 9-12 a.m.

NEED EXTRA MONEY!!
Sell Electrolux products in your spare time. No selling experience required, but transportation necessary. For more information phone: 384-4423.

25 TEACHERS

ADVERTISEMENTS IN THIS CLASSIFICATION MUST COMPLY WITH THE BRITISH COLUMBIA HUMAN RIGHTS ACT

THE LAKE CHRISTIAN SCHOOL, Lake Cowichan, B.C. would like an experienced teacher to teach grades 1-7 this school year, because of limited funds a single person might be more suitable. Accommodation available. Write Box 332, Lake Cowichan, B.C. or phone 749-6081 or 749-3356.

26 PART TIME or TEMPORARY HELP

ADVERTISEMENTS IN THIS CLASSIFICATION MUST COMPLY WITH THE BRITISH COLUMBIA HUMAN RIGHTS ACT

PART-TIME TELLERS
If you don't care to or your circumstances will not allow you to work full time at a job, and you are an experienced teller or have cash experience, let us know by coming in and completing an application or calling Mrs. Lynette Rennie, at 382-8111. We have a part-time teller position open at our downtown branch.
CANADA TRUST
650 View St. Box 400
Victoria, B.C. V8W 2N9

BABYSITTER REQUIRED FOR 3-year-old boy, my home, Eastridge Cres. (Royal Oak) from 11:30 a.m. to 2 p.m., Monday-Friday, also occasional days from [illegible] a.m., commencing mid September, $1 per hour. 479-7908, after 2 p.m.

WORKING PROFESSIONAL COUPLE with daughters 9 and 13, require housekeeper, 3-5:30 p.m., Monday to Friday. No housecleaning. South Oak Bay. Older lady preferred, 592-3664 after 5:30 p.m.

TEACHER FOR FOUR AFTERnoons. Must be able to work in a less structured situation. Teaching experience preferred, especially English and Social Studies, send resume to Victoria Press, Box 208.

EXPERIENCE ENERGETIC cleaning lady needed for home in Uplands area. 4 hrs. on Thursday or Friday, $3.50 per hour. References essential. Phone 592-4339.

EXPERIENCED, CAPABLE, willing, mature part-time help required. Royal Oak Restaurant. Apply in person, no phone calls please. 4446 West Saanich Road.

OCCASIONAL BABYSITTER FOR two small boys, during the day. Your home, must be in Gordon Head. 477-8495.

BRIGHT, HAPPY 5 YR. OLD girl requires sitter after kindergarten. Must be able to pick up from Happy Valley School at 11:30 a.m. 478-2385, after 5 p.m.

BABYSITTER REQUIRED, after school and school holidays. Tolmie school Darwin Ave. 383-5461, after 6 p.m.

OCCASSIONAL DAY TIME BABYsitter needed within walking distance of Craigflower School or my home. 386-3650.

BABYSITTER NEEDED, 5-10 days per month, 2 girls. My home, or close to Glen Lake Elementary School, Phone 478-7401.

WANTED, RELIABLE HOUSEkeeper for professional couple, 1 or 2 days per week, Oak Bay area. 598-3930.

GUITAR TEACHER, PART TIME, starting September. Must have experience. Non-smoker. Apply Victoria Press, Box 181.

WANTED, BABYSITTER-housekeeper, Central Saanich area. 652-2678, 386-6989.

BABYSITTER REQUIRED, VIcinity St. Paul's School, Esquimalt. 478-9638 after 5 p.m.

PART-TIME MATURE COUNTER and kitchen help for delicatessen. Apply A5-634 Humboldt Street.

PART-TIME HOUSEKEEPER AFternoons only mature person preferred 592-3536 or 384-2123.

CLEANING PERSON, 4 HOURS A week, $14, Fairfield. 598-6256.

DAYCARE WANTED FOR 2 girls, Sat. from 8:30-6:00. 478-5829.

30 SITUATIONS WANTED

MANAGEMENT CAREER
Fully experienced in the finance, banking and mortgage policies and procedures. Have sold present company.
QUALIFICATIONS: (12 yrs. exp.)
—credit
—collections
—stats analysis
—auditing
—personnel
—payroll
—Accounts payable and receivable
Salary and transfer negotiable. Job and personal references available.
CONTACT Jim, 479-2920

DO YOU HAVE A BUSINESS?
CAN YOU GET AWAY?
Semi-retired middle aged couple who know the problems of leaving a business are available while you have a holiday! Varied business experience, best references. Would consider investing. Victoria Press Box 203.

WISHING POSITION WITH REsponsibility, have Class 3 drivers license, moved to this area and have leased own business and experience in decision-making. No direct door sales. 652-5637.

PROFESSIONAL GARDENER over 35 years experience, non drinker, references, maintain grounds, private home, motel, in return for nice housekeeping room at reduced rent. 479-6297.

CASUAL WORK: PAINTING, roofing, general repairs, wooden, aluminum gutters, cleaned, lined, installed, reasonable. Downpipes. 388-7941, 384-0912, Wesley.

MATURE MALE 48 REQUIRES bookkeeping-Accounting position. Salary negotiable, collect, 112-526-9275.

OLD HAND OFFERS SAILING, racing and navigation tuition for not so young. Reply Victoria Press Box 206.

TWO MEN AVAILABLE FOR drain tile, sundecks, additions, framing, general contracting etc. Labour only. 385-5101.

ENTHUSIASTIC FEMALE, 26, Experienced clerk typist, sales, photography, house cleaning, gardening, whatever? 598-3244.

PERSONABLE AND ENERGETic, marine mechanical background. Seeks career with future, open to offers. 598-3244, Ken.

DOCUMENTS, MANUSCRIPTS OR what have you expertly typed by legal secretary. Divorce a specialty. Phone 386-9817.

ESQUIMALT — LOVING DAY care given to pre-schoolers in my home, Monday to Friday, $5.00 per day. References. Phone 386-0317.

RELIABLE MAN WANTS POSItion as night watchman, 656-4705, 592-3150.

RELIABLE WOMAN WILL CAREtake home on Pender Island, after September. 383-7035.

EFFICIENT HOUSECLEANING done while you work, minimum 4 hours, 384-4724.

LADY SEEKS CHILD CARE IN respectable motherless home. Victoria Press Box 158.

AVAILABLE SEPTEMBER — Cook-housekeeper. Educated lady with son 11. Own car. 386-3004.

RELIABLE 15 YEAR OLD GIRL available for babysitting evenings. 477-9335.

30 SITUATIONS WANTED

FINISHING CARPETNER AVAILable with tools. 15 years experience in all types interior finishing, stairs, etc. 592-0289.

EXPERIENCED BABYSITTER available. Inquire at 477-7395.

33 BANDS, MUSICIANS and ORCHESTRAS

QUALITY LIVE MUSIC AT REAsonable rates. Call Sckatt. 642-4426, 658-5948.

VOCALIST NEEDS ORGAN OR piano player, must be versatile 382-0642, after 6 p.m.

DRUMMER, NEW IN TOWN, 25-year-old male with 10 years experience commercially. 477-9393.

MUSICAL COMBO AVAILABLE for parties, weddings, dances, etc. 384-3704, 382-3350.

EVENING THUNDER
Rock, Country, Blues.
595-7809 382-2510

34 PRE-RECORDED MUSIC

LLOYD'S MUSIC
The best sound around.
656-5614

WAYNE'S MUSIC FOR ALL OCcasions, reasonable rates, phone 479-4835.

MELODIOUS MUSIC BY MILLS. Banquets, weddings, anniversaries. 656-6295.

36 BUSINESS SERVICES and DIRECTORY

Appraisals

APPRAISALS
PROFESSIONAL FEE APPRAISERS FOR ANY PROPERTY ANYWHERE
BROWN BROS.
on BLANSHARD
385-8771 (anytime)

P. G. JACKSON LIMITED
All Types of Real Estate
Appraisal anywhere on Vancouver Island
535-1070 Douglas Street 385-[illegible]

Appliance Repairs

APPLIANCE REPAIRS, WASHers, dryers, stove. Reasonable rates. Phone before 10:30 a.m. for same-day service, Jim. 477-2560.

Auto Glass

BOSSOM
GLASS COMPANY LTD.
FOR ALL YOUR GLASS NEEDS!
Windshield replacement Service
CALL our Mobile Home Service Van. It is more convenient and costs no more 382-3031, 382-0222.

Bridal Rentals

Elite Bridal Rentals, new business, appointments. 477-2275 after 2 p.m.

Bulldozers

DO YOU WANT REALLY LOW price against inflation for any kind of demolition or buildozing. Call 388-5310.

Carpenters

STAIRS, GREENHOUSES, SUNdecks, carports, fences built or repaired, guaranteed. Free estimates. 10% discount on labor for Pensioner's on request. Days Reg. 478-0793. Evenings, please call Ron 479-7638 or Ian 477-8201.

FINISHING CARPENTRY
$14 per hour, 28 years experience. Exlusive winding stairways and the more sophisticated craftmanship a specialty. Certified journeyman. 652-2431 before 8 a.m. and after 8 p.m.

VICTORIA CEDAR CRAFT. Framing and General Contractor. Custom designs our speciality. We also have a design service available. All work guaranteed. 383-0401.

PERMA CONSTRUCTION
Qualified tradesmen at reasonable rates for additions, alterations, carports, sundecks, framing, finishing. Free estimates, references. 384-2323, 598-7955.

ADDITIONS, RENOVATIONS, carports, rumpus rooms, etc. 20 years experience. Free estimates. Reasonable. 477-7511.

GENERAL CARPENTRY AND wood working. Available immediately, Guaranteed workmanship. 592-6343.

VERSATILE, HOME MAINtainer, carpentry, renovations, cabinets, painting, papering. Quality work. Adam, 385-3090.

RENOVATIONS, ADDITIONS. rec. rooms, sundeck, carport, etc. Call 382-3578.

CARPENTRY SERVICE. HOME improvements. Old hand. Reasonable. Jock Stewart. 598-7392.

CUSTOM BUILDING ADDITIONS, and renovations. Renaissance Home Builders Ltd., 477-3413.

FRAMING TO FINISHING, CUStom kitchens and renovations. Free estimates, 382-3547.

CUSTOM FINISHING
Residential, Commercial
Ruscraft Interiors. 656-2539.

HOUSE FRAMING, RENOVAtions, carports. J. Leek and Sons. 384-8367.

CUSTOM HOUSE FRAMING, ADditions, roofing. Free estimates. John, 383-0643.

HOME RENOVATIONS, ADDItions, custom-built homes, competitive prices, 477-9676, 477-9354.

FAST, QUALITY FRAMING, renovations, free estimates. 656-1897, 595-0156.

HIGH QUALITY, LOW COST, guaranteed, framing and general carpentry. 383-8115.

SMALL JOBS MY SPECIALTY Howie 478-4703

SMALL CARPENTRY AND REpair jobs, labor only. 477-7435.

Carpets and Linoleum

stevens interiors ltd.
FLOOR COVERING
CARPET—ARMSTRONG VINYL
FREE ESTIMATES
NO OBLIGATION
MEMBER OF VANCOUVER ISLAND FLOOR COVERING ASSOCIATION
1126 QUADRA 386-2951

stevens interiors ltd.
HOURIGAN'S
CARPETS AND LINOS LTD.
FLOOR COVERING SPECIALISTS
715 PANDORA AVE. 386-2401

Carpet and lino installed, we're not the lowest and not the highest BUT WE ARE THE BEST. Free estimates. Call 479-9255.

CARPETS AND LINOS INstalled, yours or mine, reasonable rates. 479-8821.

BILL FULLER LTD. CARPETS, Linos — Sales, Installations, Repairs 384-0423.

WILL INSTALL CARPET, LOW rates. Free estimates. Phone after 5 p.m., 383-9327.

Cement Contractors

MITCHELL BROS. CONCRETE CO. Basements, driveways and patios. For quality workmanship call 384-7501.

SPECIALIZE IN BASEMENTS, carports, sidewalks, patios. Free estimates. 388-4806.

36 BUSINESS SERVICES and DIRECTORY

Cleanup Services

BASEMENTS, GARAGES, attics, yards, cleaned and rubbish hauled away. Will purchase anything of value. Special rates for Old Age Pensioners. 384-4408, 382-1753.

FREE ESTIMATES
2 men, large truck, basements, attics, yards, construction sites, etc. or general handyman services. Phone Ross 8 a.m. to 10 a.m. at 384-2456 for same day appointment.

NO CHARGE AND UP
Two young responsible men have large truck. Basement, attics, composts, etc. Very reasonable. Bob's, 386-2451 anytime.

PROMPT—EFFICIENT
Yards, basements, hauling of debris. Complete janitorial service. Gutters cleaned. Call Larry, 477-8711 or 592-6131.

MAN WITH ½ TON $10-HR, OR free estimate. Composts, yards, garages, basements, days or evenings. Phone 388-9153 Eugene.

YOUNG MAN WITH TRUCK will clean up basements, yards, attics, etc. Free estimates. Very reasonable. 598-3775.

MAN WITH 3 YARD DUMP truck. small hauling jobs, or sand and gravel delivery, $14 per hour. 479-1705, 479-6626.

PAINT YOUR HOUSE INSIDE OR out, general repairs, reasonable. 479-4446.

CLEANUPS, SMALL HAULING jobs, gutters, basements, yards, etc. 385-7965, anytime.

CLEAN-UP
Basements, yards. compost boxes. Large and small hauling. 658-5406.

MAN WITH TRUCK WILL DO clean up, hauling reasonable. 477-4740.

MAN WITH PICKUP — SMALL cleanups. Anytime. 388-6049.

Contractors

Western Form Rentals
773 Cordova Bay Rd.
Concrete Pumping
Foundation
Damp-Proof Spraying
Form Rentals for foundations and retaining walls
658-5122 Nights 598-7920

WHEATON CONSTRUCTION LTD
General Contractors
Building Consultants
385-5702

GARAGES, CARPORTS, SUNdecks, renovations, fences, etc. Fast and efficient. Experienced workmen. Reasonable rates. Free Estimates. For no muss, no fuss, call us. Cramer Construction. 477-7511.

GLOBAL PAVING
Driveways. Yard clean up. Drain tiles installed. Backhoe work. Top Soil and Gravel Hauling. 383-1614.

T. AND C. BUILDERS LTD.
Framing
385-5293 385-8587

VICTORIA CEDAR CRAFT. Framing and General Contractor. Custom designs our speciality. We also have a design service available. All work guaranteed. 383-0401.

FRAMING CONTRACTS WANTED
Warehouses
Residential
Small Apartments
Call Red 477-8990

TWO MEN AVAILABLE FOR drain tile, sundecks, additions, framing, general contracting etc. Labour only. 385-5101.

R. J. RESTALL CONSTRUCTION Ltd., Framing and General Contracting. Quality guaranteed 478-0430.

FA.MERS CONSTRUCTION
Design — Renovations
388-5121

FIRESIDE HOLDINGS LTD.
Custom Building and Design
478-9475

MOLLOY-JONES
(Dependable Quality Framing)
595-0156 656-1897

HIGH QUALITY, LOW COST, guaranteed, framing and general carpentry. 383-8115.

FRIAS CONSTRUCTION
Framing 595-0550 after 5.

Drafting

ELECTRO-MECHANICAL
Complete drawing packages for production or prototype, experienced professional quotes; contract or permanent employment invited. Victoria Press Box 148.

EXPERIENCED DESIGNING, drafting, call. 598-7311.

Draperies

DRAPERIES—FABRICS
TRACKS
CUSTOM MADE AND INSTALLED
FREE ESTIMATES
1126 Quadra 386-2951
WE'RE NUMBER ONE

stevens interiors ltd.

HOURIGAN'S
Floor Covering Specialists
NOW SHOWING DRAPERIES
PROMPT IN HOME SERVICE
715 PANDORA AVE. 386-2401

DRAPES, SLIP COVERS, BED spreads, etc. Reasonable. Guaranteed workmanship. Phone 383-8369.

Dressmaking

YOU PROVIDE MATERIAL AND pattern; I sew it up. Reasonable. 383-2558.

DESIGNING AND DRESSMAKing. Call Rosanna — 384-3932 or 384-2296.

Drywall

DRYWALL. QUALITY WORKmanship, no job too small. Free estimates. 598-6872.

BOARDING, TAPING AND TEXturing. Available immediately. 385-2993.

QUALITY DRYWALLING AT reasonable prices. 652-2027.

Electrical Contractors

FOR YOUR FREE ESTIMATES and complete service on primary lines, commercial, industrial and residential wiring, call Skyline Electric, 652-5598.

ELECTRICAL REPAIRS AND INstallations. Reasonable rates. Licensed electrician. Sirwel Electric, 595-3876.

OLDER HOMES REWIRED — NO down payment. We finance through B.C. Hydro Plan.
EEDY'S ELECTRIC—385-7666

Excavating

WELCH'S BOBCAT (825 DIESEL) and trucking service, excavating, backhoe, rotovating, terracing, septic and drains, clean-up, hauling. Reasonable. I care. 658-5501.

ROBERTSON'S EXCAVATING, 450 Case, land clearing, bulldozing and backhoe. 595-8530.

Classified – Victoria's Largest Proven Market Place – Where Your Articles Sell Faster! Cost Less to Sell – 386-2121

aboutv
bruce lowther

Sunday highlights

1:00—An hour PBS special about blacks in Oregon—9.
6:00—The ninth Olympics lottery draw—8.
6:00—A failed comedy pilot, Maureen—12.
7:00—ABC concludes the 1969 otters movie Ring of Bright Water with Bill Travers and Virginia McKenna—4.
7:30—PBS recalls Boston politico James Michael Curley—9.
8:00—Debut of a Johnny Cash series—7, 8.
8:00—Sarah Vaughan with the Boston Pops—9.

CABLE 10 — 1 p.m., Intercultural variety show at Centennial Square; 2:30, South African wildlife; 3.00, Outlook; 4:00, Natural Gardening; 4:30, Rime of the Ancient Mariner; 5:00, Arts Calendar.

Sunday sports

12:30 noon — NFL exhibition, Oakland at San Francisco. Watch what you will today but remember Canada Cup hockey starts at 5 p.m. Monday with a Canada-Czechs exhibition—7, 12.
1:00 p.m. — The American Golf Classic ends—4.
2:00 — The U.S. pro tennis semi-finals—9.
2:30 — The Canadian swimming finals—2.
3:00 — A pro-celebrity tennis event—4.
9:00 — NFL exhibition, San Diego at Seattle—7.

Sunday movies

10:30 a.m. — Synanon (1965 addiction drama), Chuck Connors, Stella Stevens, Edmond O'Brien. Not your usual Sunday morning fare but the drug problem is real at any time of the day—7.

11:00 — The Millionairess (only fair 1961 Loren meets Sellers). With Alastair Sim, and I'd give a million to have him back—5.

11:00 — A Novel Affair (good 1957 English family drama), Ralph Richardson, Margaret Leighton. A quality product—12.

1:30 p.m. — The Creeping Unknown (surprisingly good 1956 low-budget thriller), Brian Donlevy, Jack Warner. Good and scary—11.

2:00 The Great Escape (1963 war-prison suspenser; long but good), Garner, McQueen, Bronson, Coburn, Attenborough, scads more—5.

2:30 — Return of the World's Greatest Detective (silly 1976 modern Sherlock), Larry Hagman, Jenny O'Hara. Elementary—6, 8.

3:00 — The Movie Murderer (very good 1970 arson-killer drama), Arthur Kennedy, Warren Oates. Among the best TV movies ever—11.

3:30 — Major Dundee (1965 Peckinpah western), Heston, Richard Harris, oodles more. Violent, overcut and only fair—7.

• 9:00 — Rosemary's Baby (1968 modern horror), Ruth Gordon, Mia Farrow, John Cassavetes and many more good-bad folk. Not for the impressionable but among the best of its kind—4.

9:00 — Without Love (1945 Tracy-Hepburn). Far from their best—12.

11:15 — Where the Boys Are (ridiculous 1962 rot). Yvette Mimieux et al are great to watch but don't you dare turn the sound on—12.

11:30 — If Tomorrow Comes (fairly good 1971 interracial romance), Patty Duke, Frank Liu. Set just after Pearl Harbor, on this side—5.

11:45 — September Affair (flat 1950 soaper), Joan Fontaine, Joseph Cotten. Migawd, it IS almost September!—2.

11:45 — Green Mansions (passable 1959 bird-girl fantasy), Audrey Hepburn, Tony Perkins. They look undernourished and the film is—6.

12:00 — You Can't Run Away from It (bad 1956 It Happened One Night remake), Jack Lemmon, June Allyson. The hell I can't—7.

12:00 — The Lawyer (1970 early Petrocelli), Barry Newman. Nah—8.

12:15 a.m. — That's Right, You're Wrong (1939 Kay Kyser, with Lucille Ball). Watch it only if you remember Ish Kabibble—4.

• 1:55 — Inherit the Wind (always dandy 1960 Scopes trial). Tracy beats March in court but March beats Tracy on the screen—6.

Sunday radio

3:00 p.m. — A recital by Maureen Forrester—CBU-FM (105.7).

7:00 — The Entertainers tells The Duke Ellington Story—CBU (690).

Monday highlights

CHANGES: Channel 11 becomes the first to start its new season with Porky Pig at 7 a.m., Little Rascals at 7:30, Jeannie at 11:30, The FBI at noon, Casper at 3 p.m., Banana Splits at 4 p.m., Gilligan at 4:30, Partridges at 5:30 and Bradys at 6 p.m. The evening biggies on weekdays are Marcus Welby at 8 p.m. and Ironside at 9 p.m. and the rest of the KSTW schedule is unchanged.

PLUS: Channel 5 begins its weeknight talk show Seattle Tonight Tonite at 7 p.m. The only pilots, also on 5, are Making It with funny law students at 8 p.m. and Herschel Bernardi in Newman's Drugstore at 8:30.

• 5:00 p.m. — Canada Cup hockey starts with an exhibition, Canada vs. the Czechs in Montreal—6, 8.
8:00 — A Dave Broadfoot comedy special—2.
8:00 — The U.S. pro tennis finals. A women's tennis event is on Channel 11 at 10:30, if you must—9.
8:30 — Baseball, Yankees in Oakland—4.
11:30 — Playboy's Bunny of the Year is a rerun, but who cares?—4.

CABLE 10 — 6:30 p.m., Full House; 7:00, puppets Binkle and Doinkle; 7:30, Rick Hammer sports; 8:30, Japanese tea ceremony; 9:00, Public Eye; 10:00, Tony Simnett.

Monday movies

12:45 noon — Attack on the Iron Coast (1968 Lloyd Bridges commandos turkey). Steel yourself for iron acting—8.

1:00 p.m. — The Buster Keaton Story (1957 Donald O'Connor). Keaton and O'Connor are among my favorites but this is a lemon—11.

3:00 — Sons and Lovers (first-rate 1960 D. H. Lawrence drama), Wendy Hiller, Trevor Howard, Dean Stockwell. Rewarding—5.

9:00 — Start the Revolution Without Me (unrewarding 1970 black comedy), Gene Wilder, Donald Sutherland. Some things aren't funny: war, revolutions, death, Henny Youngman—8.

10:00 — The House That Wouldn't Die (neat 1970 chiller), Barbara Stanwyck, Kitty Winn. One of the better TV scary efforts—12.

11:30 — Biggest Bundle of Them All (1968 Raquel Welch). Somehow I'm never able to figure out what the plot's about—12.

12:00 — To Paris with Love (okay 1955 Alec Guinness.)—2.

12:00 — Fireball (unokay 1966 spyslop). A must-miss—6.

12:00 — Hard Man (dumb 1957 Guy Madison western). Good old TV planners: the two best late movies are around 2 a.m.—8.

12:30 a.m. — Equinox (1970 no-names horror nothing). Hang on—7.

1:40 — The Long Grey Line (very slow and dull 1955 John Ford epic), Tyrone Power, other losers. It's about some West Point bore—8.

• 2:00 — 3:10 to Yuma (really good 1957 thinking man's western). Van Heflin is great as the unwilling good guy and Glenn Ford is better as the willing bad guy—6.

2:10 — Count Three and Pray (most enjoyable 1955 romance-actioner). Van Heflin is great as the unwilling good guy and Joanne Woodward is better as the strong-willed good girl—7.

Monday radio

5:00 p.m. — CFL football, B.C. at Montreal—CFAX (1070).

9:00 — CBC Monday Evening has a recital by pianist Agustin Anievas, followed at 10:10 by George Orwell stories—CBU-FM (105.7).

• —Recommended.

---

36 BUSINESS SERVICES and DIRECTORY

Excavating

EXCAVATING, LAND CLEARing, road building, demolition, sand and gravel, equipment rentals. 24-hour service. Radio controlled.
O.K. Trucking Co. Ltd.
Bus. Office, 2840 Nanaimo, 386-3414
Dispatcher, 2720 Turner, 382-6136

VICTORIA BOBCAT SERVICE. 3-ton dump truck. Landscaping-excavating. 10' backhoe. reasonable. 383-8101.

PEDERSEN EXCAVATING. Back-hoe work. Sewer installation. Free estimates. By hour or contract, 479-5963.

Fencing

FENCING AND GATES — ALL types in wire or wood — supplied, installed or repaired. Island Chain Link Fencing Ltd. For free estimate — Phone 477-0332.

VAN-ISLE CHAIN LINK FENCing. Good fences make good neighbors. 386-1841 anytime.

IF QUALITY AS WELL AS price is important. Phone 382-0982 for wood or chain link.

Flooring and Sanding

M&M FLOOR
COMPLETE FLOORING CENTRE
Hardwood, Carpets and Linos
532 William St., 384-0343
Nights: Al 386-3078—Mike 382-4818

Gardening

HARVEY'S LANDSCAPING AND Gardening Service. New lawn designing, lawncare maintaining by contract. Commercial, residential, Fong, 479-7078, 384-8621.

BEAUTIFUL GARDENS. COMplete landscape and maintenance service. New lawns or garden clean-up. 384-9972.

E. JACOBSEN'S GARDEN MAINtenance. Scandinavian workmanship, all requirements done, please phone 479-6955 after 5 p.m.

TREES PRUNED, LIMBED, hedges and shrubs trimmed. 12 years experience. 383-8363.

LARRY BEATTIE
Lawn and Garden Care.
385-8014

EXPERIENCED GARDENER AT inexpensive rates. Phone George at 383-3706.

GARDENING, LAWNS, ROCK work, pruning, cleanup hauling, maintaining. Reasonable 477-4740.

FRANK'S GENERAL GARDENing and pruning. 477-6661.

BOOK NOW FOR FALL. G. Barta, 479-9278.

Gutter Cleaning and Repair

WHY WAIT, GET READY FOR fall and wet weather, our cleaning, waterproofing and preservative treatment will add years of service to your gutters, and downpipes, very reasonable. All work guaranteed. 477-4908.

Aluminum Gutters
5" CONTINUOUS in baked enamel
B.C. ALUMINUM 479-7121
"THE NAME YOU KNOW"

Hauling

PICK-UP AND DELIVERY. DAYS and evenings. Reasonable rates. Call Eugene 388-9153 for appointment.

Home Improvements

Feature Kitchen Centre
2610 Douglas 385-4921
Specializing in
KITCHEN
and
BATHROOM
RENOVATIONS
Largest Selection of
KITCHEN CABINETS
and VANITIES on
the West Coast
FREE ESTIMATE
GUARANTEED
WORKMANSHIP

ALCAN BUILDING PRODUCTS
Almetco Div.
SAVE HEATING DOLLARS
Storm Windows — Thermal Glass
Alcan Siding
Days 652-3901 Eves. 652-2761

CHARY CONSTRUCTION SERVICES LTD. 384-2429
Renovations — Repairs

Insulation

Walls and attic—we do both in one trip.
THERMO-FOAM 383-8233

ASTRO INSULATION
Free estimates. 478-5323, 24 hours.

PACIFIC COAST INSULATION and Roofing Co. Ltd. 656-1513.

Landscaping

BARKER LANDSCAPING LTD.
—since 1940—
Lawn specialists. Expert and considerate garden layout and shrub placement — sketches — ideas. Our expert stonemasons can build you anything in rock or slate — walls, patios, pools or pillars — etc. For a free competitive estimate, call 595 8323. Terms.

UNDER $150 AVERAGE
YARD PREPARED AND DESIGNED
GUARANTEED — OR NO CHARGE
SUNSET LANDSCAPING
384-8075, pager 243.

GARDEN CITY LANDSCAPING
FREE ESTIMATES
Rock walls, fireplace facing, anything in rocks. New lawns our specialty. No long waits. For a complete landscaping service phone 595-2622.

MAGIC GARDENS
Lawns, Gardens and Ground work fully guaranteed. Free estimates at 386-9554.

SAANICH LANDSCAPING
Complete landscaping, stonework, sidewalks and lawns. Lowest price. Free estimates. 479-6490.

MARLEE GARDENS LTD.
Landscaping, new lawns, lawn and garden renewal. Free estimates, reasonable rates. Call 652-3705.

Masonry

TONY'S STONE WORK AND landscaping, concrete work as well. Reasonable rates. Call anytime. 383-8533.

SLAVKO MASONRY, all types of brick and stone work. For estimates phone 595-8636.

MCNAMARA MASONRY. BRICK, block, fireplaces, 656-5091.

36 BUSINESS SERVICES and DIRECTORY

Masonry

J. HANNAH MASONRY, CHIMneys and fireplace facings. 477-5822 evenings.

FIREPLACES, REPAIRS, BRICK or stone work. Reasonable rates 656-4829.

Moving

DRUM CARTAGE
Moving and storage. House and apartment moving, pickup and deliveries. Professional men at competitive prices. Month-end appointments available to the last minute. 383-9861.

TROJAN MOVERS
Local moving, careful handling, $20 per hour, Monday through Friday, $22 on weekends. O.A.P. special rates. 20' van and two men. Fully insured. Compare! Phone 385-7421

MOVING?
Professional moving service at $20 per hour by Comerford Bros. Moving. Call Bill 386-0293, or Bob 383-1078.

MOVING?
Fully insured, reasonable rates, call Rory, between 6 and 8 p.m., 385-5616.

MEL'S MOVERS
Local deliveries and household moves. Reliable service at reasonable rates. 384-2523.

STEVE FADER MOVING
Moving, hauling, delivery. Reasonable. References. 478-8244.

MOVING SPECIALS; LOW rates, 24 hr. service. Anything, Anywhere, anytime. 592-6273.

Painters and Decorators

ISLAND DECORATORS
Painters Paperhangers
Spray Painters
Plaster Repairs
Convenient Time Payments
383-9059 Eves. 382-1479

BROTHERS PAINTING AND DECORATING
Free appraisals, cost consultant. All types of painting. All types of repairs. Commercial, farm, residential. Lowest rates. Terms. Work guaranteed. 383-8112.

CLARK AND PATTISON PAINTING CONTRACTORS LTD.
Brush or spray. Paperhangers Texture and vinyl work. Will do all or part of any job and anthes steel scaffolding. Rentals of all painters equipment. Terms if desired. Phone 384-0443 or 384-8831.

DOWSON PAINTING CONTRACTORS 385-6042
Residential, commercial. Ames Topline Paint. Home answering service. Work guaranteed.

PAINTING AND DECORATING, reasonable rates, satisfaction guaranteed. Terms. 595-4905, 479-2473.

GENERAL RENOVATIONS INcluding painting, paper hanging, and ceramic work. No job too large or small. Free estimates. 592-7283.

EXPERIENCED PAINTERS NOW available to do your house, interior or exterior. For free estimates. 385-4076.

I. CRIGHTON, PAINTING AND decorating. Free estimates, 20 years experience, 383-0639.

BMB PAINTING AND ROOFING Ltd. Free estimates, reasonable rates. 479-4547.

PRO-WEST
Painting contractors. 386-7832 "We put care in our work".

IF QUALITY AS WELL AS price is important, phone 595-4424 for a painting estimate.

Paving

TRI-WAY PAVING
DRIVEWAYS — PARKING AREAS
A solid job at a sensible price. Call Barrie Cook at 478-3333 24 hrs. FREE TSTIMATT.

Plasterers

"COMPARE PRICES FIRST." New stucco or restucco, to never paint again. Call Tony at Frank Browne Ltd., 384-1127.

FRED BLANCHARD AND SONS Ltd. Lathing, plastering and stucco work, repairs. Phone 386-7421 and eves. 656-4211.

STUCCO REPAIRING AND CEILing spraying. Free estimates. 477-7478.

HAVE TROWEL WILL PATCH. Stucco and plaster, 30 years experience. 477-1681.

STUCCO, PLASTERING AND REpairs, reasonable, A. Cunningham, 477-0231.

COLEMAN PLASTERING LTD. Lath, Plaster and Stucco, 598-3433.

Plumbing and Heating

RICK'S PLUMBING AND HEATing. Service and renovations our specialty. 479-9711, 24 hours.

Repair Services

DIESEL ENGINE REBUILDING and repair. Phone 384-9469 or 383-5018.

Roofing and Siding

TAR AND GRAVEL ROOFING, new roofs, reroofed and repaired, free estimates. Call 478-9858.

H AND R ROOFING
Cedar Shakes. Free estimates. Call 656-3264.

PARKER JOHNSTON LTD.
1855 BLANSHARD. 382-9181
"Roofing Victoria Since 1935"

Tailors

LADIES TAILORING, DRESS DEsigning, dress making and alterations. Sorensens Tailors. 2228 Oak Bay Ave. 595-2115.

OAK BAY TAILORS
Tailoring, alterations ladies and men Quality leather alterations. 1826 Oak Bay Ave. 598-4131

Tree Service

TREE SERVICE
Professional arborists at your service. Consultations and estimates without charge.
CEDARDALE TREE SERVICE
385-9931

MOUNT VIEW TREE SERVICE
Everything in trees.
Big or small, we do them all. 479-3873.

TREES FELLED, PRUNED OR topped. Reasonable rates. Prompt service, insured. 642-5045 anytime.

TREES TOPPED, LIMBED, felled. Selective lot clearing. Insured. Free estimates. 384-8877.

38 TRAVEL

RENO!
$124.50 per person
Leaves every Saturday Morning
388-7111
GOLDIGGER TOURS
At the Imperial Inn

TRY SOMETHING DIFFERENT with Hill Travel. Fly from Vancouver to Mexico on Japan Air Lines. Contact Hill Travel, 2230 Oak Bay.

FOR RENT, CONDOMINIUM IN Maui. Phone 478-7287 after 3 p.m.

38 TRAVEL

RENO OR VEGAS FLIGHTS
weekly from Vancouver. DIRECT FLIGHTS FROM VICTORIA Sept. 12, 19, 26; Oct. 3, 10, 17.
RENO BUS
$125 motel
$135 hotel

DISNEYFLIGHTS, CALIFORNIA MARITIME HOLIDAYS
2620 QUADRA
382-4271
ALL-FUN HOLIDAYS!

New progressive travel agency is in need of a
TRAVEL CONSULTANT
With manager potential, with at least two years experience also in domestic and international ticketing. Vancouver Island location. Please reply in details to Victoria Press, Box 176.

"Nevada Showtime"
—LAS VEGAS—
BOOK THE BIG SHOWS!
before you leave home.
We can do it for you.
WHITTOME'S TRAVEL
1111 Blanshard St.
388-4271

Christmas Charters to London
Dec. 14 to Jan. 2 or Jan. 4
$389.00 and Tax
Traveleyden
388-4201
768 Fort St.

ARIZ., MESA-RESORT APTS. Adult Cmmty, 18-hole golf, 24-hr security, full rec fac. htd pools, spa, new studio and 1 bedrm, sgl level, furn w-linens, wkly hskp. Wkly, mo. and seasonal rates. Fountain of the Sun, 8001 E. Broadway, Mesa, Az., 85208 or call (602) 832-2600

39 PERSONALS

THEREFORE GOD GAVE THEM over in the sinful desires of their hearts to sexual impurity for the degrading of their bodies with one another. They exchanged the truth of God for a lie, and worshipped and served created things rather than the Creator — who is forever praised. Amen.
Romans 1, verses 24, 25.

ANYONE HAVING INFORMAtion of the whereabouts of Thelma Felicia Boyle, formerly of 121 South Turner Street and 365 Gorge Road West, Victoria, is requested to contact David D. Carmichael, Notary Public, at 1241 Broad Street, Victoria, for information to her advantage.

LONELY WIDOW — 64, WITH home wishes to meet gent under 68, financially secure, happy disposition. Would relocate. Photo, phone number please. Victoria Press Box 166.

YOUNG COUPLE WOULD LIKE to meet interesting people, couple or singles, for hiking, social gatherings, excursions or whatever. Not interested in swinging. Please reply Victoria Press Box 205.

LADY 33, DESIRES ACQUAINTance of sincere gentleman to share mutual enjoyment of classical music and other culturally-related interests. Victoria Press Box 158.

GENEROUS MARRIED MAN REquires female companionship once or twice weekly, mornings or afternoons, absolute discretion. Victoria Press, Box 175.

MEET NEW FRIENDS, LEARN to square dance, singles, and couples welcome. Call 478-8139. Spares 'n Pairs, Square Dance Club beginning Sept. 22.

MAN, 46, WOULD LIKE TO meet single lady, 35-45, for doing housework and companionship. Victoria Press, Box 173.

BROADEN YOUR HORIZONS. Learn Esperanto, the international Language. Camosun College Evening class. 479-2527.

WHO CARES IF YOU ARE pregnant? Birthright does. Phone 384-1431.

40 BUSINESS PERSONALS

HYPNOSIS
Stop smoking, lose weight, sleep soundly, master emotions, eliminate nervous tension, break negative habits. Lecture service available. Professional hypnosis by appointment only.
Alpha Centre—595-4022

VICTORIA HOLIDAY HOSTS AND ESCORT SERVICE
Available for dining, dancing or that special night out, call:
388-6275 PAGER 2930

2 BONDABLE WOMEN, MATURE and willing to give companionship, transportation and business services to the elderly. Hours can be arranged, Tuesday to Friday, $4.50 per hour. Interview suggested for compatibility. 598-3637, 383-3302.

MEGAVITAMINS
Available at
ESQUIMALT WESTERN DRUG MART
1153 Esquimalt Rd. 388-6451

BRITISH PSYCHIC MEDIUM L. G. Dukes from London, England, now taking appointments for private readings. Mr. and Mrs. Dukes also taking appointments for healing. 384-4842.

SHAKLEE NOW AVAILABLE IN Canada. Non-polluting BASIC cleaners, hypoalergenic LOVUE cream and cosmetics, natural food supplements. DISTRIBUTORS NEEDED. 385-5694.

CONDOMS BY MAIL
24 lubricated $5.00 incl. tax
12 assorted $3.75 incl. tax
AARONSON PHARMACY
1089 FORT 388-5181

NOW IN VICTORIA, DIRECT dial voice and tone pagers. Victoria Paging Services Ltd., 386-8889. Free Trial.

DIVORCE
Victoria Divorce Service Ltd.
386-9617

T'AI CHI CLASSES. EVENINGS Monday-Friday. Victoria T'Ai Chi Association. 388-7708.

BEAUTIFUL INDOOR POOL with sauna, information 386-2812, Queen Victoria Inn.

CARD READING, MY HOME. APpointment only 384-1724.

PALM READING LESSONS. Phone 385-7351.

MODEL BOATS BUILT AND REpaired. 388-5395.

42 EDUCATION

AVRIL JOHNS SCHOOL OF BALLET
Recommencing September 7. Classical ballet, modern jazz. Classes located in Cadboro Bay, View Royal, Cedar Hill and Carey Road. Children, teens, adults; beginners to advanced. For information and registration:
598-8179
Weekdays 9 a.m. to 11 a.m. or 8 p.m. to 9 p.m.

TRINITY SCHOOL OF EXPRESSION
Effective Speech
Public Speaking
Theatrical Training
PHONE 388-7190

SPACE AVAILABLE. HOBBIT Hole Nursery School, 1264 West Burnside (Burnside-Wilkinson). For information call 479-7901 evenings.

FERNWOOD (JUBILEE) PREschool, a co-operative pre-school, 1831 Fern St., has vacancies for 3 and 4-year-olds, for classes starting in September. 479-1445.

TUTORING PROFESSIONAL help by experienced teacher French, math, new and old methods. 598-2331.

42 EDUCATION

GYMNASTICS
with
JOHN HERB
Canadian National and Olympic Coach
for
GIRLS and BOYS
all ages
Pre-school, Beginner, Recreational, Intermediate, Modern Rhythmics, Ladies over 20. Handicapped.
REGISTER NOW:
VICTORIA SPORTS SCHOOL
912 Vancouver St.
Phone 477-5459 or 386-0611

OAKCREST PLAY SCHOOL, 3309 Cedar Hill Road, morning or afternoon groups, for children 3 and 4. 595-1822.

43 DANCING

IRISH DANCING
Beginner's classes — traditional Irish step dancing by Susan Roche, opening Victoria — Crystal Pool, 2275 Quadra, Wed. Sept. 15th, 4-5:30 p.m. — 4 years up; Mrs. Clancy 477-0295, Mrs. Coulter 478-8872.

JANICE TOOBY'S DANCE STUdio. Tap and ballet, Royal Oak W.I. Hall, register before September 14. 658-5491.

60 FUEL

MANDER TRUCKING 478-5332
Agricultural sawdust, hem and fir, Cedar hog fuel or riding rings. Evenings 477-5053, 479-7629.

ALDERWOOD, SPLIT AND DElivered, $50 per cord. 642-5965 from 6-9 p.m.

DON'T WAIT FOR WINTER, GET your alder now. Delivered. 642-5970.

63 TIMBER

WANTED TIMBER
FELLED, BUCKED or STANDING
Fir, Cedar or Hemlock
TOP PRICES PAID
Ideal Sawmill Ltd. 385-0441

65 BUILDING SUPPLIES

Home Lumber

LUMBER SPECIAL

	Price per 1000 FBM
2x4—6' 2 BTR. Fir	$ 80
2x4—7' 2 BTR Fir	$105
2x4—8' 2 BTR Fir	$175
2x4 Std. BRT. Hem	$169
2x4 Std+BTR Fir	$189
1x10 M-R Shiplap Hem	$149
2x4—6' 2 BTR. Hem	$ 75
2x4—8' 2 BTR Hem Studs	$155

FIR PLYWOOD

4x8—⅝ Std. T-G	$9.95
4x8—⅜ Uns. D	$4.91
4x8—5-16 unsnd.	$4.35
4x8— ¼ sanded D	$5.50
4x8—⅜ sanded D	$6.30
4x8—¾ sanded D	$10.50

GYPROC SPECIAL

	Price per 1000
½" Gyproc	$ 89.00
½" Firestop	$ 99.00
⅝" Firestop	$115.00

INSULATION

	Price per 1000
R7x2½" Fiberglas	$ 72
R12x3½" Fiberglas	$120
R20x6" Fiberglas	$205

STUCCO WIRE
16—16" $ 23.50

NAILS
2¼ plus 3¼ CW. $ 13.95

ASHPHALT SHINGLE
210 Wt. Self Seal $21.95

SPECIAL QUANTITY DISCOUNTS ON VOLUME ORDERS

DELIVERIES Made ANYWHERE on VANCOUVER ISLAND. Before you buy COMPARE OUR PRICES. For QUALITY SERVICE and GUARANTEED SAVINGS, phone:

HOME LUMBER and BUILDING SUPPLY
470 ARDERSIER RD.
386-3374 — 385-8711

IMPERIAL BUILDING MATERIALS LTD.
The Builder's Supply House

FENCE STAIN
RED ONLY
$3.95 GALLON

OZITE INDOOR-OUTDOOR CARPET
$2.69 sq. yd.

DECADEX BRUSH-ON, SEAMLESS WEATHER PROOFING—FOR - SUNDECKS, PORCHES AND MARINE APPLICATIONS.
22.18 PER 5 LITERS (1.1 gal.)

FACTORY DEMONSTRATION
WED., SEPT. 1, 1-4 P.M.

BUY WHERE THE BUILDER BUYS FOR LESS
Master Charge—Chargex
2955 DOUGLAS ST.
386-1401
STORE HOURS
Mon.-Fri. 8-5, Sat. 8-12
Member of Victoria HUDAC

STEWART & HUDSON

CORAL CORRUGATED FIBREGLASS ROOFING
Limited Quantity
26" Wide Panels

10' long	$3.99 ea.
12' long	$4.99 ea.

4'x8' SHEETS PARTICLE BOARD

⅜"	$2.29 sheet
11-16"	$3.29 sheet

SET OF 4 TURNED and TAPERED MAHOGANY LEGS with NECESSARY HARDWARE

18"	$6.44 set
24"	$8.44 set

CEDAR PICNIC TABLES
Limited Quantity
Pre-Cut and Ready to Assemble
$19.96 each

CONCRETE PATIO STONES

2"x12"x24"	$1.49 ea.
2"x20"x20"	$1.99 ea.
2"x24"x24"	$2.39 ea.

27" Wide
Clear Vinyl
CARPET RUNNER
77c lin. ft.

Chargex—Master Charge
Budget Accounts
Open Mon.-Sat., 7:30-5:30
STEWART & HUDSON LTD.
400 Gorge Rd. E. 386-3211

65 BUILDING SUPPLIES

SLEGG'S
CASHWAY LUMBER
Offers Low Prices
CLEAN-OUT SALE

BARGAIN PRICES ON JAG END LOTS. CLEAN OUT LOADS AT ADMIRALS ROAD YARD

Load No. 1 — 1x10 Resawn boards 900 FBM $45.00 per load
Load No. 2 — 1x10 Economy shiplap 1400 FBM $35.00 per load
Load No. 3 — 1x4 utility cedar S4S 784 FBM $45.00 per load
Load No. 4 — Assorted sizes 800 FBM Good quality but needs sorting $45.00 per load.

LUMBER SPECIALS
1x6—Utility Fir boards 8' and 10' 5c ft. or $95.00 M
1x8—Std. and Btr. Pine boards 14' 10c ft. or $139.00 M
1x6—Std. and Btr. Spruce boards 10' 7c ft. or $139.00 M
1x4—Mill run Spruce 8' 5c ft. or $15.00 M
2x10—Std. and Btr. Spruce 14' good buy at $169.00 M
2x4—Economy Studs ½ pick them out at 39c each
2x4—Mill Run 92" Studs 59c each
2x4—Fir economy, random length $ 85.00 M
1x6—Fence boards, 4 ft. Only 28c each

HERE IS GOOD VALUE ON CEDAR FENCE BOARDS
Widths 8," 10" and 12"
Lengths 4', 5', 6', 7', 8'
(not all lengths and widths in stock)
Only $195.00 per m. This is the equivalent of 13c ft. for 1x8

Compost Boxes $9.95 each

Resawn Boards (all widths)
Economy $85.00 M

EXCELLENT BUY ON SIDING
1x8 Yellow Cedar Channel siding only $375.00 per M.
See This and Save Money
2x4x6' — 208 pc. pkg. $75.00 M.
1x10 — Shiplap mill run Special $145.00 M
1x10 Resawn boards Special $129.00 M
2x4 Spruce, new stock New price $169.00 M

PLYWOOD
¼ Sanded Degrade $5.50 sheet
½ Sanded Degrade $7.95 sheet
¾ Sanded Degrade $10.50 sheet

CORRUGATED FIBREGLASS ROOFING
8'x26" — $3.95 sheet
10'x26" — $4.95 sheet
12'x26" — $5.95 sheet

TWO YARDS
1496 Admirals Road
Phone 388-9975
Sidney
9764 Fifth St.
Phone 656-1125

CASHWAY LUMBER

MOORE WHITTINGTON LUMBER LTD.
2614 BRIDGE ST.
386-1386

DOORS
Victoria's door headquarters. All types — entrance, pre-hung, pocket door frames.
Utility Grade Door Jambs and Hemlock and Fir
$4.00-$5.00-$6.00
Arborite
Clean-out Prices
$9.83 sheet
Victoria's only complete: SASH, DOOR and MILLWORK MANUFACTURING PLANT.

Cubbon on Cook

12x12 ceiling tiles, 64 s.f.	$12.49
Cellifibre installed R7, 100 s.f.	7.40
4x8— gyproc	2.59
2x4—92¼ econo studs; 25 pcs.	11.95
18" Bi-fold slabs	1.99
4x8—¾ sanded deg fir ply	10.99
30x80 Prehung mah door	18.99
Little barn pre-made 8x10	349.00

1720 Cook Chargex Ph. 384-8181

CEDAR SHAKES, 23 BUNDLES for $65, good for garage and shed. 598-1154.

QUALITY 18" CEDAR SHAKES. Buy direct from manufacturer. 478-2740, 383-2243.

70 MUSICAL INSTRUMENTS

BACK TO SCHOOL BARGAINS
RECONDITIONED, GOOD QUALITY STUDENT INSTRUMENTS AT BIG SAVINGS TO YOU! JUST A FEW EXAMPLES ARE:

KING Trombone outfits	$153.60
ARTLEY Flute Outfits	$126.00
EVETTE Alto Sax. Outfits	$203.70
D.E. GETZEN Trumpet Outfits	$100.80
KING Clarinet outfits	$126.00

Drop in and try out these specials. Chargex and Master Charge welcome. Ask about our rental and lease plans too! Back-to-school bargain sale ends Sept. 4th.

PAMUS
MUSICAL INSTRUMENTS
"Where Good Music Begins"
1108 Blanshard St. 386-8475

SCHOOL BAND INSTRUMENTS
We carry the largest stock of rentals on Vancouver Island. We also service what we rent or sell.
NELSON'S Music Centre
1315 GOVT. 385-9728

STARTING PIANO LESSONS?
Give yourself the confidence with a new Yamaha piano.
Mayfair 386-6339
Bay 384-9131
JAMES PIANO AND ORGAN

KUSTOM TRAYNOR AMPLIFIer, $250. Gutsi 15" speaker. 3971 Qudara St. Any time, ask for Gordie.

HAND MADE AUSTRIAN VIOlin, beautiful tone, bow and case, also Suzuki ⅛th size violin. new. 386-9615.

HAND MADE FRANK GAY ACcoustic flat top guitar, $375. 479-6458.

PIANO, AS NEW, NEVER USED, special action, no agents, information. 598-3012.

GOOD SCHOOL BAND BUY, complete outfit. Deford No. 1 flute, as new. 478-7776.

MUST SELL 1976 CONN CAPRICE organ, 10 per cent off new price. Phone 246-9454.

SUZUKI HALF-SIZE VIOLIN, used one school year, $100. Offers. 598-2849.

3 USED UPRIGHT PIANOS, Kawai Keyboard Studios.

MARSHALL 100 WATTS SUPER Bass amplifier, $350. 479-1975.

70 MUSICAL INSTRUMENTS

Now in Victoria
Dealers for GULBRANSEN KIMBALL and GALANTI
NEW ORGANS
$889
with auto chord and rhythms
NEW PIANOS
$1088
Delivered and tuned, 75-year factory sound board warranty. 4 ONLY AT THIS PRICE. We have been advised of a price increase on our next shipment.

USED ORGANS

Orcana chord organ	$ 169
Briscoe chord organ	$295
Farfisa 2 manual	$ 299
Kimball 200 Swinger	$1395
Galanti F2 full spinet	$1395

CASCADE
Organ and Piano Warehouse Sales
Volume buying and low overhead means lowest prices to you.
WHSE. No. 2-370 GORGE RD. E. Across from B.C. Forest Products Above and behind McDonalds Supply
Monday-Saturday 1-6 p.m.
Thursday, Friday 'til 9:00 p.m.
383-8711

SUMMER SALE
Aug. 28-Sept. 11
DRASTIC REDUCTIONS on NEW and USED
Pianos—Organs—Guitars
Amps—Misc. Items, etc.
SAVE
from $200 to $2000
on new pianos and organs
Gleeson Music City
829 Broughton
(Near Royal Theatre)
Parking at rear—388-9632

RESERVE A RENTAL NOW
DON'T WAIT for the September RUSH — your best selection of school band instruments is now. We offer a great selection of new and near new instruments on rent with purchase option or equity lease plans. REASONABLE RATES too! TRY US — We're your school band HEADQUARTERS on the Island.

PAMUS
MUSICAL INSTRUMENTS
"Where Good Music Begins"
1108 Blanshard St. 386-8475

Scott PIANO & ORGAN
DOWNTOWN
Yamaha Spinet Piano. Only 5 years old.
$1300
386-2434 612 FORT

Scott PIANO & ORGAN
HILLSIDE
BACK TO SCHOOL SALE
Tremendous savings in progress til Saturday. Save up to $250 on Wurlitzer touch tone organs.
HILLSIDE MALL 595-1775

PIANOS
"BALDWIN"
$1525. - $2250.
USED PIANOS
Reconditioned Uprights
From $795. - $1195.
Call in at
BERNIE PORTER MUSIC
725 Caledonia 382-9542
Drive in — Park Free

EATON'S
Specialist in
HAMMOND ORGANS
for over 20 years
4 Teachers Available
Use your Eaton Account
Main Floor Eaton's
Home Furnishings Building

SPECIAL
1 only Conn "Caper" organ $1295
See Reg. Stone at
SOUND OF MUSIC PIANO AND ORGAN CENTRE
1517 Quadra 383-0239

HAMMOND ORGAN STUDIO
SUMMER SAVINGS!
New demo models and used instruments priced from $495
Free Parking 3400 DOUGLAS
Across from Town and Country
388-9177

TRADE IN ORGANS
1—Lowrey, 2 manual, 13 pedals $1395
1—Hammond, 2 manual, 13 pedals $1295

HALL-FAIRFIELD
"Doorway to YOUR world of MUSIC"
728 Fort St. 385-3307

FENDER ACOUSTIC GUITARS from $110; Suzuki ¾ bass, $490; Practice amps from $39; Stratocasters, $495 and $560; Les Paul custom, $745, with case; Ukuleles, $4.95; Marshall amps; acoustic guitar pickup, $21 to $62.50; Roto Sound bass strings.
SOFT SOUNDS
2031 Oak Bay Ave. 598-1524

ACCORDION HOHNER STUDENT VM 48 bass with case, $180. Clarinet, Boosey and Hawkes with case, $85. Consertina Scholar 20 buttons, $20. Mandolin with case, Echo, $45. 595-5662 after 6.

FOR SALE: 4 TMH SPEAKER cabinets with 15" JBL 2220 B's in each plus 2 Altec 511 horns with a JBL 3120 3-way crossover built in each (very efficient), $1800. 595-7374, John, before 4 p.m.

REMMINGTON UPRIGHT piano, $850. Fine finished, bright tone, light touch. Excellent for children. 383-9770.

IMMACULATE CONDITION, Hagstrom Swede, natural Mahogany finish, ebony fingerboard. Will sacrifice, $350. 477-8571.

WURLITZER ELECTRIC PIANO, built-in amp and speaker. $950. 658-8617.

DOMINION PIANO $485. 1956 Fender Jaguar Guitar $430. Rederick, 598-7392.

YAMAHA DK-40 TO CLEAR. Kawai [illegible]ards Studios. 386-3912.

70 MUSICAL INSTRUMENTS

SUNN BASS AMPLIFIER, 2 15" Electrovoice bass speakers. 478-7638.

1 WEEK OLD FENDER BASSman 100, new $635 sell $375. 384-5045.

1 LESLIE SPEAKER, MODEL 120. Mahogany. With adaptor kit and cable, $300. 592-6919.

GERHARD HEINTZMANN piano, 52x60x27, must sell, $695. 382-1157.

HEINZMAN PIANO, $900. KINDlar-Collins piano, $800. Both in good condition. 479-7219.

FLUTE, EXCELLENT CONDItion, Gemeinhardt, was $250 new, now $150 or best offer, 384-2958.

GEM DOUBLE KEYBOARD, portable organ, amplifier and speakers. $500. 477-6689.

YAMAHA ORGAN WITH BENCH, $295. Kawai Keyboard Studios, 386-3912.

ROLAND ELECTRIC PIANOharpsicord. Like new. $550 Noname guitar amp, $150. 382-8904.

TRAYNOR MONOBLOCK-B AMP, Traynor YC-188 speaker cabinet (1x18", 2x8"), 382-5350.

FLUTE, "ARMSTRONG," EXcellent condition, $125. 598-4375, evenings.

FOR SALE, 120 BASS TITANO Accordion, or swap for twin beds, A-1 condition. 642-5753

WON IN FISHING DERBY, HAMmond Organ, $1500. 478-2614.

120 BASE TITANO ACCORDION, $225. 656-5284.

WURLITZER ELECTRIC PIANO, good condition, 479-8904.

PIANO FOR SALE, GOOD CONdition. 384-3935, 385-4807.

PIANO TUNER — CRAFTSMAN, Norman Duckworth, 595-5251.

71 MUSIC TEACHERS

TEMPO TREND STUDIOS
410 BURNSIDE EAST
We teach
—accordion
—guitar (classic, folk, rock)
—piano (classic, popular)
—drums
—organ
Call us soon, 384-2111 anytime
For children age 5-8, we recommend the piano accordion as an excellent instrument to start out in music.

GUITAR STUDENTS
We are now accepting new students for our enlarged weekly lesson program which this year commences Sept. 7. We have a well qualified staff of instructors who are all familiar with contemporary and traditional styles of playing. Our studios are large and comfortable and centrally located at 723 Johnson St., across from the Johnson Parkade. For information call SOUND SOURCE STUDIOS, 386-7705.

AUTHENTIC SUZUKI VIOLIN SCHOOL
1308 DALLAS ROAD
Fall classes beginning Sept. 7
For 3-4 year olds and up
FRONA COLQUHOUN ARCT
FOUNDER—DIRECTOR
383-7292

THE PRINCIPAL OF THE JOSEPHINE BUTLER SCHOOL OF MUSIC is opening a new branch, this Fall, at Rocky Pt Rd., Metchosin. Limited vacancies are available for piano lessons, rhythm and ear-training classes, theory; preparation for examinations if desired. All ages. Further information from the principal 473-6603.

WANT TO PERFORM MUSICALLY PHONE 386-3912 FOR FREE MUSIC ASSESSMENT INTERVIEW
Let us show you how to reach your true potential. Kawai Keyboard Studios, 3261 Douglas.

CADBORO BAY MUSIC STUDIO, 2558 Chelsea Place. 477-3650. Students prepared for all Royal Toronto Conservatory theory exams. Piano beginners to teachers level. Mrs. C. Rummel, ARCT, ATCL, RMT.

MUSIC AND TUTORING
Just curious about study? Take a short course. Serious? Register for full semester's study. Vincent W. Copcutt. 388-9153.

PIANO TEACHER REGISTERING students for September. All ages, beginner to intermediate. Theory taught. For interview, call Mrs. Mothersill, A.R.C.T., 477-8652.

PIANO TEACHER HAS ROOM for a few more students in September. Susan Pappajohn ARCT, RMT. 383-6701.

PIANO LESSONS, REGISTER now fall term. Cedar Hill-Hillside area. 595-7674.

PIANO AND THEORY LESSONS. Preparation for Toronto Conservatory exams, if desired. 592-7823.

L. W. HOWARD A.T.C.M., R.M.I. Piano-theory, Swan Lake Hill district. 388-4584.

B.C. REGISTERED MUSIC teacher accepting piano students, Burnside. Admirals area. 479-6928.

CLASSICAL PIANO INSTRUCtion in Gordon Head area, 477-6439.

PIANO LESSONS, CEDAR HILL-Blenkinsop area, phone 382-1838.

LEARN TO PLAY POPULAR piano, organ, top tunes. 385-0153.

77 MOTORCYCLES

SUPER SALE
NEW
1976 Yamaha's
125 Endure
$850
250 ENDURO
$1150
1974 500 cc YAMAHA
$1295
UNDER THE SUN
383-1833
D-13428

BIG BORE KITS and Hi-Performance cams for at
POWERTOWN M.C.
384-1249 D.L.00169A 614 Grenville

ONE DOLLAR DOWN, ONE DOLlar per day. Two-wheeled convertible. 150 m.p.g. Automatic transmission. Beautiful styling. Test drive the Mobylette, 386-3912. J. C. Wright Limited.

1969 750 TRIUMPH TRIDENT, chopped with Harley accessories. Rebuilt top and bottom. Excellent running condition. Asking $1600. 477-9393.

1975 CAN AM 250, A REAL strong machine in mint condition, $1075. 1974 like new Hodaka 100, $475. 2 1974 1-year-old YZ80, $375 each. 642-3606.

1974 SUZUKI GT 750, WATER cooled, top condition, 14,500 miles. Selling at $1850. 385-5503 between 4-7.

1972 YAMAHA 650 WITH HIGHway and sissy bar, 14,000 miles, good condition, $999.99 or offers must sell, phone Bob 478-3105.

1974 HONDA ST-90, GOOD CONDItion, $400. Phone 384-0767, after 6 p.m.

1973 YAMAHA 650, EXCELLENT condition, low miles. $1300 firm. 383-4972.

STUDENT MUST SELL 1973 75CC Yamaha scooter. Excellent condition, 598-4658.

1974 SUZUKI 250 TRAIL. 1972 Honda 350 with side car. 642-3218 after 4:30 p.m.

WANTED: PARTS FOR 1943 HARley Davidson 45. 395-1222 days. Evenings and weekends, 652-2175.

1976 BULTACO ALPINA, 350 CC, 300 miles, in good condition. Best offer. 112-753-7976.

1976 TRIUMPH 750, TRIDENT, show room condition, student, must sell. 477-8888.

'73 HONDA 350, EXCELLENT condition, 7,000 miles with full helmet, $725. 652-1397

'72 HONDA, 500-4, ONLY 6,000 miles, excellent condition, $1,000. 479-1576.

1975 YAMAHA 175 ENDURO, TOP condition, girl owner. Best offer. 592-1030.

77 MOTORCYCLES

Here Now!
MOTO GUZZI
Italy's most prestigious motorcycle for unlimited touring — in style! 850T and 1000V.
CAN-AM
The fastest dirt bike in its class and the new 175 O-R Scrambler.
COME IN AND BROWSE
NORTHWEST
German Auto Ltd.
628 Alpha St. 383-4021
Dealer No. 01156A

BMW
R75-6
R60-6
AT SPECIAL PRICES
The New 1000cc Model Here Soon
FREDERICK MOTORS
616 Queens 383-0823
DL 00834A

SALE
HONDA MR 50 Minis
SALE $449
MULLINS MARINE SALES LTD.
382-1928 382-4515
925 Yates St. DL-00365A

ONLY 2 LEFT
Brand New '76 HARLEY DAVIDSON FLH's
BROOKLANDS MOTORCYCLES
937 Fort 383-5926
DL 13721

CHOPPER
1973 Kawasaki 900
1972 Suzuki 550 GT
Offers
386-3516
Metro Toyota Ltd.
625 Finlayson
D.L. 00431A

BEST BUYS NOW
on new HONDAS AND SUZUKIS at
COLWOOD HONDA
Div. Mullins Marine
2781 Millstream 478-8831
Left off Hwy. at Western Speedway. D.L. 00366A

'71 BSA 650 LIGHTNING, LESS than 3000 miles, needs painting, best offer over $750, 478-9707, after 6 p.m.

500CC SUZUKI, GREEN, 1970, good shape, $600. 386-9376, after 5:00 p.m.

1973 HONDA 175, VERY GOOD condition. economical, 3,000 miles. 598-6036.

76 TL 250 HONDA TRAIL WITH lights and 9½ SID boots, $1200 firm, 595-3560, 477-0361.

750 TRIUMPH TRIDENT, chopped. in excellent condition, asking $2150, 595-3560, 477-0361.

250 SUZUKI GOOD CONDITION, new pistons, chain and sprockets $550. 477-4338.

'68 HONDA 305 SUPER HAWK, very good shape, with rebuilt engine. 477-4560, 386-6277.

1973 HONDA MINI-TRAIL, 50 CC, in excellent running order. Asking $300. 479-5104.

MINI BIKE, 5 HP BRIGGS AND Stratton, very good condition $200. 477-6338.

WATER COOLED 750 SUZUKI, extras. 383-6136.

'74 YAMAHA 500, 2700 MILES, best offer takes. 595-2469.

1973 YAMAHA DT 250 ENDURO. Must sell, $425 or offers. 595-0135.

MUST SELL, 1976 YAMAHA TY 175 CC. 477-1175.

1972 YAHAMA 175 ENDURO. 384-4771 after 6 p.m $575.

1969 HONDA 450, VERY GOOD condition, $475. 479-4727.

75 HONDA 350 XL, EXCELLENT condition, $1,100 or offers. 656-4592.

TL 125 HONDA. GOOD CONDItion, $700 or best offer. 477-4648.

'74 KAWASAKI 400 MACH II, 2 helmets included. $1100. 383-2730.

SUZUKI 250 CC, $350 OR BEST offer. 479-1763.

77 MOTORCYCLES

'73 TRIUMPH TIGER, IMMACUlate, $1,800. Extras plus all stock parts, phone Paul 478-3665.

'75 YAMAHA 400 ENDURO,, $1300 or best offer. 382-4839.

SIDECAR SPIRIT EAGLE FOR sale. 382-2538.

72 350 KAWASAKI GOOD CONDItion, with extras, $600. 479-6102.

HONDA CB 350, '73, IMMACUlate, $800. 386-9332 before 6.

HONDA 125, GOOD CONDITION, $300. 908 Lyall.

78 BICYCLES

10-SPEED SALE $89.88
TIGER
10-speeds
Sizes 19", 21", 23", 25"
Red — Blue — Green
Mastercharge at Chargex
Russ Hay On Government
2542 Government 384-4722

BACK TO SCHOOL SALE

3 ONLY — 3 speeds	$76.95
3 ONLY — 10 speeds	$89.95
JUNIOR 3 speeds	$84.95
JUNIOR 5 speeds	$89.95

PLUS A GOOD SELECTION of APOLLO, RALEIGH, CCM and PEUGEOT at
OAK BAY CICYCLE SHOP
1968 Oak Bay Ave. 598-4111

ESQUIMALT BICYCLE
1215 ESQUIMALT ROAD
388-6712
Now under new management. Come and see our back to school specials. A ten-speed with fender, safety levers, and kick stand, $99.50. Also many other specials. Repairs: in one day and out the next at reasonable rates.

BUY, SELL, TRADE, REPAIR
Deal direct with qualified, mechanic, save 50% on labor. Expert buckled wheel. New, used bikes, all sizes, lowest prices. Open 8-8; Sun. 12-5. 384-5514. Reno Industries, 2519 Govt. (Sell used wheels).

DESPERATION SALE! 16' fibreglass canoe, like new, includes 2 paddles and roof racks. Asking $250. 382-5039 or view at 335 Henry.

BICYCLES, 3 SPEEDS, BOY'S $35.00. Girl's $40.00. Small standard girl's, $25.00. All British makes. 477-3566.

ONE LADY'S CCM BICYCLE 5 speed. Bronze, brand new condition, $80. 478-0225.

1 EXERCISE BICYCLE, 1 RAleigh 20 folding bicycle. 388-6102 after 6.

LADIES STANDARD BICYCLE, excellent condition, $55, youth Mustang, $30; 592-6261.

SUPER DELUXE RALLYE 3 speed girl's bicycle. 14½ frame, $35. J. Ranson, 479-5910.

10-SPEED BICYCLE, EXcellent shape, extras, offers. 479-1848.

NEW GIRL'S 3-SPEED BIKE, hardly been used, lock and carrier inclued, $85, 384-0452.

ZEUS MEN'S 10-SPEED, LIKE new, winner to small, $80. 383-5461, after 6 p.m.

BRAND NEW 10 SPEED, USED twice, loaded with accessories, cost $165, sacrifice $125. 382-3763.

APOLLO 10-SPEED, 20" FRAME, suitable for girl or boy. $60 or offers. 595-6887.

RALEIGH RECORD MEN'S 10-speed, excellent condition. 382-5350.

ONE LADY'S 5 SPEED, ONE youth Apollo 10-speed. Excellent. $100 each. 598-7915.

BOY'S 5-SPEED, DROP HANDLEbars, 23" wheel, $55. 592-2940.

1976 HONDA MOPED, ONLY 900 miles. 592-0265.

LADIES 3 SPEED BIKE, LIKE new, $45. 383-2816.

LADIES 28" BIKE, GOOD CONDItion, $35. 386-7809.

WANTED: MEN'S 3 OR 5 SPEED bike in perfect condition. 656-3245.

2 SPEED AND 3 SPEED EXcellent condition offers. 592-1583.

LADY'S RALEIGH 10 SPEED, good condition Phone 595-0796.

80 BOATS and MARINE

Double Eagle
14', 16', 17', 18'6", 20', 23'
Canaventure
14', 16', 17'
TANZER Yachts
14', 16', 22', 26', 28'
CATALINA Yachts
22', 27', 30'
PACKAGE DEALS our specialty
Authorized JOHNSON, OMC dealer
Bob Whyte Marine
SALES AND SERVICE
2266 Harbour 656-6421

1976 JOHNSON 6 HORSEPOWER, warranty. Ronkon 2 wheel drive trail bike. 382-5309.

THE ACES® ON BRIDGE
by IRA G. CORN JR.
TEAM CAPTAIN

"Lord, when we are wrong, make us willing to change. And when we are right, make us easy to live with." -- Peter Marshall

Today's exciting game was played in the finals of the 1976 Bermuda Bowl World Championships, won by the underdog U.S. team. Italian star Benito Garozzo made one of his rare miscues and Billy Eisenberg of Los Angeles managed to bring home a surprising no-trump game.

Garozzo found the killing lead of a low spade and when declarer took East's queen with his ace, it looked like there was no way possible to score nine tricks.

However, sometimes World Champions are mortals like other bridge players and the unexpected awaits around a few of the corners. With little better to do, declarer played the ace, king and another diamond and West was on lead. West cashed the spade king and East dropped the spade 10 in fear of blocking the suit. Now Garozzo had his problem. If East had started with Q-10-9-8, and West cashed the spade jack, the spade suit would be blocked but West's heart ace would provide the needed entry to cash the fifth spade. However, if East had started with the Q-10-9 of spades, it was now necessary to lead a low spade lest declarer's presumed spade eight be promoted to a winner.

And that's how it happened. West continued with a low spade and Eisenberg gratefully gathered in his nine. Four diamond tricks and two spades went along with three clubs and the unmakable game was made.

How about Garozzo's problem? Did he make a mistake or just an unfortunate guess? In theory, the play was a bad one since Eisenberg would have rebid one spade instead of one no-trump had he held four spades. However, to be fair to both, Eisenberg had enjoyed spectacular success with some unorthodox bidding decisions and Garozzo couldn't be quite sure of what to expect.

NORTH 8/28-A
♠ 3
♥ Q J 9
♦ K 10 6 4 2
♣ A 8 3 2

WEST
♠ K J 7 6 4
♥ A 10 7 3
♦ Q J 5
♣ 9

EAST
♠ Q 10 8 2
♥ 6 5 4
♦ 7 3
♣ Q 10 5 4

SOUTH
♠ A 9 5
♥ K 8 2
♦ A 9 8
♣ K J 7 6

Vulnerable: North-South, Dealer: East, The bidding:

East	South	West	North
Pass	1♣	Dbl.	1♦
Pass	1 NT	Pass	3♣
Pass	3♠	Pass	3 NT
Pass	Pass	Pass	

Opening lead: Six of spades.

Bid With Corn
South holds:

♠ K J 7 6 4 8/28-B
♥ A 10 7 3
♦ Q J 5
♣ 9

West	North	East	South
1♣	Dbl.	Pass	?

Answer: Two clubs. A bid in the opponent's suit (cue bid) to show a game going hand and to give the doubler the chance to choose the best trump suit.

Copyright, 1976
United Feature Syndicate, Inc.

80 BOATS and MARINE

NEW BAYLINER
1977 SARATOGA Fisherman
—24½' with 8' beam
—Twin 130 h.p. Volvos with 280 drives
—2 built in fish boxes
—Live bait well with aerator
—Icebox, sink
—Cuddy cabin, galley
—V-berths
—Hourmeters, antifouling, rod holders
Sug. List $21,980
INTRODUCTORY PRICE
$15,696
Gibson Powercraft
382-8291

1972 GRAND BANKS 32, HULL No. 342. Sleeps six, two dpeth finders, SEAVOX 25 VHF, electric and manual anchor winches. Livingston dinghy, 1.5 cu. ft. freezer, spare propeller, injectors, water pump, heat exchanger, steading sail, Espar diesel furnace, canvas cockpit dodger, $50,000. C. C. Chamberlain, Stewart, B.C 636-2759.

FOR SALE BY OWNER, 1972 40' Cruise-a-home. twin Crusader, 250 HP 10. Low hours. Command bridge. Fridge, furnace, radio, stereo, depth finder, anchor winch, 10' dinghy, as new condition, will accept property in trade. Call F. G. Parker, 382-0397.

LIVE-ABOARD OCEAN CRUISER — pinky schooner "Peregrine" — 42'x33'x14'x5½', 22 tons displacement, professional ferro hull, air cooled Lister diesel, teak interior. Contact George Sirk, Mansons Landing, P.O., 935-6554 or Victoria 477-1946.

1969 19' SANGSTER, I.O., 145 H.P. Chrysler, Volvo-Penta leg, two 25-gal. fibreglass tanks, sleeper seats, new canvas, Merc electronic anti-corrosion equipped. 1974 3,500 lb. Calkin trailer. 1429 Grant St., 595-5465.

28' ALL FIBREGLASS CRUISER, much below Canadian cost. Ideal live-aboard, command bridge, dual instrumentation, head with shower, oven, two-way refrigerator. Only 200 hours on motor, 80 per cent finance available. 656-1343.

1974 E-Z LOADER BOAT TRAILer. 4 wheels, with "Bearing Buddy axles", accommodates 26 or 28' and up to 9,400 lbs. Hydraulic surge brakes, electric winch, well maintained, asking $2,600. Call 479-7080.

ABANDON SHIP
What would you do if you were holed. The amazing Subrella could plug the hole in seconds. For brochure and complete technical desailt send $2 to Subrella Company, Dept. B., Box 48303 Bentall, Vancouver.

BOATHOUSE, WILL ACCOMMOdate 55' boat. Older type construction. Located at Scott Pt. Marina, Saltspring Island. Moorage if required. $7500. 112-537-5846.

19' O'DAY MARINER SLOOP, Evinrude 6, fixed keel, head, stove, sink, 4 berths, dinghy, large cockpit, excellent condition. $4,500. 598-2072.

30-FT. CRUISER, EXCELLENT condition, sleeps four, hot and cold water, shower, separate toilet, oil stove and 2 burner, radiotelephone, stereo, etc. Will consider smaller trade, $16,000. 384-6559.

40' DRIFT-CRUISE, TWIN Chrysler. I-O's, Onan generator, deep freezer, complete galley and many extras. Reduced to $29,900. On display Mace Marine, 453 Head St., 383-3324.

15' COBRA DESIGN, CELLO finished ski boat, with reconditioned 90-horsepower Johnson and small wheel trailer. Offers on $1895. Call days, 592-6313, evenings and week-ends. 477-7101.

21' BRANDLMAYR PLYGLAS Cabin Cruiser, sleeps 2, electric start 40 h.p. Johnson, trailer, anchor, extra tanks, and accessories. Just over-hauled. $3,500. 479-1859 or 598-5710.

FLOAT HOME FOR SALE, cheap living, no taxes, no grass to cut. Parked in Genoa Bay marina. $44 per month moorage. Was $13,500—NOW $11,500. P.O. Box 1098, Duncan, B.C.

20' FRONTIERSMAN SAILBOAT. 1973 fibreglas fixed keel hull, aluminum spars, Dacron sails, cabin, head, custom built trailer, accepting offers. 477-1218, 652-4218, 477-6596.

1975 25' BAYLINER SARATOGA 225 HP Volvo I-O full camper top, enclosed head, galley, dinghy, stereo, sounder, sleeps 4, leaving town and must sell soon. What offers. 384-8202.

BRAND NEW CATALINA 27, traditional model, sleeps 5. Main and jib sails, new 9.9 elec outboard, delivered and commissioned, $16,950. Bob Whyte Marine, 656-6421.

24' REINELL COMMAND bridge, 188 Merc cruiser I-O, expensive accessories, not many hours. As new, estate sale. 477-0028.

CHEAPEE
18' Plywood boat fishboat, 65 H.P. Johnson, all gear included, $1,295. On display, Mace Marine, 453 Head St. 383-3324.

1973 MERCURY 50 H.P. OUTboard. Completely new power head — never used. Spare prop. Comes with tank and controls, $1,400. 595-7258

16' CHRYSLER FIBERGLASS boat with, 50 H.P. Viking (50 hours). 6 H.P. Evinrude, 3 gas tanks, trailer, Excellent fishing boat. $3500. 479-4029.

14½' DOUBLE EAGLE, '74 50-horse Merc. full top, lights, rod holders, $2250 firm. Four man rubber boat, 4 h.p. rated, $60. 478-8057.

34' REBUILT GILLNETTER hull with wheelhouse. Chrysler Crown 110 h.p., needs work. $3200 o.b.o. 748-8730 or Box 1093, Duncan.

FAST CAT
18 ft. Bear Cat Catamaran, with trailer, in excellent condition. Must sell. Offers to $1250. Cobble Hill 743-9119 between 7 and 8 p.m.

23' CUB SLOOP. "LANDED IMmigrant," equipped for racing and cruising. Two suits of sails, moored at Oak Bay Marina, F 28, $5,000. 479-6207.

21' STARCRAFT ('74) 170 VOLVO I-O, F.W.C. plus E-Z Loader trailer. Reduced $9,900. On display, Mace Marine, 453 Head St., 383-3324.

22' FIBREFORM, 165 MERC., low hours, sounder, compass, ice box and galley pak, $8995. On display, Mace Marine, 453 Head St., 383-3324.

1974 28' CARVER COMMAND Bridge, 255 Horsepower Mercruiser, sleeps 8, immaculate condition. 658-5566.

1975 REINELL 6-METRE H-TOP, F.W.C., 165 Mercury I-O, low hours, galley, head, $9500. 478-8602 after 6:00 p.m.

OLD HAND OFFERS SAILING, racing and navigational tuition for not so young. Reply Victoria Press Box 206.

CAL 25, 4 BERTH CRUISE equipped, including fibreglass dinghy, also many extras, $10,500 firm. Phone 746-5713, Duncan.

PACESHIP 20, AS NEW, TRAILer and all gear inc., $4495. On display, Mace Marine, 453 Head St., 383-3324.

'74 REINELL 6 METER HT, 20', sink, galley unit, depth sounder, 165 Mercruiser, 200 hours, Tandem trailer included. $8900. 656-3679.

10' 4-MAN RUBBER RAFT WITH outboard bracket and oars and oar locks, cushions, pump and repair kit. All for $75. 652-2883.

19' SABERCRAFT RUNABOUT, 120 inboard-outboard, low hours, full instrumentation, $5,300. Negotiable. 385-5335.

17' CALGLASS AND TRAILER, 115 Merc., and extras. $3,900. 479-5768.

16' COMET DAYSAILER. WOOD construction. Dacron sails. Life jackets, $495, 479-8523.

17' GLASS OVER WOOD, 40 H.P., recent overhaul. New controls. $800. 477-0628.

WANTED: REAR PART INboard-outboard motor, good condition. Phone 112-743-9428.

SIDNEY MARINE ASSOC.
656-5591
2270 Harbor Rd. Sidney, B.C.

40' WEST COAST TROLLER, 10-ton, A-licence, fully equipped, gear included. 479-3506.

GAFF SLOOP, FC, IOA, 30 FT., diesel, best offer. Duncan 746-7258 or 746-5424.

12' SPORTSPAL CANOE COMplete. $200 or nearest offer. 386-6415

OAK BAY BOAT BROKERAGE
At the Marina
1327 Beach Drive 598-3393

4 CYLINDER CHEV. ENGINE, completely rebuilt, $400. 595-5368.

80 BOATS and MARINE

Oak Bay Marine
SALES AND SERVICE
Campion Boats
Grew Boats
Apollo Boats
Sangster Boats
Fairlane
Penn Yan

Campion 1977
NEW MODEL
GULF ISLAND EXPRESS
—Galley, dinette
—Camper back
An excellent fishing boat, easy to operate alone.
List price $11,844
Introduction Price
$10,680
Call and see at the Marina — On the Water

Turkeys Left

15' 6" SANGSTER, 55 H.P. Evinrude, red	$2499
21' STARCRAFT, new hull, only	$3900
15'6" SANGSTER demo, 50 Evinrude	$3499
15' 6" SANGSTER tri-hull, 40 Evinrude	$3799
18' SPORTSMAN H.T., 70 Evinrude	$4999

NEW and USED ZODIAK INFLATABLES TOO!
100% NO RED TAPE BANK FINANCING O.A.C.
AT THE MARINA
1327 Beach Drive
598-3393

BOSUN'S YACHT BROKERAGE
POWER

No. 702 35' TRADITIONAL bridge deck	$21,900
No. 700 32' TRI-CABIN, teak, twin Perkins	$43,000
No. 698 27' CHRISCRAFT Cavalier, new engine	$15,800
No. 704 31' NORTHSEA trawler, sturdy diesel	$27,300
No. 663 24' FIBREFORM "Baja", loaded, dinghy	$13,900
No. 706 25' FAIRLINER fully equipped	$10,000
No. 686 38' MONK Tri-cabin, Caterpillar	$62,500
No. 650 23' 6" SEA RAY, 1975 loaded	$15,900
No. 705 25' ALBIN, 2 cylinder Volvo diesel	$18,000

SAIL

No. 701S 23' VENTURE of Newport, trailer, new	$ 8,100
No. 693S 18' raised deck SLOOP, good sailboat	$ 3,500
No. 703S 22' COLUMBIA	$ 7,500
No. 691S 25' 7" centre cockpit SLOOP, 2 separate cabins	$22,000
No. 682S 32' SLOOP, wood, 1966, sleeps 5, Volvo	$36,000
30' HUNTINGFORD Lancer, sleeps 6, Yan Mar	$29,500
59' "FIFER" motor sailer, 56 H.P. Gardner	$59,500

Brokers Jim Squire and Bob Bentham to assist you. Inspections, financing, documentation. Oon Omlid for marine advice.
Bosun's Marina Ltd.
10775 MacDONALD PARK ROAD
SIDNEY, B.C.
656-5558 Box 2001

VAN ISLE MARINA

19' Campion I-O w-trailer	$ 9,900
21' Chris Craft, new eng.	$ 3,400
24' Art Craft, beautiful	$11,500
28' Luhrs F-G c-bridge	OFFERS
29' Brentwood Bay special	$ 5,500
32' Self contained houseboat	$16,500
38' Monk diesel displ.	$67,500

SAIL

16' Fireball spin. and trailer	$ 1,499
27' Catalina, immaculate	$18,000
35' Steel ketch, diesel	$29,000
38' Ketch, wood, diesel	$32,000

For these plus a fine selection of more sail and power, please contact
VAN ISLE MARINA CO. LTD.
Tsehum Harbor Box 2130
656-1138 Sidney, B.C.

SAVE SAVE
1975 HONDO 21'
455 Olds-Tandem Trailer
Super Fast
$4995.00
1975 Apollo V Hull
Tandem trailer-Controls
$2995.00
383-1833

Sidney Propellor and Machine Power Ltd.
We'd like to introduce the new 9 HP Farymann diesel. Dealer for Volvo diesel and Espar heaters. 656-3421.

17' INBOARD, FRESH WATER cooled. 225 H.P. V-8, with velvet drive transmission. Naugahyde upholstery. 4-wheel heavy duty trailer with hydraulic brakes. Excellent for salt water fishing, cruising or skiing, $4500. 652-3272.

CHINOOK 37
A spacious motorsailer with open cockpit and enclosed wheelhouse, — kit now on display at 10045 MacDonald Park Road, Sidney, Philbrooks' Shipyard Ltd. Price $23,300. Inquire about our feature discount

54' LIVEABOARD CRUISER, 352 Ford F W.C., VHF, sounder, galley, shower, oil furnace. Excellent liveaboard at a reasonable $23,900. Mace Marine, 453 Head St., 383-3324.

14' FIBERGLASS BOAT, SLEEPer seats, 50 horsepower Merc, electric start. Holscraw trailer, $1,495. 385-3898. 918 Devonshire Road.

BAREBOAT VACATION charters, diesel yachts, Albin 25, furnace, depth sounder, V.H.F. radio, weekly rates. Bosun's Seafun Charters, 656-6644.

23' CABIN CRUISER, MARINE V-8, 250 hours on engine, sink, toilet, needs some work, $950. Must sell, moving, 383-1753 or 386-2574.

26' SPENCERCRUISER, NEEDS T.L.C. and mechanical tuning on rebuilt 318, as is where is, $7,800. 478-7296

19' CALGLASS HARDTOP, sleeps, 4, fully equipped, 165 OMC tendem trailer, 478-2244.

1971 17½' GLASTRON CONVERTible top, 150 h.p. Mercury and trailer, no salt. $3995. 477-8035

23' CABIN CRUISER, V-8 INboard, sleeps 4. 385-7406.

80 BOATS and MARINE

HORWOOD MARINE
NOW WITH 2 Locations TO SERVE YOU BETTER!
823 Pandora
385-1451
and
COLWOOD
(ACROSS FROM FARMERS MARKET ON THE OLD ISLAND HIGHWAY)
Mon - Fri 9-9
478-8211

SUMMER CLEARANCE SALE!!
ON GLAS PLY BOATS
COMPARE OUR PRICES

21' Express
Stock No. 98
Stock No. 109
Stock No. 146
—Suntop
—Full galley
—Cqamper
—Camper canvas
—Marine head
—165 Merc. I.O. WAS $13 995 Now $10,095
SAVE $3000

19' Glas Ply HT
Stock No. 175
—Sleeper seats
—Bulkhead
—140 MerCruiser
WAS $11,595 NOW $9,205
SAVE $2300
(Colwood)

19' CUTTY
Glas Ply 2 ONLY
Stock No.s. 165, 158
—140 Merc.
—Sun top
—Full camper
—Marine head
WAS $12,225 NOW $9,995
SAVE $2,230

22' K & C
(1 ONLY)
Stock No. 132
—188 MERC I.O.
—Marine Head
—Galley
—Dinnette
—Command Bridge
REG. $16,095 NOW $12,995
SAVE $3100

FRESH TRADES

22' SANGSTER
Dolphin (74 model)
—FWC 188
—FWC 188 Merc
—Galley and Dinet
—Sedan Enclosure
—Swim grid
$8395
(Colwood)

18' Starcraft Cutty
—Marine head
—Bottom paint
—Full canvas tops
—120 I.O.
ONLY $5,995
(Colwood)

18' HOURSTON
—165 I.O.
—Stand-up Camper
—Hardtop
—Bottom pain
ONLY $7695
(Colwood)

14' K & C Pkg.
—Trailer
—Trailer
—50 H.P. O.B.
—Sleeper Seats
$1395
(Pandora)

Bank of B.C. 10 Year Financing O.A.C.
We Take Campers Cars, Trucks etc. on Trade!
"We will match or better any K & C Deal"

HORWOOD MARINE
Horwood Marine Ltd.
385-1451
823 PANDORA

McQUADES
MARINE SUPPLY LTD.
FOR YOUR SAFETY AFLOAT ...
Life jackets and vests, fire extinguishers, anchors, rope and chain, flares, charts, tide books and compasses and much more at
1252 Wharf St. 383-1141

PROP REPAIR SERVICE
New and Used
MARINE ENGINES
CHRYSLER NISSAN DIESELS
HARBOUR MACHINE
31 Erie St. 383-6555

FOR SAFETY SAKE
Radios — CB — VHF — SSB Sounders — Flasher — Chart, Sales — Service and installation. Ball and Shemilt Electronics Ltd. 1 West Burnside Rd. 386-9414.

DESPERATION SALE
Dawson 26 F-G sailboat, rare aft cabin model, with wheel steering and inboard power. Good sail inventory, $19,000. 656-1138 Van Isle Marina.

30' WOOD CABIN CRUISER, 6 cylinder diesel, FWC, 370 hours. Pressure H and C water. CB, sounder. Offers on $17,000. Phone 595-7772 or 384-2316 evenings.

18' CAL GLASS ('74) E-Z Loader trailer, 120 OMC (50 hrs.), $5500. On display, Mace Marine, 453 Head St., 383-3324.

16½' UNIFLITE FG, 50 HORSEpower Mercury electric, trailer, $1650 or close offer. 656-1296.

B LICENCE TROLLER, 32', good diesel, ready to fish; $15,000. 112-537-5846.

1-MAN INFLATABLE RAFT with collapsible paddles, like new, $20. 479-7406.

28' COLUMBIA SLOOP, EXcellent cruising. 6 sails, diesel auxiliary, $17,500, offers. 478-0003.

16' FIREBALL SAILBOAT, COMplete on trailer. Phone 385-7177 after 5 p.m.

17' FIBERGLASS FOAM CONstruction, cedar cabin, 50 Merc., $1600. 642-3673.

80 BOATS and MARINE

DUNCAN BOATLAND
YES
WE ARE
At our New Location at
VICTORIA RV CENTRE
ON
Goldstream Ave.
VANCOUVER ISLAND'S OUTSTANDING BOAT CENTRE
DUNCAN Boatland
746-4158
DUNCAN
474-1267
LANGFORD

WESTPORT YACHTS
Located off Swartz Bay Hwy. near Swartz Bay Ferry Terminal.
NEW LISTINGS

39' LINDSAY GLOWMASTER Motor Sailer (1974) Ketch rigged with roller furling jib, main and mizzen. Self Tending Stays'l. Fibreglass construction. Pilot House model. Walk-thru from for'd Cabin and saloon to aft cabin. Top quality and extremely well equipped. By appointment.
Offers to $95,000

50' LUXURY MOTOR CRUISER (1974)
Twin diesels. Fly-Bridge and Boat Deck. Accommodation for'd and in Master Stateroom, also in Command Bridge and aft. Head and shower for'd and aft. Large full galley. Spacious saloon with access to cockpit. Lacks nothing by way of equipment. Further details on request and by appointment.

36' MONK TRI-CABIN
Fir on Oak, Teak Decks and rails all round, 300 h.p. Chrysler FWC, split accommodation with separate heads. This is a well built sturdy vessel and one of Monk's favorite designs. Asking $45,000

SPECIAL!!
33' VIKING Sloop (1974)
Custom built, racing inventory and laid out with long range cruising in mind. This craft is in perfect condition and well worth viewing. The combination of C and C design and construction by Ontario Yachts gives her an outstanding pedigree.
OFFERS ARE REQUIRED—NOW!!! to asking price of $44,000

NEW!!!
Latest BUCCANEER Sloop
20' low profile, galley head, berths for four, lighting, sails, lifelines and pulpit. Along the lines of the CAL 20 but more commodious. A smart sailing craft with introductory price of $7,200

Plus many more in sail and power, pleasure, fishing, liveaboard and off-shore.
at
WESTPORT MARINA
SIDNEY
2075 Tryon Road 656-5832

We are pleased to announce our appointment as Vancouver Island agents for
TRIDENT YACHT SALES LTD.
Exclusive Distributors for
IRWIN SAILING YACHTS
From 23' to 52'
and
The Executive 24
Command Bridge Cruiser Kits
$6500 F.O.B. Vancouver Factory

SELECTED BROKERAGE LISTINGS

1973 34' TOLLY SEDAN Twin 225 Chryslers FWC	$54,900
1973 32' OHMAN CRAFT Twin Volvo I.O., loaded	$54,900
1969 27' UNIFLITE 300 h.p. Chrysler, 500 hrs.	$29,900
1952 32' MONK Twin Interceptors, immaculate	$26,500
1949 34' MONK Chrysler Crown, immaculate	$28,900
1973 26' TOLLY 350 h.p. Chrysler, 370 hours	$27,000
1970 23' C & C Pacesip sloop, good racing record	$11,000

And many more
If you want to buy or sell, why not let us help you.
ST. CHARLES MARINE
Phone 384-0721

SAILAWAY!
ON DISPLAY
BRAND NEW

18' WINDROSE. Sleeps four, dinette, large cabin, sleek and fast, trailerable. Main and jib sails. New 6 h.p. Johnson O.B.
SAILAWAY PRICE $6895

22' CATALINA. Sleeps four. Galley, dinette, marine head, main and jib sails, new 6 h.p. Johnson, trailerable, thousands on the water.
SAILAWAY PRICE $8595

22' TANZER. Sleeps four. Galley, dinette, marine head, main and jib sails, new 6 h.p. Johnson, fixed keel model. The ultimate in quality.
SAILAWAY PRICE $10,200

SAILAWAY PRICES INCLUDE COMMISSIONING and ON-THE-WATER DELIVERY
Bob Whyte Marine
SALES AND SERVICE
2266 Harbour 656-6421

SAANICH LUMBER YARD
Has in stock: Oak, Pine, Ash, Teak, Mahogany, Cedar (yellow and red), lumber and veneers. Prices reasonable. 3041 Douglas St., 385-2486.

12' FIBREGLASS RUNABOUT. Offers to $300. 1131 Reynolds Road. 479-4246.

14' ALUMINUM HARBERCRAFT, 9.5 Johnson, trailer. Good conditon. $750. 658-5655.

30' FRAMED POWER BOAT hull with material to finish, $3000. 652-3272.

28' GRENFELL SEDAN, IMMACulate, boat house kept, $15,000. 656-2528.

1971 125 H.P. JOHNSON, NEVER in salt, good condition, $1295. 477-8035.

5,000 LB. ROADRUNNER BOAT trailer, galvanized, new condition. 746-5397 Duncan.

WANTED: BOTTOM END FOR 1963-70 horsepower Mercury outboard. 479-4661.

FIREBALL, EXCELLENT CONDItion, equipped for racing, $1000 with trailer. 477-5160.

WANTED; ELECTRIC START motor, 64 Johnson 90. 385-6340.

FOR SALE 18' CANOE, $175. 479-5750.

BOAT LETTERING A SPEcialty. Ken Warner. 652-2007.

WANTED: USED AND DAMaged boats. 383-1640.

80 BOATS and MARINE

gp
"IT'S THE SERVICE "THAT SETS US APART"
USED CRUISERS

22½' LYNWOOD
—Cuddy cabin, hardtop
—170 h.p. Volvo
—marine head
—full galley
—safetyy gear
—swim grid, sport yak
$9495

22½ CUSTOM BUILT
Fibreglass Sun Bridge
—220 h.p. Chrysler I.O.
—270 Volvo leg
—Bennett trim tabs
—depth sounder, VHF
—anchor package
$13,995

24' BELL BOY
—Command Bridge
—188 Mercruiser
—F.W.C.
—cabin heater
—depth sounder
—Bennett trim tabs
$13,995

26' CUSTOM CRAFT
—Command Bridge
—10½' Beam
—188 Mercruiser
—galley with propane stove, fridge, heater
—2 dpeth sounders
—trim tabs
—dinghy, VHF
$21,500

GIBSON
POWERCRAFT CENTRE LTD. (near Bay)
2520 GOVERNMENT ST.
382-8291

Canada's Largest FIBERFORM Dealer

17' SURFRIDER
—85 h.p. Mercury
—Camper cover
—Built fuel tank
—Walk-thru windshield
—Calkins trailer, brakes
$6995

15' SURFRIDER
—65 Mercury elec.
—Road Runner trailer
—Full canvas
—Tonneau cover
—Built-in gas tank
$4995

A Boat for Every Budget at
MERCURY MARINE
385-1457
800 CLOVERDALE
OPEN FRI. NITES 'til 9

MERCURY - HONDA
outboards
DOUBLE EAGLE
boats
HONDA
power products
MULLINS MARINE
SALES LTD.
382-1928 382-4515
925 Yates St.

30' PACEMAKER
Twin 190 Crusader, FWC, mahogany and oak. This boat is in excellent condition and is reduced from $26,900 to $20,000 for immediate sale. Phone Bob Barker Oak Bay Marine Sales and Service, 598-3393.

10-H.P. WISCONSIN AIR-COOLED inboard engine, with clutch, power take-off unit, gas tank, Tobbon bronze couplings, shaft and propeller. First $350 takes. 4050 Metchosin Rd.

1975 FIBERFORM
24' EXPRESS CRUISER. 170 hours. immaculate conditon, completely outfitted for cruising 386-9572.

17' REINELL 85 HP MERCURY, speedo, tach, wiper, bowrails, built-in gas tank, 1550 Roadrunner trailer, used only 20 hours, $5600, or nearest offer. 477-4627 or 477-9487.

SACRIFICE SALE, OWNER MOVing. Must sell immediately 40' Cruiser "Nani Li" $30,500. Including one year's moorage. Call 652-1181 or 652-3170.

MOVING MUST SELL NEW '76 14' Fiberform boat, '73 Merc. 40 horsepower, 76 Merc. 7.5, plus extras. $4195. Or offers. Call Bob, 386-8068 or 388-5574.

CAL 2-29 CRUISING SLOOP, Volvo, diesel inboard, many extras, asking $28,500 or will trade up to larger f-g, command bridge, diesel cruiser. 477-6682.

30 HORSEPOWER JOHNSON, starts good, runs well, as is. Mechanics special. Offers to $150. 477-0551.

HOUSEBOAT FOR SALE. Moored in Victoria. Must be seen, $17,000 or best offer. Call between 7-9 p.m., 382-4157.

18 PLY F.G. SAILBOAT, NEW dac. sails, $2200 On display, Mace Marine, 453 Head St., 383-3324.

8' WHITE SABOT, FULLY rigged, fiberglass bottom and transoms immaculate, $210. 386-1205.

1975 BAYLINER 2550 SARATOGA Express, 225 Volvo, fully equipped, 595-8340, 386-7157 after 4.

17' 6" PETERBOROUGH BOAT with cabin, 18 horse Johnson outboard, $900. 656-3259.

10½ HORSE SEAGULL LONG shaft trolling motor, $350. 479-6110.

1975 25' SANGSTER MARLIN, BY owner, 652-2394.

ZODIAC REDCREST INFLATAble, $200. 478-6564, 383-3412.

80 BOATS and MARINE

EXECUTIVE YACHTS
Now in Stock
DEMO SALE
30' COMMAND BRIDGE CRUISER
—Dual 255 h.p. Mercury inboard power
—F.W.C.
—11' 6" Beam
—Spacious salon and forward cabin
—Dual stations
—200 gal. fuel cap.
—Large water cap.
—Many other deluxe features
1 ONLY AT
$49,950
28' & 33' Models Also on Display

A Boat for Every Budget at
MERCURY MARINE
385-1457
800 CLOVERDALE
OPEN FRI. NITES 'til 9

MACE MARINE INC.
453 HEAD ST. 383-3324 (24 hrs.)
21' REINELL Command 188 h.p. Merc., trim tabs, galley pak, anchor pak, head, compass, swim grid, dinghy and many more extras.
SPECIAL $10,900
SPECIALIZING IN LIVEABOARD BOATS
OPEN 7 DAYS
(AT WEST BAY MARINA)
IN ESQUIMALT
"If you've never dealt with us You've really missed the boat"

VICTORIA LAWNMOWER & MARINE
834 Johnson 386-8338

BAYLINER
1975 24'6" Off-shore hardtop with camper back. 190 h.p. inboard-outboard. Trim tabs, radio-telephone, dinette, galley pack, swim grid, loads of extras, $13,000 firm, 478-9571, 478-4898 or 479-7019.

BOSTON WHALERS
More than unsinkable. Unmatched for fishing, water skiing, or general purpose use. 11, 13, 15, and 17 ft. sizes in stock. Summer sale prices.
PLEASURECRAFT SALES
477-9424

M.V. TAHSIS
Ex-RCMP displacement diesel cruiser, sleeps 6. Extras include: diesel furnace, new auto pilot, CB radio, sounder, fridge. recaulked, painted, and surveyed. Ready to go, economically and safely. $24,500. Boat house extra. $3500. May be seen at Van Isle. 656-1138 or 652-0195.

MR. PILGRIM SAYS HI! FROM SAN DIEGO
Owned by Pilgrim Charter Ltd.
Built By Jake Fehr Sailcraft Ltd.
1648 Langan Avenue
Port Coquitlam, B.C.
942-5812

LIVE AND VACATION ABOARD 45' Diesel Cruiser, 165 HP Cummins. Fridge, stove, heat, running water, VHF and AM radios, sounder, etc. Lifeboat with O B. $5,000 down. Owner will negotiate terms. Phone 743-2568.

1972 20' REINELL, INBOARDoutboard 188 Mercruiser, fresh water cooled, heater, depth sounder. compass, CB, 8-track, sleeps 5, porti-potti, offers, $7700 Boathouse available, Van Isle, $2500. 656-6287.

CANOE COVE YACHT SALES
SIDNEY, B.C.
656-5711 656-3915
Ericson 41' sloop
"Drummer Bay"
For sale by owner
Please call collect, to John Dunfield, Vancouver, 604-738-6462, home. 604-873-3201, office.

Chrysler Outboards
See us for Sales—Parts—Repairs
KEN PRASING EQUIPMENT
478-9313 934 Goldstream

FOR SALE, 21' PLY-GLASS boat. Cabin plus live fish tanks, 35 horsepower Johnson, 30 horsepower Johnson, C-License. $1,500 firm, Phone 384-9064.

24' STEURY FIBERGLASS TRIhull. Full galley and head. Sleeps 6. 50 hours on 188 Mercruiser. New Canvas and paint. Offers 385-8060.

18' FIBERGLASS CABIN CRUISer, Volvo inboard-outboard, V bunks, trailer, nice shape. $4,500 or best offer. 652-3864.

15.5' FIBERGLASS BOAT, FULL canvas top, 33 h.p. electric start, sleeper seats, trailer and running lights. $2150. 598-4717, 3 to 6 p.m.

27 FT. SAILBOAT, GAFF rigged, ex-navy whaler with outboard auxiliary. $1275. Cobble Hill 743-9119 between 7 and 8 p.m.

ONE 14' BOAT, MOTOR, TRAILer. 20 horsepower Chrysler electric. Excellent fishing boat. 478-8690.

19' SEA RAY, 85-HORSEPOWER Mercury motor, glass over plywood, sleeps 2, good sea boat. $1200. 478-2089.

26' TROJAN SEDAN. BOAThouse kept. Full head, radio, sounder, swim grid, dinghy, etc. $15,000. 656-1229.

21' CARVEL CABIN CRUISER, 233 Chev inboard motor, just refitted, timber trailer, $3000 or offers. 592-2481. Night calls, 112-743-2997.

AS NEW, 14' STARCRAFT ROWboat with oars, $300 or best offer. 384-0452.

16' CAL-GLASS WALK THROUGH windshield, full camper to, $875. 598-3669.

1976 BAYFIELD 25 SAILBOAT, 3 sails, Diesel engine, $14,250. Phone 656-6346.

A-1 CONDITION, ONE OF A kind, 24' Chriscraft cruiser, command bridge. 382-2790.

14' ALUMINUM BOAT AND trailer, excellent condition, $750, 479-8513 after 5 p.m.

16' INBOARD SKI BOAT, WITH many extras, must be seen. 656-6598.

ALUMINIUM SPORTS CANOE and electric motor, $225, 479-1109.

ERICSON 32 (SAILBOAT), $29,995. Vancouver 263-4607, 936-8136.

80 BOATS and MARINE

GIGANTIC METRO SALE

NEW SANGSTERS

25' MARLIN (Comm. bridge)	$17,995
23' CHINOOK	$11,495
22' DOLPHIN	$10,995
20' WEEKENDER	$8,495
20' S-T W'ENDER	$7,995
18' CORMORANT	$7,495
18' TEXADA	$5,995

NEW LARSONS

23' ADM. EXPRESS	$16,995
23' ADM. CUDDY	$12,595
21' COM. EXPRESS	$12.595
21' DAY CRUISER	$9,995
19' MANTA	$7,995
17' ALL AMERICAN	$6,795
16' ALL AMERICAN	$5,995

USED

23' GREW HARDTOP Twin power	$11,595
22' BAYLINER	$9,595
21' REINELL	$8,495

USED WITH TRAILER

16' K-C, 50 H.P. O.B.	$3995
17' ISLANDER, 105 H.P.	$3995
16' FIBERFORM, 65 H.P.	$3695
16' GLASTRON, 65 H.P.	$3295
15' K-C, 65 H.P.	$2495
15' LANE, 65 H.P.	$3495
14' FORMULA, 35 H.P.	$2795

Bank Financing! Trades Welcome!
Open Daily Till 9
2360 Beacon Ave.
Sidney 656-1105
METRO MARINE

GOLDSTREAM MARINE
EVINRUDE Outboards
ROADRUNNER Trailers
K and C Thermoglass
HOURSTON Glasscraft
LUND
VOLVO OMC
MERC Sterndrives
Complete Inboard-Outboard Repairs
Phone Jim Dempster
Shop Foreman
GOLDSTREAM MARINE LTD.
2994 Jacklin Rd. 478-8391

A COMPLETE STOCK OF FIBERGLASS MATERIALS
PELAGIC
PACIFIC INDUSTRIES (1974) LTD.
NOW LOCATED AT
428 Burnside, Victoria, B.C.
386-1811 or 386-7814

65 H.P. EVINRUDE
Rebuilt with "New" Power Head from Factory. New Equipment is $2200 — Our Price to clear these engines is $1295 complete with controls and tank.
ALL BAY MARINA
Sidney 656-3167
2238 Harbour Rd.
Open 6 days, closed Mondays

SURFER 24
Check and compare the quality. The choice of the experienced and professional boatman. Hand-laid fiberglass, stainless steel fastenings. Teak interior, Balsa-cored decks, and sail-away equipment. Unbeatable performance at sea. Call Dick Chudley.
R F C MARINE LTD., SIDNEY
656-5591 2270 Harbour Rd.

GREW BOATS
ON DISPLAY
OAK BAY MARINE
at the Marina
1327 Beach Dr. 598-3393

33' CHEROY LEE, 27' CATALINA, 25' Coronado, 26' Haida Cabin, Cal 20, 28' Wood Cutter, 23' Paceship. 20' F G Outboard, 19' and 23' Fibreform, all with trailers. 29' Houseboat, 26' Express.
Cove Yachts (1976) Limited
Maple Bay, R.R. 1, Duncan
748-8136

BOATERS!
See our large display of appliances, plumbing and electrical supplies.
S. J. PEDEN LTD.
2855 Quesnel St. 386-3464

PY 26 PACESHIP SLOOP
NEW AT OLD PRICE
One only, cruise and safety equipped, 3 sails, 15 h.p. electric start, O-B motor. $22,728.
Cove Yachts (1976) Limited
Maple Bay, R.R. 1, Duncan
748-8136

CENTRAL BOAT LISTING SERVICE
Buyers, sellers, I will put you together. 383-1640.

27' DIESEL CRUISER, FORD Parsons 87 H.P. diesel. Excellent log service or work boat. C licence, $7,995. On display, Mace Marine, 453 Head St., 383-3324.

14' FIBREGLASS CUTTER, FULL canvas top. 50 horsepower Merc. 4 horsepower Johnson. Life jackets included. Great fishing boat or for family fun, $1,600. 479-6996.

1975 SEARY HARDTOP. FULL galley. Dual batteries. Anchor pack. Compass and C.B. radio. Complete with Calkins tandem trailer, $14,000, 479-8739.

14'6" SANGSTER CRAFT, 4-piece top, biw wheel trailer, ½ hour on complete rebuilt 55-h.p. Johnson. Lots of extras. Excellent sea boat. $2150. 383-4049.

18½ FIBREGLASS ON PLYWOOD, cabin with 2 bunks, marine head, fresh water tank, depth sounder, downrigger, Johnson 75 outboard. $2,900. 479-5643.

MUST SELL MASON 24' CEDAR stripped sloop. Fully equipped, with 3 sails and outboard motor. 40' mast. Very good condition. $10,000 or best offer. 598-7985.

32' DIESEL CRUISER, 100 H.P. Ford Lyman, F.W.C., oil stove, fridge, CB, sounder. Excellent liveaboard, $15,500. On display Mace Marine, 453 Head St., 383-3324.

MUST SELL 16' FIBERFORM, trailer. Excellent condition, new 50 horse Mercury, CB radio, depth sounder, many extras, $4,000. 656-6371.

LICENCED RADIO TELEPHONE, Danials D.E. 31, excellent condition with Morad antenna, brand new. Offers. 382-1794.

14½' HOURSTON GLASCRAFT, full canopy top, 40 h.p. Johnson and 5 h.p. Johnson. 2 tanks, Roadrunner trailer, $2195. 478-3192.

1975 26'4" TANZER SLOOP EXcellent conditon, fully equipped, sleeps 5 479-6058.

40 HP. EVINRUDE MOTOR, very good condition. 478-4006.

5 H.P. JOHNSON, EXCELLENT condition, $295. 592-4186.

TODAY'S CROSSWORD PUZZLE

UNITED Feature Syndicate

ACROSS

1 With ----- breath
6 Mineral silicate
10 Fake
14 Full of verve
15 Elliptical
16 Roman garment
17 Dogma
18 Risky
20 Fodder
21 Kind of golf tournament
23 Inspires
24 Cads
25 Brought up
26 Fag
30 Concise summary
34 U.S.S.R. city
35 Enchanted
37 Chemical suffix
38 Fuzz
39 Customary weather
41 Got off a horse
42 "High ---": Anderson drama
43 Foot covering
44 Lure
46 Take without right
48 British Columbia and Ontario
50 Aggravate
52 Cuban coin
53 Assent
56 Plant groups
57 Moisture
60 African bird: 2 words
62 Wed on the run
64 Leaf-cutting ant
65 Pigeon shelter
66 New
67 Spanish kings
68 Hammer part
69 Swiftness

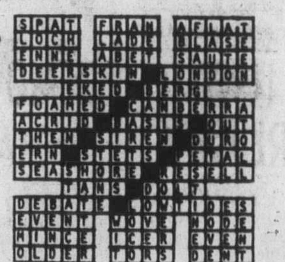

DOWN

1 English city
2 Athena title
3 Miniscule
4 Time of day
5 Circuitous courses
6 Shy by nature
7 Grand Duke of Muscovy
8 Is able
9 Writer of boy's books
10 Walked vigorously
11 ---- line and sinker
12 Malarial illness
13 Church service
19 Chris -----: Tennis star
22 Sermonize
24 Throw of dice
25 I-bar
26 Pistols
27 Blockhead
28 Variety
29 W. German city
31 Abdominal pain
32 "----- Blue Gown"
33 "For ----- sake!"
36 Displeased
40 Easy gait
41 -- -- cost: Free
43 Trombone part
45 Prefabricated huts: informal
47 Spheres of activity
49 Unsealed
51 Remove by percolation
53 Chinese gelatin
54 Dainty
55 Chicago or Calgary
56 Kind of ray
57 Bird
58 Olympic Games event
59 Join metals
61 Gardener's tool
63 Droop

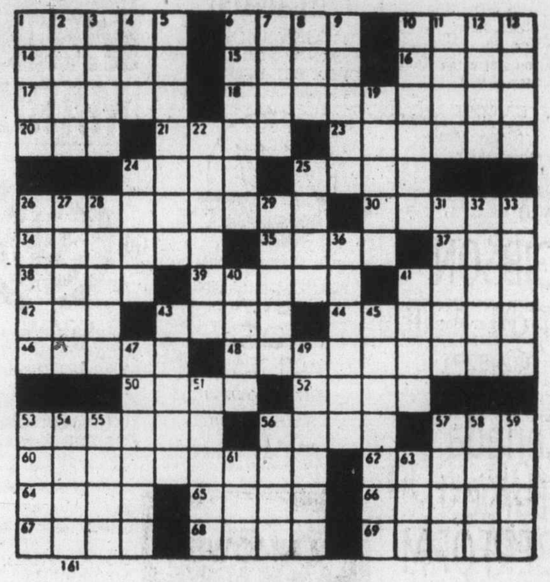

161

By R. A. POWER

80 BOATS and MARINE

15'6" SANGSTER, 1974 50-HORSEpower Mercury electric, 1972 6-horsepower Johnson, tack, wiper, compass, hydraulic steering, rod holders, 2 tanks, C.B. radio, complete with trailer. Can be seen at 1760 Mortimer St.

12' KAYAK, EXCELLENT CONDITION, 477-1629 or 595-3045.

83 AIRCRAFT

FOR SALE: '75 CESSNA 150 COMMUTER, low time, good price, tax free. Or for rent $20 per hr. wet. 477-9424.

92 SPORTING GOODS

Robinson's

RIFLES — Parker-Hale, .243 4X, $210; Savage 30-30, $90; Win. 30-30, $140; Rem. 30-06, 3x9X, $240; BSA, .308 2x7X, $300. Win. .270 4X, $230; Weatherby .300 4X, $525; Rem. 30-06 auto., 3x9X, $300; Schultz-Larson .308 mag 4X, $430. Shotguns: Sears 12G pump, $130; Rem. 12G, $140; Savage 20G-.222, $125; Stgevens Dble 12G, $100. Rem. pump, 2 Bls, 12G, $200; Browning 12G auto, $300. PISTOLS — Colt .45 auto., $220; S-W .357 Pre 1960, $339; Browning 9 mm, $269. Ammo surp. .303 Brit., 9 mm, 30-06; 30 M1, 8 mm — 223.
USE OUR FREE LAY-A-WAY
WE BUY GUNS FOR CASH
1307 BROAD 385-3429

INTERNATIONAL KNIVES
"THE SHARPEST PLACE IN TOWN"
38.30 Winchesters from $109.95. — Single shot Shotguns from $39.95. 303 Hunting rifles from $39.95 — Ammunition and reloading supplies for most calibers.
TRY US!
Before buying a new rifle — shotgun — handgun — scope (We take trades)
OFFERING!
Expert gunsmithing — Reasonable rates.
ALSO!
Knives — Camouflage suits — Military surplus — Accessories for the HUNTER and ENTHUSIAST
BUY — SELL — TRADE
574 Yates St. 383-2422

RIMPAC DIVERS Ltd.
Next Scuba Diving course starts August 30. Next advanced Scuba Diving course runs over the Labor Day weekend. Phone Rim Pac Divers, 656-6313 or visit the shop at 9818 Fifth St., Sidney.
"LEARN FROM THE PROFESSIONALS"

STOEGER LUGER 22 CALIBRE. Target sites, never fired. $125. Deactivated Brengun $125. Deactivated Stengun, $25. Winchester 410, $35. Stevens 22, $15. Stevens 32, $15. Hamilton No. 15 22, $15. Hamilton No. 027 22, $15. 385-6840.

HUNTERS
Game processing
Full facilities
Maplewood Meats
478-3670

GOLF CLUBS
Rraphite mash 11 driver, $40. Almost new set Honeycomb irons, 2-9 PW, replacement price, $375, will sell for $225. Several odd clubs also available. 592-0665 after 6.

HANG GLIDERS
New and used hang-gliders for sale. Lessons available also. Phone 592-2191 after 4 p.m.

ITHICA .22 LEVEL ACTION; Hungarian side by side 20 gauge. Both brand new. Offers. 598-2295 after 6 p.m.

RUGER M-77 RS, 30-06 WITH Leopold Vari-X 11, 3x9 and deluxe gun cover. As new, $350. 478-6564, 383-3412.

U.S. DIVER'S TWIN 70'S, MARK I aluminum tanks, and regulator. Used twice. $300 firm. 478-0865.

ITHACA 16 GAUGE PUMP leather case, 12 boxes shells, $145.00. 592-0442.

ONE PAIR BAUER BLACK PANther skates, size 10, good condition. $40. 595-5901.

ONE PAIR LANGE LASER 5 skates, size 10 M, as new. $95 595-5901.

270 BRUNO, NEW BARREL AND 4 power scope, $185. 382-0872.

92 SPORTING GOODS

ONE PAIR KNIESSEL SKIIS, MC500, never been used. 190 cm. $95. 595-5901.

NEW CONDITION, BROWNING 3" Magnum automatic shotgun, quantity of shells, $225. 592-6976.

303 WITH SCOPE, $100. PHONE early mornings. 478-3184.

COLT SINGLE ACTION ARMY .45 revolver. 748-9912 Duncan.

93 CAMERAS, SUPPLIES AND PHOTO FINISHING

WE'RE EXPANDING
SO AS TO SERVE YOU BETTER
SORRY FOR THE INCONVENIENCE
BUSINESS AS USUAL
Bill's Photo Supply
1672 Douglas 383-7443

BRONICA!
S2A and EL MODELS
Offers being taken
city photo
1327 Gov't.

Fast Foto Service
24 hour film processing on Kodacolor. Quality guaranteed or money refunded. — These are not first run prints. They are color corrected.
791 Fort at Blanshard 386-7787

Island Colour Labs
Super fast quality film processing. Kodacolor II or Fujicolor II. Competitive prices. In by 10, Out by 5.
615 FORT 384-2242

ARTISAN INSTRUMENT SERVICE
Quality repairs to photographic and optical equipment. Now at 1113 Langley Street. 388-6721.

SANYKO SUPER 8, POWER zoom, carrying case. Hardly used. Offers. 388-6228 or 479-1543.

4X5 SINAR-F OUTFIT WITH 2 lenses. Andrew. 592-6045, 387-3624.

OLYMPUS OM 1 MD WITH 39-80 Macro zoom, like new, 642-5161.

96 RANGES, STOVES and FURNACES

NOW AVAILABLE
The all-new Texaco oil furnace with the revolutionary flame retention head, proven savings up to 25 per cent in fuel consumption. Harknett Fuel, 384-9381, ask for Ralph Smith or Steve Brown.

SELF-CLEAN AVOCADO VIKING range with Rotisserie, timer, etc. 1½ years old, $300 or offers. 477-7463.

TWIN BEDS, BOX SPRINGS, mattresses, walnut headboards and foot boards, bedspreads, complete, $125. 477-3857.

OAK FURNITURE, DINING room set, umbrella stand, firescreen, tea wagon, and other oak pieces. 479-6315.

WALNUT BOOKCASE OR CHINA cabinet, 50 to 60 years old, glass doors, excellent condition, $110. 383-9776.

YOUR CABIN COLD? OIL stove, tank, stand, and fittings. Cheap. 382-9072.

FRENCH PROVINCIAL CHINA cabinet, older, like new, 45x72", $350. 477-5057.

40 INCH FRIDGIDAIRE IMPERIAL stove, very good condition. Phone 598-6159.

36" ENTERPRISE ELECTRIC range, good condition, $50. 592-9027.

CYCLOS OIL STOVE, PLUS 60-gallon oil tank and stand, $100. 384-9443.

24" YELLOW WESTINGHOUSE range, $80. 382-2083.

97 FURNITURE

BUNK BEDS, DOUBLE BED, dresser, side table, 382-7617.

BEDROOM SUITE, SOLID WOOD, large mirror, $100 firm. 385-9660.

97 FURNITURE

SAGERS' MAPLE SHOPS 386-3841 1802 GOVERNMENT
Victoria's Largest Selection of COLONIAL FURNISHINGS

USED FURNITURE FOR SALE 4 drawer dresser $25; small wood look kitchen table $15; RCA B. and W TV $20; home made sewing cabinet and chair $25; single bed box spring and mattress $35; kitchen table and 2 chairs $35; rocking chair $15; desk $15 call 598-8155 after 5 p.m.

STUDENT'S DESK $45. NEW OFfice chairs $25 each. Small arborite table $40. 2 chairs, $10 each. Cedar chest $65. 6x9 Axminster carpet $75 Danish lamp $40. Simmons couches and cushions $35 each set. 592-3013.

WALNUT ARBORITE BUFFET and hutch, new condition, $150. Large arborite table and 4 chairs, $100. 478-4329 after 5 Friday. All day Saturday and Sunday.

GORGEOUS, COMFORTABLE chesterfield and chair. Velvety fabric, burnt orange and avocado on gold and irovy background. Half price, $550. 479-4566.

SOFA AND CHAIR, REFINISHED coffee table and end tables. Bedroom dresser and dresser and mirror. Artificial Xmas tree. Hair dryer. Phone 595-6771 after 6 p.m.

HAND INLAID ROSEWOOD coffee and side tables, direct from India. Come and compare. 384-4292.

BRAND NEW HIDE-A-BED. Never been used. $325. Double size Murphy beds for spare rooms, cottage, apt. J. Ransom, 479-5910.

STRIPED DANISH CHESTERfield, built to fit into a corner Approximately 9' around. $295. 592-7468.

ANTIQUE ROLL-TOP DESK with chair, umbrella stand, and filing cabinet. $1200 or best offer. 382-5048 after 6 p.m.

GOLD COLOURED CHESTERfield and chair, $60; double bed and mattress with cover. $75. 386-9446.

MAHOGANY SIDE BOARD, (buffet) with burl, $350 Mahogany parlor table. $175. Child's Rocker, $15. 386-1096.

QUALITY SOFA, 90", CUSTOM by Flexsteel in antique dynasty; upholstered chair. Both as new. 592-7064.

2-PIECE CHESTERFIELD SUITE, brown brocade, as new, $250. 592-9317.

TABLE, STOVE, COUCH, chairs, priced low. 384-7660, 3018 Carroll St.

CUSTOM BEDS
Captain, $120; Mate, $110; Bunks, $90. 479-7400.

SIMMONS 2 PIECE CHESTERfield suite, 2 months old, must sell. 385-2707.

NEW CHESTERFIELD SUITE, chinese rugs, kitchen suite, bedroom drapes. 382-9035.

6-PIECE DINING ROOM SUITE, good condition, table, 4 chairs and china cabinet, $300. 477-3207.

1 SCOTSMAN DRESSER, 8 DRAWers, beautiful condition. $400. 592-6919.

MUST SELL WATERBED, dressers, tables, couch, chairs, etc. Phone 382-7574.

5 BENTWOOD CHAIRS, $125; table for Singer featherweight. 598-1610.

MODERN CHESTERFIELD AND matching chair, excellent condition, $275.00. 383-0868 or 478-6947.

CONSOLE, LIGHT OAK, DINING room table, 3 leaves, 6 chairs, 477-0216.

KING-SIZE BED, $150, 2 SINGLE Hollywood beds, $30 and $20. 385-7303 or 388-9364.

WALNUT SIDEBOARD, EARLY 1900's, Queen Anne Style, $195. 652-1876.

16 5'X5' PEDESTAL TABLES. $35 each. 479-5304.

DANISH LIVING ROOM CHAIR, $60. Phone 477-9483.

SECTIONAL 3 PIECE CHESTERfield suite, $150, 592-0560.

1 COUCH AND CHAIR $100. 595-2409.

97 FURNITURE

MATTRESSES
WHY NOT
buy your spring filled mattress directly from our factory, good quality at a reasonable price.
6-INCH LATEX
FOAM RUBBER (All Sizes)
posture zone support, clean, hygenic, doesn't sag or lump. 3'3" $109; 4'6", $139; Queen, $179.
IMMEDIATE DELIVERY
GREGG FURNITURE
2300 Douglas 388-7365

VILAS
GENUINE VILAS FURNITURE
WE SHIP Anywhere in B.C.
Brochure on Request
CONTINENTAL FURNITURE
716 Johnson St. 386-2458

WANTED: 9 PIECE MEDITERranean dining room suite. 477-3894.

KING SIZE WATER BED AND heater. $300. 478-7819.

98 TV, STEREO, RADIO SALES and SERVICE

Mais 385-2435
1821 COOK
WE RENT
COLOR OR BLACK/White TVs

Butler
Butler Brothers
TV RENTALS
1720 DOUGLAS STREET
385-3832

RENT
BRAND NEW TV
FAIR DEAL SERVICE LTD.
Mastercare Maintenance Service for Admiral and Magnavox
3454 Tillicum (at Burnside)
385-7423 385-2836

COLORTRON RENTS
Rent a 20" or 26" color TV by the week or month. Longer term leases also available. Same day delivery.
COLORTRON
3150 Harriet 383-9113

Rent or Own
FROM
CITY CENTRE TV
OPEN 10 A.M. — 10 P.M.
6 DAYS A WEEK
3970 Shelbourne 477-6971
Next to K Mart in the Mall

CAR STEREO
In-dash AM-FM stereo radio with cassette or 8-track player from $149.95 installation available.
B.C. SOUND & RADIO SERVICE
931 FORT 383-4731

MCINTOSH MC275 AMPLIFIER C20 Pre-amp Ariston audio, RD2S transcription turntable, SME 3009 Series 2, improved arm, Ortofon M15E Super Cartridge, 2 Fisher 110S speakers. High quality system, come hear it and make your offer. Catalogued 800 DISC mainly classical collection, also available at negotiated price. 748-1707 Duncan.

RUMPUS ROOM SPECIAL
Sony's best reel-to-reel stereo tape recorder model 500A. Original cost well over $500. For $250 will include 25 hours of tapes or sell separately. Also child's combination portable record player and radio, AC-DC, $20. Also available 19" color portable TV, $275 or $500 for the lot. 592-0665 after 6.

TV AND STEREO CLEARANCE
All 1976 models have to be sold. Come in and buy at low prices. Electron TV Sales and Service, 100 Burnside W. 383-5432.

1976 model clearance of Philips Modular 4 colour TVs 20" from $539.95, 26" from $659.95, now with extended warranties. Terms available.
ATLAS STEREO AND TV
763 Fort St. 385-2712

TEAC 2300-S, REEL-TO-REEL tape recorder, like new, retail list, $750, sacrifice $475. Two STR T-10 stereo speakers, like new, retail list $650, sacrifice. $450. 479-6458

C.B. RADIOS
Sales and Service. BALL & SHEMILT Electronics Ltd., 1 West Burnside Rd. — 386 9414.

APOLLO STEREO RECORD player with stand. $125 or best offer. Phone early mornings, 478-3184.

WALNUT ITALIAN PROVINCIAL stereo, AM-FM radio, record player. Beautiful cabinet. Excellent condition. $225. 479-4566.

STEREO, 2 AR-6 SPEAKERS, Noresco turntable, Noresco tuner. Heathkit amplifier, top condition, $500 or offers. 382-0963 or 386-0653.

C. B. REALISTIC NAVAHO, 23 channels with base and mobile set-ups, and S.W.R. meter $150. Phone Dave 652-4127.

FISHER 2-4 CHANNEL COMPONENT system. 3-way speakers, belt drive, semi-automatic turntable. $400-offers. 592-1516.

ZENITH 25" CONSOLE COLOUR T.V., excellent condition, attractive appearance, perfect picture, $249 or nearest. 592-3770.

ONE PAIR JMI MERSER speakers, 2 prs. 10", 6", 3½" speakers. Best offer. 384-0077 or 598-4354.

CB RADIOS
All new and some demonstrators. Bargain prices. Phone Acklands Limited. 388-5148.

CB RADIO, COMPLETE WITH coax microphone antenna, new. Guaranteed. 383-2625.

CRAIG POWER PLAY 8 TRACK tape player, with speakers and mounting brackets, $100. 383-7730.

'76 STEREO, 4 SPEAKERS, turntable, tuner, amplifier, $1000. New $1500. 478-3654.

C.B. 23-CHANNEL BASE-MOBILE, open to offers. Also 2-channel 1-watt walkie-talkie. 477-4270.

BLACK AND WHITE TV, $25, moving, must sell. 383-1753 or 386-2574.

20" ZENITH B&W PORTABLE TV. Excellent condition. $75. 598-5720.

COLOR TV, 1968 ELECTROHOME portable, 27x19x16 deep, rolling stand available, $150. 656-6287.

AM-FM RADIO, 8-TRACK, 2 speakers, woofer and tweeter, in each, $200 firm. 479-5762.

22" BLACK AND WHITE TV, walnut cabinet, good condition, $75. 652-3644.

98 TV, STEREO, RADIO SALES and SERVICE

TEAC REEL TO REEL. 2 SONY cassette decks. One pair speakers. 386-3706.

1 PORTABLE TV, $60. 595-2409.

RECEIVER TURNTABLE, 4 UNItron speakers, $600. 383-0733.

$100 ROBERTS STEREO REEL to reel tape recorder. 386-6915.

99 GROCERIES, MEAT and PRODUCE

SAVE MONEY AT HARVEY'S
Sweet Pickled hams, cured but not smoked $1.19 per lb.
Standing rib roast $1.69 per lb.
FREEZER BEEF
Red brand hinds $1.29 per lb.
Red brand sides 99c per lb.
2709 Quadra Street 383-2031

APPLES
Tons and tons of apples. A new crop is now ready. Buy local grown apples. 20c per pound. Saanich Orchards off Stellys Crossroad. 652-2009.

Fresh B.C. Shrimp
$2.50 a lb. delivered
15 lbs. minimum
478-4807
Seawind Seafood

"MEAT" AT McCOLLS
Sides of Grade A Beef 99c lb. Black Puddings, Silcing sausage, White Puddings, Haggis.
PARLIAMENT MEWS
Ste. 5-230 Menzies St. 382-1611

OKANAGAN FARM FRESH Freestone peaches and Bartlet pears, Mon., Tues., and Wed. at Colwood Community Hall, Sooke Rd., Colwood. Please bring own containers.

FRESH FRUITS
Plumbs, peaches ,pears. To be sold at Luxton Hall, off Happy Valley Road. Sunday, 9 a.m.-4 p.m.

GRAIN FED SIDES OF BEEF. Cut, wrapped and frozen. 89c pound. Small packages of lean ground beef in 30 pound lots, 69c pound. 479-3021.

FREEZER BEANS
Golden butterwax and green. U pick. 35 cents lb. 4484 Markham Rd. Sunday only.

OKANAGAN PEACHES, FREEStone, tree ripened, large, juicy. Pears, plums, apples. Nonstop from orchard. Delivered. 477-8201.

CULL POTATOES $2 PER 100 pound. Michell Brothers. 3015 Island View Road.

BLUEBERRIES 65C A POUND advance order for guaranteed freshness. 386-0934.

SILVER RILL FARM
Corn and beets. 7179 Central Saanich Rd. 652-3509, 652-5566.

PICK YOUR OWN CORN AT Silver Rill Farm, 1590 Hovey Rd 65c per dozen. 652-2019, 652-3509.

FIRST GRADE LOCAL HONEY, bulk price 64c to 72c lb. depending on quantity. 658-8319.

BALL PRUNED PLUMS FOR sale. 2509 Graham St.

NEW POTATOES, $2 PER SACK. 652-1546.

BARTLETT PEARS PICKED TO order. Call after 12 noon, 388-4960.

100 MISCELLANEOUS FOR SALE

AUCTION GALLERY
We buy, sell or consign. Appraisals for all purposes. ESTATE SALES and LIQUIDATION SALES. Immediate pickup of your goods. All items sold same week of pickup. NO WAITING! We have our own trucks.
VICTORIA
966 YATES STREET 386-8448

Butler
Butler Brothers
FOR MAYTAG
1720 DOUGLAS STREET
385-3832

SACRIFICE SALE! COMPLETE Pioneer Stereo system, $350; Antique "White" treadle sewing machine, offers; dinette set $300; steel string guitar, $60; man's leather coat, size 42, $25; brand new 10-speed blender, $15; new warming trays, $5 each; end table, $5; single drawer filing cabinet, $5; cat tree, $5; books, records, 8-track tapes, going cheap. 382-5039, or view at 335 Henry.

OPENING WED. SEPT. 1st.
VI'S THRIFT SHOP
1500 HAULTAIN ST.
Come in and see our low priced quality goods (nearly new clothing and household articles). Opening specials on hose and panty hose. Hours 10 a.m. -5 p.m. Tues. to Sat. Phone 595-2225.

MUST SELL THIS WEEKEND. One double bed $20, 3 dressers $20 to $35, 2 single beds $40, 2 tables and chairs sets, TVwith remote control, 2 couches and one arm chair, crab and shrimp trap, anchor and chain and 100' line. 19 ft. Cabin boat $150.00 Garden equipment, 20 concrete blocks, 10 fence posts, ½ price 479-8656.

WHITE ENAMEL SHOWER CABinet, plus fittings, used once, Canadiana chest of drawers, Persian Lamb jacket with black mink collar, Fairfax vacuum, washes floors, windows, purifies air, over $400 new? Best offer. Miscellaneous items. 477-3197.

"POLYFOAM"
Regular low prices on 54"x80" sheets. 2"—18.00, 3"—24.00. 4"—32.00, 6"—52.00. Also available in extra firm and queen size, at Industrial Plastics, 2105 Douglas, and 460 Wallace, Nanaimo. Open 6 days per week.

5-LIGHT DINING ROOM FIXtures, amber shades, brass arms, matching swag lamp, $45. Bar sink, faucets, $20. Poorman's pool game, $15. Plus assprted toys. 20' Reinell, inboard-outboard, $7700. 656-6287.

OLIVE GREEN ACRYLON TWIST carpet and underlay. Camping equipment. Table. Metal bed Miscellaneous. Very reasonable. 383-9162.

REFRIGERATOR, 13 CUBIC feet, 28" wide, white, frost-free, $100. To see 1769 Elgin Road from 12-2 Sunday 29th.

OAK BUSINESS DESK AND swivel chair. $115. Panelectric thermostatic heater, $50. Pair flowered drapes, 180x60, $30. 382-9065.

FOR SALE WHITE AUTOMATIC washer and dryer, like new $300 385-2159.

MISCELLANEOUS FURNITURE, Touch and Sew sewing machine. 384-1861.

QUEEN SIZE BOX SPRINGS and mattresses, heavy duty construction, like new. Phone 386-8351.

NIAGARA MASSAGER, $120; double bed, box spring and mattress, $30. 479-2001.

1 MOFFATT ELECTRIC RANGE, 30"; 1 McClary Easy washer-spin dry; 1 fridge. 383-8403.

15 CU. FT. INGLIS REFRIGERator, excellent condition, $250, what offers. 384-1017.

KITCHEN STOVE, FRIDGE, washing machine, fruit press. 595-1761.

GENDRON BABY CARRIAGE, new condition, $65 or best offer. 477-9894.

HAND KNITTED ARAN CREW neck sweater, size 42, never worn, $75. Daytime, 479-3260.

EDISON CYLINDER GRAMAphone, plays 2-4 minute cylinders, mint condition. 385-8350.

HEALTHY STRAWBERRY plants, new runners, $1.25 dozen. House plants 592-3892.

SMALL HOOVER WASHER, EXcellent condition, $110. 656-4338.

BROWNIE UNIFORM, SIZE 10, girl's skates, sizes 2-3. 477-1102.

STROLLER IN GOOD CONDITION $12. 382-3066.

SIMPLICITY SUPER TWIN washer for sale. 598-6490.

100 MISCELLANEOUS FOR SALE

AUGUST SALE SPECIAL SAVINGS
Make your own deal on choice of lawn & garden equipment.
Chrysler Boats & Motors Also Drastically reduced
Trades & consignments Welcomed – Your Credit is good here
VICTORIA LAWNMOWER & MARINE
834 Johnson 386-8338

SPEED QUEEN
ACTIVE FURNITURE
566 DAVID 382-8274
Washers from $368
2-YEAR GUARANTEE ON ABSOLUTELY EVERYTHING INCLUDING PARTS AND LABOUR. 10 YEAR WARRANTEE ON TRANSMISSION.

BEFORE YOU BUY
ANY FURNITURE — Come in and compare our everyday low, low, warehouse prices.
EATON'S WAREHOUSE STORE
HOME FURNISHINGS AT BUDGET SAVING PRICES
749 View St.

WE HAVE OAK DESKS, ROUND oak tables, chairs, pine furniture, blanket boxes, crocks, and many other interesting articles. Red Barn Antiques, 4596 West Saanich Rd.

Aluminum Gutters
5" CONTINUOUS in baked enamel. Screens, windows and awnings.
B.C. ALUMINUM 479-7121
"THE NAME YOU KNOW"

FIFTH WHEEL TRAILER WITH loading ramps for equipment or cars, vacuum over hydraulic brakes. Haul up to 14,000 lbs. Phone 748-1524 or 753-2860.

NCR MODEL 6000 SERVICE STAtion cash register. Coats model 10-10 tire changer. Air powered tire spreader. Lake Cowichan 749-6276.

CUSTOM MADE LIVING ROOM and dining room drapes. 7'x88", 13'x88", fully lined, red antique satin with black decorator rods. 479-8053.

MUST SELL, PORTABLE DEluxe Kitchenaide dishwasher, harvest gold, as new, $375. 592-7853.

BACKYARD SALE, WEATHER permitting, Sunday, August 29th, 10-5. 3275 Albion, off Burnside at Capital Market.

EXTRA SPECIAL COLLECTORS item. Limited edition Glen Miller album. Specially bound. L.P. records. $25 592-0665 after 6.

THE STORE OF A MILLION KEYS
PRICE'S LOCK AND SAFE LTD.
847 Fort 384-4105

PHOTOCOPIER
Must sell. $700 or best offer. Phone 598-4515, between 9-5.

MEN'S RIGHT HAND GOLF clubs and bag, good condition, $90. 652-2682.

TELEPHONE ANSWERING RENtals by the week — month or year. Interconnect, 384-0511.

COMPLETE SAW SHARPENING. Island Saw Co., 617 Chatham Street. 385-5500

NEW KIRBY AND ATTACHments and rug flufier and rug renovator. $295. 382-2385.

WALNUT VENEER HOPE chest, aromatic cedar line, $85. 592-1417.

HOUSEHOLD; ANTIQUE WASH stand, desk, wooden chairs, plants, etc. Phone Jim 383-4018.

RED BARN ANTIQUES NOW open. 4596 West Saanich Rd. 479-9444.

ANTIQUE FLOOR LOOM, 45" working width, all accessories included, $600. 477-2044.

APOLLO 10-SPEED, $80; RAleigh 10-speed, $65; Brentwood 22" lawnmower, $45. 652-3864.

OUTDOOR INCINERATOR BARrels, ready to use. Free delivery, $5.79. 383-1328.

OAK WARDROBE, ¾ BRASS bed, propane hot water tank. 382-1391.

3 PIECE CHESTERFIELD suite, coffee table, and household items. 384-4306.

LIGHT-WAY INC.
Wholesale Prices to Contractors
695 Alpha 384-9359

VIKING AUTOMATIC WASHER, asking $125. 478-3137.

23 CU. FT. FREEZER, GOOD condition, $250 or offers. 383-6397.

GARAGE DOOR, GOOD CONDItion, 10'x6'5". 595-1747.

FREEZER, 7.4, 1 YEAR OLD, $200. 382 8578.

ONE GLASS SHOWCASE FOR sale, phone 656-4818 anytime.

USED RED BRICKS FOR SALE. Clean, 22c each. 388-9079.

LARGE MODERN AMC FRIDGE $100. Phone 382-9627.

CHESTERFIELD AND CHAIR brown Flexisteel, $125. 598-2127.

100 MISCELLANEOUS FOR SALE

THE TRADERS
FREEZERS
LARGE SELECTION IN STOCK AT CLEARANCE PRICES.
Chest types, 7 cu. ft., $219.95; 12 cu. ft., $269.95; 15 cu. ft., $228; 18 cu. ft., $299.95; 23 cu. ft., $329.95; 26 cu. ft., $369.95.
UPRIGHT TYPES
5 cu. ft., $279.95; 10 cu. ft., $379.95; 16 cu. ft., $399.95.
3-ROOM GROUPINGS
We have Victoria's best values in quality 3-room groupings. Starting as low as $998. Only 38 monthly with the tax down on 36 month plan. (O.A.C.)
HIDEABEDS
All sizes and styles in stock. Good selection of fabrics and colors — 39" (loveseat size), $399.95; double size with matching armchair, $669.96; Queen size with matching recliner, $588.
Open Nightly 'til 9
Phone 388-6264
715 Finlayson

AMANA MICROWAVE DEMONSTRATIONS
Every Fri. 6-9 P.M. Sat. 10-4
Major Appliances and carpet at contractor prices
McDONALDS SUPPLY LTD.
370 Gorge Rd. E. 386-6745

THE WESTERN
Lottery tickets are easy to get while you gas up at:
SHELL SELF-SERVES
Douglas and Saanich
Colwood Corners
Yates and Fort
VICTORIA TRACK CLUB SAYS "THANKS SHELL, YOU'RE SWELL"

C. TAYLER
HOME APPLIANCES LTD.
MAYTAG
2 million owners can't be wrong
707 JOHNSON 383-3281

UNIVERSAL TRADING CENTR 584 Johnson, Upstairs Warehouse Bargains. Tools, furniture, antiques, curios, glasswear, pictures, stereos, cameras and jewellery. 383-9512. We Buy, Sell and Trade.

GARAGE SALE ALSO TWO piece French provincial suite, matching fruit wood end and coffee tables and complimentary lamps. All as new. 3075 Oakdowne. 592-3728.

QUEEN-SIZE QUILTED SPREAD, excellent condition, $35; co-ordinating shortie drapes to cover 12' width, $35; G.E. floor polisher, $25. 479-3947.

MOVING
FM stereo, speakers, skis, boots, hair dryer, curling iron, balcony boxes, plants, nurses uniforms, clothing. 595-8659.

CLOSING OUT SALE. MISCELLAneous tires, batteries, miscellaneous parts, tools and equipment. Deighton's Service Station Ltd., 752 Caledonia, 383-8842.

SIMMONS HIDE-A-BED, LIKE new, $325; Black armless daveno, $79.50; 3 pce. Kroehler bedroom suite, $199. Mel's Bargains, 3460 Quadra, 384-3152.

BABY CLOTHES, ADULT clothes, 3 pair of shoes, 1 wooden gun case. Everything cheap. 382-2087, ask for Tom. Phone any time.

ATTENTION TAILORS AND UPholsters: Sales and Service to all industrial sewing machines. Sawyer's Sewing Centre, 840 Fort, 388-6228.

POWER REEL MOWER, SUFOLK deluxe demon, centrifugal clutch, self-propelled, excellent condition, $85! Outboard 3 h.p. jet, $75. 384-8401.

TARPAULINS
Industrial heavy duty vinyl cover seamless, tie down clamps, 15' x 20' $25 each, phone 388-6474 between 9-4 Mon. to Fri.

GARAGE SALE, SUNDAY August 29 — 10 a.m. to 3 p.m. Car parts, gas pumps, miscellaneous household articles, 1168 Burnside Road West.

1975 — 1580 POUND EASY-LOAD trailer. 1964 Scout 4x4 wih winch, $1200. 1965 VW bush buggy, $250 with spare engine. 479-6510.

MINK JACKET, $350; PING pong table, $80; autoharp $40; venetian wine glasses, $10 each; phone 477-8715 after 4 p.m.

GARAGE SALE, SAT. 28, SUN. 29, 9-4 only 2351 Arbutus, Household, photographic, garden, workshop, antiques, miscellaneous.

BROTHER ZIG-ZAG SEWING MAchine plus attachments, $75. Telstar video sport games tennis, hockey and handball, $85. 478-3105.

ROUND DINING TABLE, $89.50; 5 pce arborite dinette, $59.50.; 24" McClary range, $99.50.; Mel's Bargains, 3460 Quadra, 384-3152.

SHOPSMITH MARK V TABLE saw, jointer, lathe, drill press, etc. $550, sold as unit only. Duncan, 746-6917.

MATCHING LOVE SEATS, $125 each. White Porcelain garbage burner, $100; electric range, $65; older fridge, $20. 384-2324.

OLD OAK MANTEL, 5'X6' HIGH, with leaded glass bookshelves. Also leaded windows. Phone 383-6372.

5 GALLON FISH TANK AND accessories, good transportation well kept 1968 Cortina GT must sell, offers. 479-9567.

16 H.P. TRACTOR, WOTH ROTOspader, 48" mower, blade, and cart, excellent condition, $2250. 477-0413

23" BLACK AND WHITE ADMIrals console TV, zig zag automatic cabinet sewing machine. Offers. 386-0698.

MATCHING EXPENSIVE LINED green drapes. Valance 135" tie backs 90"x89", $75.00. Valance 79" tie backs 46"x82" $50.00. 479-3471.

NEAR NEW AVOCADO FRIDGE and stove, also harvest gold fridge and built-in stove. All offers considered. 382-5048 after 6 p.m.

PORTABLE TV, CHEST OF drawers, Apollo 10-speed, surfboard, tent, books, records, other items. 386-1720, ask for Rick.

APT. SALE, NO. 3—839 SELKIRK Ave., Aug. 28 and 29, starting 10 a.m. Many goods, for details, 382-0963 after 6.

5X10 BRUNSWICK CROWN slate pool table with all accessories. $2,500. 383-0733.

TEDCO 4 CU. FT. 3 WAY fridge with propane tank $450. 384-3468.

1 COLDSPOT FRIDGE, $125. Days phone 656-4520, evenings 652-2577.

SINGER TREADLE SEWING MAchine, all attachments, $75. Offers. 598-2849.

LARGE CEDAR SLABS SUITable for patios, garden edging, or tables. $10 each. 658-8405.

OLD BRASS TOP BED $200 OR best offer, 383-2755.

LOVESEAT, $140; LADIES 5-speed bike, $70. 384-6678.

FOUR WARDROBES, $40, PACKage deal. 384-4372.

DISHWASHER, $150, GOOD CONdition. 598-6256.

100 MISCELLANEOUS FOR SALE

BARGAIN ANNEX
USED
Beautiful walnut fold over dining table, 38 inches by 20 inches, extends to 38 by 76 inches $199.95
Sealy used 510 coil Rip Van Winkle, medium firm mattress and box spring, top condition $ 99.95
Blonde mahogany bedroom suite, double dresser and mirror. 4-drawer chest and bookcase, 54" bed $179.95
Good quality Daveno and chair, heavy weight, Scenic print cover $179.95
New Simmons 54 in. Hide-a-bed mattress $ 69.95
Set of 4 Gold upholstered dining chairs, special $129.95
Telephone table, walnut and beige $ 19.95
Beautiful 4 seater French Provincial sofa in cocoa brocade, satin cover $199.95
Sealy Turq. Redi Bed, 54 inch $159.95
Tapestry covered occasional chair $ 49.95
Floor lamps (new) $ 37.88
Trade-Ins Accepted
Come in and browse around
Used articles purchased
FREE DELIVERY
A DIVISION OF STANDARD FURNITURE
752 VIEW ST.
382-5111

CARPET ROLL ENDS
Two truckloads of new roll ends stock just arrived from the mill. Large selection of over 500 pieces up to 12x24'. 9x12' from $60. Cash and carry only. Fuzzy Wuzzy Rugs, Craigflower and Skinner, Victoria West, 382-6142.

GARAGE SALE—6881 SAANICH Cross Road, August 28, 29, 8 to 8. Boler trailer, fridge, barbecue, light fixtures, wire, chrome step stool, mail box, cannister set, plants, sealers, garden tools, chicken feeder.

HOCKEY SKATES, SIZES 4, 5 and 6, $10 each. Shoulder pads, $5. Soccer shoes, size 4, $5. Black and white TV, $50. Portable sewing machine, $50. Carpet sweeper and coffee percolator, $10 each. 479-8865.

GARAGE SALE SUNDAY August 29, 10 a.m.-4 p.m. 2127 James White Boulevard, Sidney. (Airport side of Pat Bay Highway). Automotive, marine and electrical parts, plus numerous household items. 656-3318.

WHITE BUNK BEDS, HOMEmade, 2 sets of matching bed spreads and curtains for bunks. Double bed with frame, kitchen garbage burner — wood and coal, metal children's 2 drawer desk. 478-5487.

MISTER SWEEPER
New and used vacuum cleaners. Every make in stock at fantastic bargains. Guaranteed.
906 Esquimalt Rd. (at Head St.)
386-2947

FOR SALE: H.D. ELECTRIC motor. Double bench grinder with belt, cord and fittings. New Black & Decker drill with case, also blow torch. $80.00. 595-8648.

OAK DESK. OLD ENGLISH SIDEboard. Kitchen cabinets. New carpets, $4.50 per yard. Free standing fireplace with burnt orange hood. Firescreen. 479-5965.

HALL STAND, NEAR ANTIQUE, offers. Mahogany framed mirror $35, Valet $15, Toro Reel mower $125 Electrolux shampooer $100. Old trunk $10. 652-2862.

A WORLD OF PLASTICS
ONE STOP PLASTIC HEADQUARTERS—INDUSTRIAL PLASTICS, 2105 DOUGLAS.

WALLPAPER FOR SALE, FROM designer's collection, and Van Luit, regular $28 to $32 per roll, selling at half price. 642-3735.

ELECTRA BD2000 TURNTABLE, excellent condition $80, men's 10 speed bike, good condition $60. Leave name and number 386-9813.

BLACK CHINA MINK JACKET size 12, excellent condition, offers. Day couch, $30, makes into double bed. 382-2083.

BIG HEAVY DUTY JIGSAW AND motor, 24" throat, $115. Model 1904 Winchester single shot .22, lovely shape, $85. 595-3742.

1966 FORD 7 LITRE MODEL. One boy's 10 speed. Two men's 10-speeds. Golf clubs with cart. 477-8674.

2 DOOR FRIDGE $225, 2 SNOW tires and rims, $25, Merc. day tank $15, boat winch new $200. 592-7642.

GARAGE SALE. GAS LAWNmower, furniture, miscellaneous. 1512 Montgomery Ave. Sat. 11-5 p.m. 598-2740.

HOOVER WASHER SPIN dryer. Very good working condition, $45 firm. Phone eves. 743-9860 or 743-5650, daytime 746-4485.

WESTINGHOUSE AUTOMATIC washing machine, working order, $25. 477-3176.

6' WIDE ALUMINUM PATIO glass sliding doors, new, $100. 595-5662 after 6.

3 PIECE SECTIONAL COUCH, good condition, $75 phone 386-0194 between 6 and 8 p.m.

22' ALUMINUM SWING SCAFfold complete with accessories, used once, $2,200. 479-1443.

DEMOLITION SALE — OLDER home. Windows, doors, 3 piece bath, etc., 384-7267.

VIKING STOVE AND FRIDGE, torquoise in color. Both for $290. 477-8491.

OLDER STYLE FRIDGE, EXcellent condition. Approx. 11 cu. ft., $75. 598-2608.

1926 SINGER TREADLY MAchine, enclosed cabinet. Perfect condition. 478-5939.

OLD PRINTS, OILS, ENGRAVings, sculptures, 2296 Cadboro Bay, 598-8134 evenings.

MUST SELL APARTMENT SIZE spiralator spin-dry washer, good condition $90. 479-7813.

INCINERATOR BARRELS, ready to use, no delivery, $4. Phone 388-9079.

SECTIONAL 3 PIECE CHESTERfield suite, $150; golf clubs, and bag, 592-0560.

WOODEN BARRELS, ASSORTED sizes, for furniture and decorating ideas. 383-1328.

SEARS 8 HP ROTOVATOR FITS Sears Garden tractor, hardly used, $375. 656-4296.

19 CU. FT. FREEZER, $165, maple top preparation tables; cash register; coffee machine. 385-5897.

CHILDS GUARDWELL CAR seat, $20. Sears Slender Blender $20. 477-0647.

DIVING EQUIPMENT, TANKS, regulators, etc. 477-7036.

BLACK AND WHITE SHEEP'S wool for sale. 479-3580, after 6 p.m.

1 LARGE TEAK DESK, SUIT OFfice or large den, $250. 479-7590.

NATIONAL CASH REGISTER A-1 condition. 478-8541.

USED RED BRICK, ½ TO ¾ bricks, 8c each. 477-3010.

25" CONSOLE COLOR T.V. AS IS $75; drapes, 150"x84". 478-6574.

POOL TABLE, 1¼" SLATE, NEW cloth, excellent condition, 383-0733.

100 MISCELLANEOUS FOR SALE

Mais 385-2435
USED
Green Hide-a-bed $ 79.95
Davenport $ 39.50
Matching soft, drop arm level seat and chair $189.95
18" Panasonic color portable $185.00
26" Philco Console $248.00
1821 COOK

SCARCE ITEMS
8-Pce. dining room suite, $449; bedroom suites, complete, $219 and $349; Vilas maple 6-drawer dressers, $149 and $199; Vilas maple writing table, top refinished, $95; Vilas maple beds, complete, 54" $129; 48" $119; 39" $159; queen size bedroom suite, complete with two nite tables, $699; mahogany chest of drawers, $99 and $149; oak dressers, $129; pine chest of drawers, $149; marble top and back wash stand, $139; tea wagon (small wheels) $119; corner china cabinet, $289; wooden rocking chairs, $42.50 to $139; sets of 4 dining chairs, $119 to $199; Hoover washer spin dry, $99; compact vacuum, $79; nest of 3 tables, $99; Dimplex heater, $49. Use your Chargex.
PANDORA FURNITURE LTD.
New and Used Furniture
1050 Pandora Ave. 383-6319

BUILDING WITH LOGS?
Using ordinary tools and materials, turn your chain saw into a precision log notching and rafter cutting tool.
This illustrated step by step booklet shows you how to make and use simple jigs needed to mill your logs in a fraction of the time for a weather light accurate building.
To receive your copy by return mail send only $5, cheque or money order, plus name and mailing address to T.C.L. Systems, Victoria Press Box 177.

INTERNATIONAL KNIVES
"THE SHARPEST PLACE IN TOWN"
Back to school pack sacks, shoulder bags. Good selection.
BUY — SELL — TRADE
574 Yates St. 383-2422

Aladdin Furniture Strippers Ltd.
356 BAY ST. 383-2533
Let us strip your furniture of all paint and varnish. Closed Monday

Final going out of business sale at final close out prices! Still a good selection of chesterfield suites, mattress and box springs, some dinette and bedroom sets, lamps and occasional furniture. Apply Buy-Rite Furniture Ltd., 704 View St. (Downstairs) 9 a.m.-5:30 p.m. Tues. to Sat. Closed Sundays and Mondays.

TILLICUM FURNITURE
2612 SOOKE RD.
Carries full selections of upholstery supplies, tools, fabrics, and materials. Rubber and poly by the sheet or piece. We manufacture cushions. Free estimates. 478-0522.

AYKE
Angora fur coats have just arrived from Turkey. Introductory Sales 20 per cent off. No. 4-720 Yates Street Mall.

GYPSY ROSE FURNITURE STRIPPERS
Quality removal of finishes from wood. Courtesy to dealers. 384-3614, 720 Market St.

GARAGE — BASEMENT SALE. 1038 Suggett Rd., Brentwood Bay. 652-1963. Friday and Saturday morning, Sunday. Good rumpus room furniture; bed; good books, toys etc. Swing set, $10; complete 12'x3' Coleco swimming pool, including ladder, pump and filter, $25.

LATE MODEL VIKING AUTOmatic Washer, like new ½ price $190. 40" GE Stove, clean $50. 2 pair gold drapes. One pair fully lined custom made white drapes for picture windows. Ironing board. Offers. 658-5603.

GARAGE SALE, MOVING TO Condominium. Articles from A to Z. Suit cases, garden tools, kitchen utensils, dishes, bedding and drapes, tub, stainless steel sink, clothes, etc., etc. 10 to 5 Saturday and Sunday, 1730 Townley St.

STEREO EARPHONES; BSR AUtomatic turntable; Admirals portable stereo; beginners electric guitar; bicycle trailer, ideal for bike touring; Hollywood bed; bar bell set, 150 lbs.; 2 bureaus; 598-1592 evenings.

DISPLAY CASE 54X4X4, OAK FINish, 2 drawers each side with shelf on top. Cost $500, Selling for $125. 2 Auto cycles one with battery and peddles. Other with just battery $95 each. Reno Industry, 2519 Government Street. 384-5514.

ORIGINAL A. Y. JACKSON Paintings. 1 Alta Foothills, 5 B.C Cariboo Region 12x16. Contact Storey Twogood Assoc. Ltd., 5-B-2020 Douglas Street, Victoria, B.C. (604) 384-5322.

STEEL SINGLE PEDESTAL desks. Like new. Display suite chesterfield and chair. Call BRUCE, 598-5166 or 479-8429 (eves.)
NEWSTEAD REALTY LTD.

MOVING, MUST SELL KITCHEN Aid avocado portable dishwasher, Kenmore zig-zig sewing machine with 6-month warranty and Gendron 4x8 pool table. 477-2285.

14-CU. FT. FRIDGE, IN EXcellent conditon, $150, E-Zee Up boat loader, $165; 11 acres seaview property on Salt Spring Island phone 479-5704.

GARAGE SALE, TWO PIECE French provincial suite, matching fruitwood end and coffee tables and complimentary lamps. All as new. 3075 Oakdowne. 592-3728.

DEEP FREEZE, 21 CU. FT., General Electric, 1 year old, like new; kitchen table, 4 chairs; corner chesterfield, blue, bedroom suite, 383-8533 after 6.

MUST SELL BY AUG. 31—LIKE new Kenmore yellow 24" electric stove, 10 months old, $199. Older model, large white fridge, $40. 595-5302.

9 CUBIC FOOT FREEZER, AS IS, $65. Craig 8 track and tape, $35. Portable sewing machine, $40. Industrial sewing machine, $125. 592-6604.

MATCHING CHESTERFIELD and 2 chairs $300. Also carpet 9x12, gold $50. Television table $35. All brand new. 478-8998.

MAYTAG AUTO WASHER, $50; dishwasher, $25; concrete double set tub with swing taps, $20. 652-3272.

OPAL DINNER RING AND bracelet. Mexican lace wedding dress, size 12. 479-6315.

HAIRDRYER, PROFESSIONAL chair type, excellent condition, $100. Seldom used. 382-3763.

SECOND HAND FRIDGE FOR sale, reasonable price. Phone 656-1037.

LARGE OFFICE DESK PAINTED, cream. 656-3064.

16 5'X5' PEDESTAL TABLES. $35 each. 479-5304.

SCOTCH CHIMNEY POTS, WOOD stove, Inglis washer, 477-3010.

HOOVER WASHER-SPIN DRYER, excellent condition, $75. 479-7550.

100 MISCELLANEOUS FOR SALE

OPENING Announcement

RAWLINGS Tub'N'Taps

Victoria's finest and newest bathroom shop featuring the latest in plumbing fixtures accessories and bath displays. We also carry the most complete stock of plumbing parts on Vancouver Island, also heating and wiring supplies and General Electric Appliances.

Rawlings Tub'N'Taps
625 Hillside Ave. 388-7311

FINE ESTATE FURNISHINGS
English
Oak - Walnut
Mahogany
Oil Paintings
China and Glass
AUCTION
FRIDAY at 7 P.M.
AT
KILSHAWS
1115 Fort St. 384-6441

9" TABLE SAW, ½ H.P. MOTOR and stand. Good condition. $150 or best offer. 12" Craftsman lathe and motor, stand and tools. $300 or best offer. Round oak table, oak buffet and 5 chairs. Best offer. 592-0289.

8MM MOVIE PROJECTOR DeJur 750. 3 rifles: 4270 W and scope, 308 Winchester and scope, 7 mm Mauser, scope bases Number of boxes 12 guage shot gun shells, size 7½ at $2.50 a box. Phone 598-3177 or 656-4015.

REMINGTON STANDARD TYPEwriter, $75, 592-9600.

103 MISCELLANEOUS WANTED

LUNDS
AUCTIONS
Tuesday — 7 p.m.
Friday — 1:30 p.m.
APPRAISALS
For All Purpose
386-3308

THE SALVATION ARMY Needs your re-usable clothing, furniture and household goods. "Help us to help others." Family Thrift Stores. Victoria, Sidney and Langford. For pickup — 386-3295.

MOVING IN A HURRY? We'll buy your good used furniture and appliances. Fast action and all cash. Call BOB or GEORGE at SHAGNASTYS. Tel. 386-9634 anytime. 9 a.m.-4 p.m. Tuesday to Saturdays.

1971 CADILLAC ELDORADO CONvertible, all power, air conditioned, new radial tires, all white, $6500 or trade for ½-ton or ¾-ton truck or landcruiser. 642-3735. 6834 Sooke Road.

I NEED OLD WOOD STOVE, stone crocks, wooden tables and chairs, picture frames, copper kettles, wooden trunks or boxes, pump organ, miscellaneous wood furniture, etc. 479-2684.

WANTED: WORKSHOP AREA, large single or double garage suitable, anywhere between Victoria and Sidney. 479-7406.

MOVING? WE BUY OLD FURNIture, tools, antiques and collectables, odds and ends. 642-3735 anytime.

URGENTLY NEEDED, USED baseboard heaters 1500, 1000, 750, 500. Used Jointer, 642-5433 anytime.

WANTED: PIANO IN ANY CONdition. Also mid 1960 Volvo. 384-3935, 385-4807.

STRINGED INSTRUMENTS IN any condition wanted for cash. Private, 382-3518, evenings.

OIL PAINTINGS OR WATER colors by Verner and Gissing. 382-4636.

RECENT SET WORLD BOOK ENcyclopedia, details and price Victoria Press, Box 198.

WANTED: BOTTOM END FOR 963 70-horsepower Mercury outboard. 479-4661.

WE BUY FURNITURE, HOUSEhold goods, pictures, tools, etc. Best cash prices. 386-0462 anytime.

PIN CUSHION LADIES OR HALF-dolls, wanted by private collector. 479-1974.

WANTED: SMALL REGULAR supply of organic vegetables. 385-7303.

WANTED: OLDER OAK CHEST of drawers. Also Oak Desk or Table 592-9359.

IF YOU ARE MOVING AND have furniture, etc., for sale please call 595-7567 or 383-8311.

FREEZER 21 CU. FT. OR MORE. Queen sized bed. Good condition 388-6851.

WANTED: CANADIAN AND U.S. coins. Also Canadian paper money. 478-8580.

HOUSEHOLD FURNITURE, APpliances, tools, red brick, etc. Will pay cash, evenings. Don, 598-8703.

ALL TYPES OF COMMERCIAL kitchen equipment required for remodelling our club house. 479-2688.

WANTED, GOOD QUALITY chesterfield suite. Prefer floral or patterned. 478-6947.

WANTED: WHEELBARROW with pneumatic tire, phone Monday after 6 p.m. 592-1587.

WANTED—INDIAN FLINT ARrowheads, 385-2860.

WANTED: 5 QUART OR LARGER pressure canner. 477-5741.

PROPANE TANKS, 100 POUNDS, and 500 or 1000 gallons. 382-7647.

WANTED: ONE PAIR ACETYlene tanks. 598-1709.

OUTBOARD MOTOR, 3 H.P. OR less. 598-4204.

WANTED: 120 BASE TITANO ACcordion. 658-8116.

FRIDGES AND FREEZERS bought. 598-7422. All-Temp.

SELL OLD BOOKS TO THE Haunted Bookshop. 382-1427.

109 MISCELLANOUS TO RENT

SAWYER SEWING CENTRE RENT TO OWN -- Domestic and Industrial sewing machines
840 FORT 388-6228
CLOSED MONDAYS

TEMPORARY SERVICE POLE, 10 and 220 volt, $15 monthly. 478-7296.

115 SWAPS

HUNTER'S SPECIAL
Must sell, Jeep Commando, V-6, mechanically perfect, looks great, 4 wheel drive, 2 tops, carpeted, 8 track, just tested, $3,500 o.b.o. or will swap for van or car and cash. 598-3064.

1969 23' BRANDLMAYR, 150 H.P. I-O Mercruiser, on heavy duty trailer. Extras, for sale or trade for trailer that sleeps 6. Moving to Prairie. 748-2305 after 5.

WOODEN COAL STOVE AND wooden washing machine. Call 477-7429.

1974 FIAT WAGON A-1 CONDItion, will trade for boat, camper car or what have you. 652-5575.

ACRES QUALICUM BEACH, $35,000. Newer car as down payment. 479-7572.

72 FORD, 2 DOOR, PLUS CASH, trade for pickup. 479-5304.

PORTABLE SAUNA FOR IBM selectric or? 656-2180.

72 METEOR, 2 DOOR, $2,700. OR trade up or down for Pickup or Van. 479-5304.

116 COINS AND STAMPS

SELLING YOUR STAMPS? SEE our yellow page advertisement under stamps. F. E. Eaton Assoc. Ltd., Vancouver, or phone Victoria, 386-1680.

SCOTTS VOLUMNE II CAT NOW in stock. $12. Trade ins accepted. Admiral Stamp and Coin Shop, 849½ Fort St.

FOREIGN COINS WANTED BY collector. 652-4108.

117 ART and ANTIQUES

WANTED—REQUIRED URGENTly traditional native Carrier Indian materials and objects for permanent display at Fort St. James National Historic Park, B.C.—baskets, tools, weapons, clothing, etc. Contact Mrs. Dalma Ginsberg, National Historic Parks, Parks Canada, 2630 Sheffield Road, Ottawa, Ont. K1A 0H4. Phone 613-993-1037.

WANTED: QUALITY ANTIQUES, furniture, clocks, rugs, etc. Top prices paid. David Robinson. 384-6425.

CLOCKSMITH
Repairs, antique clocks, grandfather clocks, watches. Citizens Ltd., 388-4069.

MAHOGANY WARDROBE, CIRCA 1860: two large, 2 small drawers in lower section, 6'6" high, 4' wide, $500. 592-3362 or 388-6228.

LOMOGE 8-PLACE SERVING bowls, platters, Antique diamond; Wallclock dated 1850. 112-537-5384.

ANTIQUES EXPERTLY REpaired. Call 478-2539.

120 GARDEN SUPPLIES

B.C. GREENHOUSE BUILDERS
Lifetime aluminum-glass greenhouses. See our hobby models displayed at the P.N.E. and Elk Lake Garden Centre. For brochures write 783 Hutchinson, or phone 385-2841, 385-8445, anytime.

IF QUALITY AS WELL AS price is important, see our cedar greenhouses. 382-0982.

Fertilizer

PENDRAY FARMS, COW MAnure, 6 yards, $42, delivered. 477-1519.

STRAIGHT OLD COW MANURE. Guarantee no sawdust. 7 yards $49, bag $1.75. 595-0773.

Plowing, Rotovating and Cultivating

COOPER TRACTOR SERVICE
477-1122
Rotovating, mowing, grading, lawns seeded.

DON'S TRACTOR SERVICE
477-3913
We rotovate, plow, cut grass and brush also, loading and hauling.

Topsoil, Rocks and Fill

GRAVEL SUPPLIES
Sand, soil, gravel.

FREE FILL
Delivery charge only when available, reasonable rates
478-4144, 478-4691

NO. 1 TOP SOIL $8 CUBIC YARD, 4 yard minimum in Saanich, 6 yard minimum Victoria, Oak Bay, and Esquimalt. 8 yard minimum elsewhere. Also fill material delivered free in Gordon Head area. 598-4371, 658-1112.

SCREENED TOPSOIL WITH MAnure and sand added. $11 per yard delivered, minimum 6 yards. Garden sand $3 per yard plus delivery. Road gravel. E. Nixon Ltd Phone 385-4431 or 385-5642.

VIRGIN SOIL
Rich, black peat soil, shredded, clean, $9 per yard. Call A-1 for fast delivery, 383-1532.

TOP SOIL AND GRAVEL
Excellent quality top soil shredded ready for use. U haul or we'll deliver. Call 478-1000.

NUMBER ONE SCREENED TOP soil with sand and manure, 7 yards for $65, 14 yards for $120. Self pickup for $18. 478-3322, 478-0261.

BEST BLACK SCREENED SOIL 7 yards $63, bag $2, rich black loam 7 yards $51, clean fill soil 7 yds. $29. 595-1977

NUMBER 1 SCREENED TOP soil $9 per yard Langford area, minimum 5 yards, pickup load $15. Phone 478-6649.

FREE FILL
20,000 yards, hauling charges only. 382-6136. OK Trucking Co. Ltd.

SAVE-SAVE, VIRGIN BUSH SOIL, $8 per yard delivered. 479-5088.

TOP SOIL FOR SALE, HEAVY black loam, $8 per yard, delivered. Light sandy loam, $7 per yard delivered. Call 652-3572.

NO. 1 SCREENED TOPSOIL. $10 per yard. Any size load cheerfully delivered. 478-4784.

WE REQUIRE ALL TYPES OF fill at Gregarah Golf Course, 479-2688.

125 PETS and SUPPLIES

PEMBROKE DOG OBEDIENCE classes comencing Wednesday September 8th. Registration at All Saints Church Hall, View Royal, 7 p.m. 479-5329, 642-3036.

FOR SALE, NON-REGISTERED English Springer Spaniel puppies. Aug. 31st. Gun dog stock and family pets. Had shots. 479-7238.

TUDOR CATTERY
Registered purebred Persian kittens, tortoiseshells and blacks. 598-4958.

SHADYBROOK KENNEL
Purebred German Shepherd pups, black and tan, registered, wormed, tattooed, immunized. Call 743-9447.

MAYDON POODLE VILLA, 4 miles south of Duncan. Reg'd miniatures black poodle puppies. $100. 743-2493.

REGISTERED CHAMPION sired lassie collie pups, perfect family pet and guardians, $150. 748-0090, Duncan.

BOSTONS, LHASA APSOS, POmeranians, Pekingese and toy chins, registered. Visitors welcome. Cobble Hill 743-2701.

SHETLAND SHEEPDOG PUPpies, reg'd with shots. Loving and affectionate companions. Excellent pedigree. Phone 746-6686.

GREATER VICTORIA DOG OBEdience Training Club. Puppies 3 to 6 months taken at anytime. 592-7310.

FREE KITTEN, INNOCULATED, dewormed, box trained. Mrs. Cook, 386-8002.

BEAGLE PUPPIES, PUREBRED, males only. Phone Cobble Hill 743-2117.

3 BEAUTIFUL FLUFFY KITtens need loving home. 7 wks old. 598-2838.

FREE TO GOOD HOME, 6-month-old male dalmation. had shots. 479-9453, 592-1557.

WANTED FOR STUD PURposes: Male Toy Pomeranian. 382-0230.

3-YEAR-OLD GERMAN SHORT haired pointer to good home, registered female. 642-5755.

REG. ENGLISH POINTER PUPS. 5 months, $125. Phone 246-4069 Chemainus after 6 p.m.

2 CATS, FREE. MALE AND FEmale, neutered. Very affectionate. Owners leaving country. 383-9768.

PUREBRED 5 MONTH OLD FEmale Springer Spaniel. Had shots. 592-0629.

27 GALLON AQUARIUM, COMplete with accessories and fish, $70 or nearest offer. 479-1975.

FEMALE, SPAYED 2 YEAR OLD German Shepherd Cross. To good, loving home. 383-8647.

125 PETS and SUPPLIES

TROPICAL FINS AND FOLIAGE
2719 Quadra St.
(just North of Hillside)
New shipment of aquarium plants, and fresh water fish. Beautiful display of tropical marine fish just arrived.
SPECIAL OF THE WEEK
Algae eaters, 2 for $1.00.
Many other in-store specials.
Open 7 days a week.
Hours Mon. to Fr. 10:30 'til 9 p.m.
Sat. 9-5:30
Sun. 1-5
385-1000

REGISTERED IRISH SETTER pups, male 11 weeks. Just 3 left. Sire Champion Kinsales Arkle Reflection. Dam Champion O'Irish Highland Sally. See them by appointment. 470-5510.

ADORABLE KITTENS, LITTER trained. Free to good home. 477-0878.

CUTE AND CUDDLY FEMALE kittens, 8 weeks old, free to good home. 382-7089.

GOOD HOME WANTED FOR spayed female shepherd. 386-8264 or 385-3096.

FREE KITTENS, WE WILL DEliver. Phone 652-2996.

SAANEN DOE AND YEARLING, $100. 385-8188.

1 BIRD CAGE, STAND, ACCESsories, and seeds. $30. 382-1637.

SMALL FLUFFY FEMALE KITten, free to good home. 656-5457.

HEATHERBELLE SCOTTISH terrier puppies. Phone 479-2651.

CANARIES AND EXOTIC AND tropical finches for sale. 592-3778.

WANTED: LARGE AQUARIUM. 479-5427

10 WEEK OLD ST. BERNARD puppy, has had 1st shots. 479-8598.

FREE HOUSE TRAINED KITtens, phone 478-1254.

5½ GALLON TANK AND ACCESsories $30. 478-5803.

CUCKAPOO PUPS, FOR SALE, 382-8565.

2 BUDGIES, STANDS, CAGE, nesting box, $40. 479-2001.

127 CHICKS, POULTRY HATCHING EGGS SUPPLIES

STARTED PULLETS, TURKEYS, ducks, geese, meat birds, etc. 748-8902, 478-7617 early or late.

128 LIVESTOCK SUPPLIES AND EVENTS

APPALOOSAS: TWO YEAR OLD tri-colored stallion. Two — 2 month old fillies, one chestnut leopard, one black-to color. All sired by Minindoka Snowy Britches, Top Blood Lines. Also a two year old Gelding, Wagtail and Ruff's Spots blood lines. Betty Wilson, Rt. 2, Box 1618, Port Angeles, Wash. 98362 — 206-452-2569.

GOOD PONY GELDING, 14.1 hands high. Brown, 6 years old. Well schooled. Good jumper. Would go eventing or hunter jumper. Needs strong rider. Price, $400. 478-0056.

PRAIRIE ALFALFA
Fresh cut Canadian by the bale or ton, first and second cut, good weight and green. Book now for additional savings, 478-3660, 6 to 9 p.m.

⅞ THOROUGHBRED MARE, 15.3 hands high, 11 years, good bone, clean legs, successfully evented, excellent pony clubber, owner moving, reasonable to good home. 652-1180.

4 YEAR OLD REGISTERED, thoroughbred filly, 15.3 h.h. Grey. Partially broken. Good confirmation. Good mover, hack, dressage or hunter prospect. 479-6818.

FOR SALE
Reg. Chestnut Thoroughbred gelding. Good conformation and temperament. Successfully shown. 752-9576.

ALFALFA HAY FOR SALE
High protein Washington alfalfa by the ton or by the bale. Order now. Price is guaranteed till October. 748-0490.

4-YEAR-OLD REGISTERED thoroughbred gelding. Super temperament. Never been on the track. Just started Cavalletti work. 382-0029.

QUALIFIED HORSESHOEING and trimming, Dan McPherson. Victoria 477-3226 or Duncan 748-1170.

FOR YOUR HORSE SHOEING and trimming, cold or hot and corrective shoeing. Call Allan Card at 652-3257.

BOARD FOR HORSES, LARGE box stalls, large riding ring, paddocks, good trails, individual care. 652-2860.

THOROUGHBRED GELDING, 6 years, 16 hands, very reasonable, to a good home. Phone Sharyn 652-3553 or 652-2050.

HAY, EXCELLENT QUALITY, quick sale, $1.75 bale. Central Saanich. Also, English saddle, $185. 652-1166.

GOAT KEEPING FOR BEGINNERS. Register at Camosun College now. 592-1281, Local 221.

FEED POTATOES FOR SALE, cheap 6858 Pat Bay Highway. 652-1582.

HAY, $1.50 BAIL. CEDAR AREA. Phone 595-3612 or Nanaimo 753-5458.

QUIET, HALF REGISTERED white quarter horse mare. Green broke. 652-2860.

NICKLE MOUNTED BLACK western saddle for sale, $300. 478-1427.

FEED POTATOES, $20 PER TON. Michell Brothers, 3015 Island View Road.

T.B. FILLY THREE YEARS OLD, excellent show potential. 112-758-6433.

19-MONTH-OLD GRAIN-FED Aberdeen-Angus steer. Offers. 652-1777.

GOOD OAT HAY FOR SALE. $1.75 a bale. 652-1875.

SIEGFRIED STUBBEN KREfeld saddle for sale. 598-6851.

BOARD FOR 2 HORSES, $80 PER month. 478-9969 after 9 p.m.

FEED POTATOES, $20 PER TON. 652-1546.

130 HEAVY EQUIPMENT and MACHINERY

KUBOTA TRACTORS
Small versatile diesels. Complete line of implements.
NEW
25 h.p. Diesel Tractor—
Four-wheel drive—
3-point hitch—
Standard P.TO.
Iron Horse Equipment Ltd.
4650 Trans-Canada Highway
4 miles south of Duncan
Open 6 days, 8 to 6
748-2809

SAWMILL ELECTRIC
8' bandmill, 3 dog riderless carriage, edger, on steel for easy reassembly, only $7800.00. Diamond 8' double-cut bandmill with 150 h.p. motor $1200. 4"x12" Marathon planer, 50 h.p. motor, blower, $1800, 6"x15" Stetson-Ross planer, pineapple feed, blower $2100. Cabinet shop, consisting of sticker, 2 tenonners, chain mortisser, sander $2000. Two D-8's one running, both $2000. F. Deloume, 479-9155.

TWIN 671 GM DIESEL POWER plant, 250 KVA model 6A-85765-12A1281, 200 amps at 440 volts. Maximum output 600 volts. 214 hrs. on rebuilt motor. Contact Gary Rai, 386-3414. OK Trucking Co. Ltd.

FIFTH WHEEL TRAILER WITH loading ramps for equipment or cars, vacuum over hydraulic brakes. Haul up to 14,000 lbs. Phone 748-1524 or 753-2860.

YANMAR SMALL DIESEL TRACtors. Industrial and Marine engines now available at Stanwood Equipment, 652-1231.

CRANE TRUCK, 35' TELESCOPing boom, mounted on White Freightliner Tandem Flatdeck. Reasonable. 652-2443.

HEAVY DUTY 14-YARD RELIance gravel box, complete with pump and hoist, excellent condition. 479-6169.

TD 25 SERIES B, CAT, POWER shift, 90% left on running gear, engine and transmission completely overhauled. 642-3502.

1971 955K, LOADER LIKE NEW only 750 hours. Call 487-1000.

135 FARM IMPLEMENTS

1964 FORD DEXTRA DIESEL tractor, $3,000. 652-3306.

135 FARM IMPLEMENTS

MF Massey Ferguson
STANWOOD
EQUIPMENT SALES LTD.
Industrial—Agricultural TRACTORS
6805 VEYANESS
652-1231
"YOUR LOCAL MASSEY DEALER"

GOOD RECONDITIONED EQUIPment. Watveare spring tooth; 71-3, rear mower; Hesston PT 7 mower conditioner, John Deere 8' 3, point disc; John Deere 2130 tractor, Int. 414 diesel CW loader, case 430 diesel CW loader, MF 65 diesel tractor, David Brown 1200 tractor; NH 717 Harvester CW corn and grass heads; John Deere 14T baler; F345 16" 3 bottom plough, 3 point; J. Grieve Motors 652-1642.

148 LEASE VEHICLES

MCCALLUM MOTORS LEASING Ltd. specializing in short and long term leasing of Datsun and Volvo. For full details, call Terry Cramp, Lease Manager, McCallum Motors, Leasing Ltd. 1101 Yates St. 382-6122.

LEASE A VOLVO
Phone Jim Bryson 384-1161
Brian Holley Motors
3319 Douglas St.

150 CARS FOR SALE

CARS
ESQUIMALT AUTO MART LTD.
TRUCKS

MONTH END SALE SPECIALS

74 CHEV CAPRICE 4 Dr., HT, V-8 auto., P.S., P.B., P.W., P. Seat, air, stereo, split seats $4095

73 PONTIAC FIREBIRD V-8 auto., P.S., P.B., vinyl roof, new paint $3995

73 CHEV MALIBU V-8 auto., P.S., P.B., radio, clean $2995

72 CHEV KINGSWOOD 9 pass., wgn., V-8 auto., P.S., P.B., clean $2595

72 VALIANT CUDA V-8 auto., P.S., P.B., buckets, new paint $3195

71 BUICK SKYLARK 2 Dr. HT, V-8, auto., P.S., P.B., clean $2495

70 CHEV MONTE CARLO 2 Dr., V-8, auto., P.S., P.B., buckets, new paint, sharp $2895

68 FORD T-BIRD Sedan, fully equipped, immaculate $2295

68 PONTIAC FIREBIRD 400 4-speed, mags, wide tires, muscle plus $2795

TRUCKS & VANS

74 FORD F250 V-8 auto., 7000 G.V.W. Clean $3795

72 FORD E200 van, 6 cyl., 3 spd., clean $2995

72 G.M.C. Van, V-8 3 spd. $2795

Trade Up or Down
BANK FINANCING O.A.C.
382-7195
ESQUIMALT AUTOMART LTD.
480 Esquimalt Rd.
D-00856A

'71 CADILLAC ELDORADO CONvertible, all power, air conditioned, new radial tires, all white, $6500 or trade for ½ ton or ¾ ton truck or landcruiser. 642-3735. 6834 Sooke Rd.

'65 VALIANT SIGNET VINYL roof, automatic floor console, new tires, radio, 73,000 miles, 2 owners, very good condition $1095 firm. 9145 West Saanich Rd.

1957 CHEVROLET, 4 DOOR sedan. Excellent shape, new rubber, original paint. Fully maintained. Phone 477-4392 after 10 a.m.

1972 FIRENZA SL 2000 CC, O.H.C. Wide tires. Many extras. Immaculate. Offers, 595-8036, Monday to Saturday, 5-7.

'68 CHEVELLE, LIKE NEW, very clean, rebuilt motor. Best offers. Call 386-8345, or 595-5589, ask for Wayne.

MUST SELL, 72 VEGA AUTOmatic, excellent condition, just tested, $1150 592-7029.

FORD GALAXIE HARD TOP 1968, good engine, good tires, just tested, ask for Glen. 477-5810.

BUSH BUGGY, IDEAL FOR hunter. Needs motor work. Offers to $200. 595-3560.

'68 MONTEGO MX CONVERTible 302. Excellent condition. Needs top soon, $1900. 383-0441.

1969 CUTLASS COMPACT
4 door hardtop, spotless, local automobile. $2400. 479-2072.

'72 CORVETTE 350, 4-SPEED, panel top, excellent shape, weekdays after 4, 382-8457.

'66 CHEV. IMPALA, 283, AUTOmatic, 75,000 miles, must sell, moving, $500, 383-1753 or 386-2574.

'63 VW STATION WAGON, RUNning, tested 'til Dec. includes propane equipment, $200. 477-8903.

1971 PLYMOUTH FURY STAtion wagon, power equipped, mileage 55,000. $2,900. 658-8551.

'73 SUPER BEETLE IN GOOD condition, tested, good rubber all round. Call 382-5030 after 5.

'59 VOLKSWAGEN. TESTED, REliable, good transportation, 598-5289.

1955 VOLKSWAGEN, 1600 CC, mags, wide ovals. $1100 or offers, 598-7818

1966 BUICK LESABRE, GOOD running condition, tested. 477-5152. after 6.

1967 DATSUN, EXCELLENT CONdition, left the province, must be sold this weekend. $550. 652-1462.

75 HONDA CIVIC, CAR RACK, snow tires, $2700. 384-7660.

64 RAMBLER AMBASSADOR, V8, good condition. $175. 477-3371.

71 OLDS DELTA 88, $1,895 595-1376.

1974 FORD GALAXY SEDAN, air, vinyl top, really nice, 477-7426.

1971 FORD CAPRI 1600, 4 CYLINder, 4-speed, $1,700. 478-7296.

1970 AMC REBEL SST WAGON, std. 6, one owner, $1,000. 477-5337.

'69 COUGAR XR7, NEEDS SOME work. $2,000 or offers. 598-2603.

970 DATSUN 510, 4 DOOR, adio, runs well, $725. 384-3409.

'69 VOLVO 144-S. GOOD CONDItion. New radials. $2200. 383-2730.

SELLING '68 VAUXHALL VIVA. $175. 477-5356.

1970 351C MACH I, EXCELLENT condition, $3000 or offers. 478-3654.

RAMBLER STATION WAGON '65, fair condition. Phone 656-1037.

1967 DATSUN 411. GOOD CONDItion. $575. 479-2156.

1966 FORD, 7 LITRE MODEL, 70,000 miles, nice shape, 477-8674.

QUICK SALE, 1972 MAZDA. AS is, $500 cash. 595-4165.

150 CARS FOR SALE

VICTORIA DODGE CHRYSLER
ON YATES

NOW IS Money Saving TIME

The factory has announced that 1977 units will be up 6 per cent plus a freight increase plus increased excise tax on air conditioning plus weight groups.

VICTORIA DODGE STARTS ITS ANNUAL MODEL
CLEAROUT SALE

Each unit bears our sales invoice on the windshield showing the LOWEST price we will sell the unit at. Savings at this price to what a 1977 will cost exceed $1,000.
OVER 200
CARS AND TRUCKS
to choose from
No Down Payment on approved credit. Low bank rate interest up to 60 months if needed.
ALSO
DURING THIS GIGANTIC SALE
All used vehicles have the retail price tag on it and on the dash is a price tag with the lowest possible selling price.

ATTENTION VAN OWNERS

Special clearout of our last 10 instant camper conversion units, both 8 ft. and 10 ft. models $595.00

REMEMBER
3 years oil changes as per manufacturers specifications. No charge for all 1971 and newer models. Plus 30 day 100 per cent power train warranty on cars.
BEFORE YOU SIGN ANY DEAL
SEE
THE DEALS AT
VICTORIA
DODGE CHRYSLER
819 YATES 384-8174
Hours Mon.-Fri. 9-9, Sat. 9-6
Dealer Licence No. D00867A

1969 TOYOTA CROWN AUTOMATic, radio, only 23,000 on replacement engine. Excellent tires plus winter spares. First class condition. Current Insurance value $1800. First offer of $1500 secures. 592-3770.

'61 PLYMOUTH BELVEDERE, runs well. No rust. New exhaust system. Complete new ignition. $225 or best offer. 595-7919.

1969 JEVELIN, 6 CYLINDER, standard shift on floor, new tires, paint, excellent, $1600 or best offer. 477-9164.

1969 PONTIAC SAFARI 9-PASsenger station wagon. 1 owner, excellent condition. Phone 382-7506 evenings or Cobble Hill 743-9197.

'66 CHEVY, STANDARD TRANSmission, needs a little work. Asking $250 or closest offer. 382-7717, ask for Dave.

1971 TOYOTA CROWN, 6 CYLINder, automatic, only 30,000 miles. Premium car for only $1895, rades considered. 384-5827.

'67 COUGAR, MANY EXTRAS, should be seen, stock 351C, 32,000 original miles, best offer or $1,800. 477-2695.

'65 BUICK SKYLARK, 2 DOOR hardtop, power steering, power brakes, belted tires, good shape, $600. 595-6317.

'66 PARISIENNE, 2 DOOR, CUStom sport, 327, console automatic, new tires, chromies, air shocks, excellent condition, $1000 598-2087.

'73 CAPRI, SUNROOF, SPEAKers, radials. Racing stripes. Metallic paint. 386-7691.

1965 MUSTANG CONVERTIBLE, 289, near Classic, offers to $1,300. 477-3156 or 384-5756.

1968 DATSUN 510 4-DOOR, SAfety-inspecied, new paint, good economy vehicle. 477-3817, after 6.

MUST SELL 1965 ANGLIA highest offer takes, after 6 p.m. 479-1542.

1970 SIMCA 1204 GLS, BEING stripped for parts, head cracked, 384-9864.

1972 DATSUN 240Z, AM-FM radio, 38,000 miles, lady driven, excellent condition. 595-3463.

MUST SELL '71 2-DOOR PINTO, stereo radio, good condition, $1000 or best offer. 479-2133.

1975 MUSTANG II, 6 AUTOMATic, 14,000 miles, many extras, $4400 or best offer. 642-5690.

'67 VW FASTBACK, 1600 CC, 32 m.p.g., good condition, $800. 384-8893, 383-7805.

ECONOMY MINDED? BUY ME, a 1968 Cortina, good condition, offers over $500. Call 386-6652.

'73 CRICKET, 4-SPEED, MAGS, radials, radio, extras. Curious? 658-5737.

'62 MORRIS OXFORD STATION Wagon. Tested until July '77. $250. 477-4402.

1974 GREMLIN X, STANDARD, 304 V8, exceptional condition. 658-1046.

69 COUGAR 351, POWER STEERing, power brakes, radio, $1850, offers. 595-4412.

1962 FALCON, AUTOMATIC, bucket seats, $500 or nearest offer. 478-5685.

1973 TOYOTA COROLLA, EXcellent condition, 42 miles per gallon, $1995. 748-1065

RARE 1964 STUDEBAKER, GRAN Turismo needs a good home. 656-2084.

1970 CORTINA GT, RADIALS, radio, excellent condition, $1400. 384-4250.

1967 VALIANT SEDAN, SLANT 6 automatic, $895. 479-2604.

1976 TOYOTA, 17,000 MILES. $2,600. Must sell. 385-5897.

'64 FORD FAIRLANE, S.W., small V-8, mint condition, 477-5764.

150 CARS FOR SALE

DOUGLA[S]
VOLKSWAGEN
PORSCHE
AUDI

END OF SEASON
CAMPER CLEARANCE

74 VW Hardtop Camper, stove, sink, ice box well equipped, 28,000 miles.
Was $6495 NOW $6195

73 VW Safari Camper, radio, stove, 2-way fridge, automatic.
Was $6595 NOW $6295

71 VW Westfalia Camper, fully equipped, radio, 4-speed.
Was $4895 NOW $4595

70 VW Camperized Van, radio, 4-speed, front tire mount.
Was $3495 NOW $3295

70 VW Camperized Van, stove, fridge, ice box, stereo, 4-speed.
Was $3895 NOW $3495

68 VW Camperized Van, 4-speed, radio, fully equipped, rebuilt motor with warranty.
NOW $2995

PREMIUM USED VOLKSWAGENS

75 CUSTOM BEETLE, 4 spd., radio, cloth interior $2995

75 LEGRANDE Super Beetle, 4 spd., sun roof, deluxe interior, radio $3395

75 RABBIT Custom Auto., 2 Dr., Radio $3995

74 VW Thing, 4 spd., radio, convertible $2895

74 Super Beetle, 4 spd., radio $2695

74 Custom Beetle 4 spd., radio $2495

70 VW 7 pass. bus, 4 spd., radio $2595

68 VW Beetle, 4 spd., radio $1295

YES!
All Reasonable Offers Accepted

100% FINANCING O.A.C. SCOTIA PLAN

Douglas Volkswagen Ltd.
Porsche - Audi
3329 Douglas Street
388-5466
Dealer Licence 00341A

73 GREMLIN
$2200
Beautiful condition
Guaranteed
Northwest
German Auto Ltd.
628 ALPHA 386-8848
D.L. 01156A

1969 411 STATION WAGON, ivory, automatic, Porsche engine. Fuel injection, electronic ignition, tested, top shape, used daily. $500 spent, complete overhaul 5,000 miles back. $1750 or offer. 592-4001.

1968 FIREBIRD REBUILT 330, power steering, power brakes, new rubber and brakes, needs some work, $1950 or nearest offer. 383-9487 or 595-8254 between 5-9.

LEAVING—MUST SELL 1972 Mazda RX2 sport coupe. Rotary performance Pirelli radials. Very good condition. Offers on $2200. 384-2790.

69 CHEVELLE, WAGON, 66,000 miles, radio, new tires, battery, paint and side moulding, excellent throughout, asking $1595. 388-5735.

OFFERS INVITED ON A '61 Chev Bel-Air sedan. Standard transmission, low mileage. 479-1176.

BY OWNER, 69 MAZDA STATION wagon, clean, excellent working order, $1450 firm, 385-0090 after 1 p.m.

1962 PONTIAC SEDAN, 6 CYLINder, $200. 1967 VW, $750 or closest offer. 598-8604.

1965 SPORT FURY 2-DOOR hardtop, 383, 4-speed, mags, very good condition, $1500. 479-3018.

1970 DATSUN WAGON, MECHANically sound, Michelin radials, snows, offers, 477-1558.

1960 VOLVO 2-DOOR, NEW tires, good dependable transportation, $590. 592-3324.

FORCED TO SELL
'70 Meteor, excellent shape, also 50 h.p. Merc. outboard. 478-0952.

'65 COMET CALIENTE, NEW 289 and cam, mags and tires, offers. 477-2181.

73 TOYOTA CELICA ST, 4-speed, new radials, tested, $2,300 or best offer. 383-6897.

'68 MERCURY WAGON, POWER steering, power brakes, 390 V-8. Good condition, $1200. 598-3206.

MOVING
1965 Valiant, V-8, tested, offers. 383-0008.

EXCELLENT CONDITION, '67 Falcon, automatic, 6 cylinder, new major parts, $1000 firm. 592-6754.

1965 VW BUG, BODY ROUGH, otherwise good, $250. 477-8888.

150 CARS FOR SALE

Brian Holley MOTORS LTD.
VOLVO
FIAT
LANCIA

2 for 1
BACK TO SCHOOL SPECIAL

Buy this '76 Fiat
128 4 Dr .Demo
Stock No. 2365. Marina green, radio and accessories, 5,500 miles, List price $4930.95 and get a '67 Mercury Marquis, 63,000 miles, air conditioning for $1.00

Buy this '76 Fiat
128 2 Dr. New
2 tone Dk. blue-silver. Stock No. 2388. List price (incl. accessories) $4789.95 and get a '68 Envoy Epic wagon, low mileage for $1.00

Buy this '76 Fiat
128 2 Dr. New
Dk. blue, stock No. 2386. List price (incl. accessories) $4623.90 and get a '62 Studebaker for $1.00

Buy this '76 Fiat
128 4 Dr. New
Met. blue, stock No. 2384. List price (incl. accessories) $4844 and get a '65 Rambler wagon for $1.00

OFFER GOOD UNTIL Sept. 3, 1976

SERVICE—PARTS
8 A.M. - 9 P.M.
MON. thru FRI.
SAT. 9-5

Brian Holley Central
2 Blocks North of Mayfair Mall on Douglas
384-1161 Dealer Lic. 00903 A

HORWOOD MAZDA
MIZER
$2,995
2 only company cars, radio, low mileage and balance of new car warranty.
DOWNTOWN
810 Johnson at Blanshard
385-1451
Dealer Licence D-00803A

USED CARS

76 MAZDA S.W.	$3295
75 VOLKSWAGEN	$3295
74 ASTRE pnl, auto	$2195
74 VEGA Kamback	$3095
74 MAZDA 808 S.W.	$3195
73 BUICK Cent. HT	$3495
73 MGB	$3195
73 VW Super Beetle	$2445
71 TOYOTA Crn. S.W.	$2495
71 MAZDA 1800 sdn.	$1695
70 MAZDA 1800 SW	$1295
69 MAZDA 2 dr. sdn.	$ 895
68 DATSUN S.W. auto	$1195
68 BEAUMONT HT auto., P.S., bucket seats	$2195

NO REASONABLE OFFER REFUSED

COLWOOD LOT
1619 Island Hwy.
Across from Colwood Farmers Market
478-8211 Dlr. Lic. D-01264A
Mon.-Fri. 9-9
Sat. 9-5

71 DATSUN 1200 cp	$1195
73 PINTO Squire SW	$2695
74 VW BEETLE	$2895
70 MAZDA Wgn.	$1395
66 CHEVY Caprice	$ 995
73 MAZDA PU and Trav-L-mate camper only 21,000 miles.	$4295
69 DATSUN PU with 75 Trav-L-Mate Camper	$3295

ALL CARS CARRY PRICE TAGS

100% FINANCE O.A.C.
Bank of B.C.

ONLY 15,000 MILES
1975 Mercury Montego MX Station Wagon. This one owner, mint condition unit with steel belted Michelin tires has just been traded in. For personal service phone Charlie Peterson now at Empress Pontiac Buick, G.M.C. Ltd. 382-7121 or residence 592-0458. DL 01227A.

CONVERTIBLE
Buick Wildcat convertible, 1970, new roof, paint and tires, mechanically perfect, automatic and power, $2200. 656-6868 before 2.

'65 PONTIAC SUPER SPORT Convertible V-8 Auto., p.s., Bucket seats, console, new top $975. B&B CAR SALES 3233 Douglas St., 385-4121 D. Lic 00794A.

'66 CHEV WAGON, 396 V-8, Turbo 350 trans., new brakes, front end, MT tires, and chrome wheels, new paint. Phone: days 383-9512, even. 477-3039.

1967 DODGE CORONET 440 CONvertible, V8 automatic, power steering, new paint, new tires, mags, new brakes, reconditioned motor, $1500. 479-5439.

1974 GRAN TORINO WAGON, IMmaculate, low mileage, good rubber, new snow tires, $4,300 or offer. 592-7160.

'70 CUTLASS S, POWER STEERing, power brakes. $2000 or best offer. 385-0304.

'72 COUGAR XR7 CONVERTible, 351 V8 automatic, full power, low mileage, phone 656-2531.

67 FIREBIRD, 1971 350, 40,000 miles, 375 h.p., 4-speed, etc. Good condition. $2200 or offers. 478-3815.

MUST SELL '76 CAMARO. 479-2554 3:30-8 p.m. Lynne.

150 CARS FOR SALE

AMC
'76 MATADOR SELL-OUT!
Demos! Brand New! And AMC Company Cars!
SAVE UP TO $1000
COUPES
SEDANS
WAGONS
LIMITED SUPPLY AT TODAY'S BEST BUY ON THE VICTORIA MARKET!
ALL COVERED BY THE AMC BUYER PROTECTION PLAN.

LOOK AT THESE GUARANTEED TRADES!
73 CHEVELLE MALIBU HT
74 PONTIAC VENTURA 2 DR.
74 MAZDA RX4 WAGON
73 PINTO 2 DR.
74 DATSUN B210
74 MERCURY BOBCAT
75 VOLKS RABBIT
71 VOLKS BEETLE
73 VOLKS BEETLE
74 VOLKS BEETLE
73 DATSUN 1800
74 GREMLIN

30 DAY GUARANTEE SAFETY TESTED, AND CLEAN!

REG MIDGLEY
MOTORS LTD.
736 Cloverdale
385-8756
Dealer Lic. D00247A

De Pape
SUPER VALUES

75 MAVERICK
302 V-8, p.s., p.b., auto.
74 TRANS AM
V-8 auto., mags, tilt, gorgeous.
74 MG MIDGET
17,000 miles, priced right.
73 Cadillac Coupe
Executive owned, immaculate.
73 LINCOLN MK IV
Locally owned, loaded.
73 GREMLIN X
302 V-8 auto., p.s., p.b., mags.
73 DATSUN 240-Z
1-owner, original paint.
72 CAPRI
Clean, 4 spd., Bargain.
72 TORINO
Mags, ovals, 302 tricked V-8.
70 Ford GALAXIE
Top condition, bottom price.
68 TRIUMPH GT6
35,000 miles, offers.
67 Toyota CROWN
New paint, runs great.
64 Triumph Spitfire
Hard and soft top, overdrive, tonneau cover, mechanically excellent.

DePape Motors Ltd.
760 JOHNSON ST. 384-8035
D-00264A

PAINTER MOTORS LTD.
1513 Quadra at Pandora

74 SATELLITE Sebring	$2795
73 FIREBIRD, V-8, auto.	$3295
73 MERCURY Rideau wgn.	$2795
73 ASTRE Hatchback, Auto.,	$1795
72 CHEV Pickup	$1995
72 DATSUN Fastback 1200	$1595
71 MUSTANG Fastback	$2595
71 TOYOTA 1600 4 speed	$1395
70 COUGAR A.T., P.S., P.B.	$1995
69 MUSTANG Grande Auto.	$1695
69 CORONET Auto 2 dr. HT	$1095
69 CUTLASS 442, 50,000 mi.	$2595
68 VOLKSWAGEN	$ 895
68 THUNDERBIRD, loaded	$1995
67 FIREBIRD 3.8 litre	$1795
67 COUGAR Auto., V-8	$1695
67 DODGE Polara	$ 895

You will NOT get Better Value ANYWHERE
385-0122
D-00346A

FAMILY SPECIAL
1974 CHEVROLET BEL AIR 2 door hardtop with only 24,500 miles. For a fantastic deal on this mint condition car phone CHARLIE PETERSON at EMPRESS PONTIAC BUICK GMC LTD. 382-7121 or Res. 592-0458. DL 01227A.

1970 CAMARO 350, 3 SPEED, console, automatic, low mileage, wide ovals, just tested, snow tires. Asking $2600. 642-5381.

1973 NOVA 4-DOOR, 6, AUTOMATic, one owner, good condition, tested to August '77. $2600 or reasonable offer. 598-1523. evenings.

1968 CORONET 440, 2-DOOR hardtop, slotted mags, console, bucket seats, $1200. Call after 5, 652-3264.

1966 VAUXHALL VIVA, TESTED, very good condition, cheap to run, snow tires, $400 or closest offer, or trade for motorcycle. 477-2762.

MUST SELL 1970 TOYOTA Corona 1200, good running condition, $900 or best offer. View at 2870 Foul Bay or phone 592-4476.

1975 BUICK CENTURY WAGON, PS, PB, radial tires, low mileage, excellent condition. $5,250. 383-7913 or 386-7643.

'68 FIAT 124, 1200 CC. 4 SPEED, new brakes, 30 MPG, tested, $625 or nearest offer. 383-7793.

1967 CHEVELLE MALIBU 6 CYLinder, new paint job. $1350. 478-9928.

1974 VOLKS HERBIE MODEL radio, extractor, snow tires, many other extras, $2595 382-2691.

1970 GTO RAMAIR IV, LOW mileage, 478-2464.

150 CARS FOR SALE

THREE POINT MOTORS
Mercedes-Benz
DATSUN

76 MERCURY GHIA
A beauty! Only 3,400 miles! $5,995.

76 DATSUN 710
Automatic four door, 200 miles $200 off. $4,695.

75 DATSUN 710
Special edition with many extras, $3,995.

75 TOYOTA
Corolla four door automatic, $3,595.

75 DATSUN B210
Automatic, 4,300 miles, $3,395.

74 FORD TORINO STATION WAGON
16,000 miles, $3,995.

74 SPITFIRE
Triumph sports car, radials, radio, $3,795.

74 COMET
Only 12,000 miles, four door, $3,795.

74 DATSUN 710
Automatic four door, radio, $3,595.

74 DATSUN 710
Automatic two door, radio, $3,495.

74 SPORTRUCK
Datsun pickup, $3,395.

74 DATSUN B210
Two door radio, $2,995.

74 ASTRE
Hatchback, 15,000 miles, radials, radio, $2,595.

73 SPORTRUCK
20,000 miles, $2,895.

73 MAZDA 808 STATION WAGON
Automatic, radio, $2,895.

73 DATSUN 610
Automatic hardtop, $2,795.

73 GREMLIN X
Sharp! $2,495.

72 MAZDA 808
Sporty coupe, $2,095.

72 MAZDA 616
Nice sedan! $1,895.

71 VEGA
Kammback wagon, $1,695

69 BUICK
LeSabre sedan, $1,195.

68 RAMBLER
Automatic, $1,295.

2620 GOVERNMENT at HILLSIDE
385-6737
Dealer Licence D-00740 A

'75 OLDS CUTLASS SALON, IMmaculate, factory air and tape. Power windows, brakes and steering. Will swap for Blazer or Jimmy. 656-6001.

'61 DODGE, V-8, AUTOMATIC. Good transportation. $200. Leave message after 6 p.m. for George Stone, 383-1021.

'73 CORTINA, 2-DOOR, 4-SPEED trans, radials, 6 wheels, radio, hwy driven. One owner. $2,000 firm. 479-3101 after 6 p.m.

'73 GRAND TORINO STATION wagon, 351 automatic. Excellent condition. $2495. Must sell. 598-4683.

ONE OWNER, 1968 COLONY Park 9-passenger station wagon, all power equipped, 60,000 miles, $1,800. 592-2142, 3060 Uplands Rd.

1969 BARRACUDA FASTBACK, stock 318, 3-speed automatic, radials and Mags. $1700 or best offer. 598-1860, after 5:00 p.m.

'66 AUSTIN 1800 4-DR. 58,000 miles, $675. B&B CAR SALES 3233 Douglas St. 385-4121. D. Lic. 00794A.

1969 PLYMOUTH SPORTS SATELlite 318, 2-door hardtop, vinyl roof, very good condition, no rust, $1000 or offers, 382-4154.

'74 SUPER BEETLE, 4-SPEED. Excellent condition. 32,000 miles. Most options. Includes snow tires. $2800. 652-3644.

'74 CADILLAC COUPE DE Ville, 43,000 miles. New tires. Airconditioned. Mint condition. Private sale. 598-8435.

1965 CHEV. IMPALA 4-DOOR HT., V-8, Auto., P.S., P.B., Radio, $675. B&B CAR SALES 3233 Douglas 385-4121. D. Lic 00794A.

SHARP LOOKING '71 VEGA GT, with 73 motor, extras. Offers. 479-5424.

'72 METEOR 2-DOOR, $2700 OR trade up or down for pickup or van. 479-5304.

HIGH PERFORMANCE 1968 Dodge Coronet RT, good condition, offers. 598-4856.

1966 FALCON WAGON, EXCEPtionally clean, reliable. Economical. Asking $950. 478-9939.

1964 AUSTIN CAMBRIDGE, 4-door, good economy transportation, $500 or best offer, 388-7080.

1973 CUTLASS S, EXCELLENT condition, power steering, power brakes, $3099 or offers. 382-0168.

62 VW BEETLE, 48,000 MILES ON '64 engine, tested, $500 or best offer. 384-4404.

AUSTIN 1100 4-DOOR. IDEAL economical transportation. $590. 479-5643.

'66 COMET, LOTS OF EXTRAS, $475, offers. Trade for motorcycle. 595-1281.

1974 CAMARO Z28, GOOD CONDItion, new paint, lots of extras. Asking $6500. 385-0185.

'68 OLDSMOBILE VISTA CRUISer (station wagon), new tires, $1249 offers. 384-8367.

1971 TOYOTA, CUSTOM RADIO, automatic, good condition, $695 477-8035.

1968 CORTINA 2 DR. 4 CYL., Auto., $575. B&B CAR SALES 3233 Douglas St., 385-4121 D.Lic 00794A.

1967 AUSTIN 1100, GOOD RUNning order, $575 or best offer. 592-3076.

1970 DATSUN 510, EXCELLENT condition, standard 4 speed, radio, $1050 or best offer. 652-1692.

1960 VAUXHALL, NEEDS REpair, offers. Call 478-6348 after 6 p.m.

1969 SILVER 2500 BMW, RADIals, immaculate. Offers to $4600. 477-4972.

1966 VALIANT, GOOD CONDItion, automatic, slant 6, $500. 478-6486.

1975 FIREBIRD, EXCELLENT condition, very low mileage. 388-7757.

1971 VEGA HATCHBACK, EXcellent condition, $1250. 384-8362.

1974 DODGE MONACO, NO REAsonable offer refused. 656-2272.

'67 CAMARO SS, $2,000 OR BEST offer. 383-2010.

CLASSIC '53 MONARCH SEDAN. Offers. 2 owners. 656-3005.

VW (CUSTOMIZED), MAGS, ETC. Phone Gary at 382-8034.

'72 Ford 2-door, plus cash, trade for pickup. 479-5304.

150 CARS FOR SALE

SUBURBAN MOTORS

HOME OF

LINCOLN, MERCURY, MONARCH, METEOR, MONTEGO, COUGAR, COMET, BOBCAT, '76 CAPRI II AND FORD TRUCKS!

76 NEAR NEW & DEMOS

All with Ford Warranty

76 Montego wagon, V-8, automatic, power steering, power brakes, radio. Silver (demo) $6395

76 Comet Custom 2-dr. V-8, automatic, power steering, power brakes, radio. (Demo) $4995

76 Bobcat Villager wagon. steering, power brakes, radio $5195

76 Comet 2-door, 6 cylinder, automatic, radio $4695

76 Montego Villager wagon, loaded, includes air, your choice of two $8495

THIS WEEK SPECIAL

75 Montego 4-door, V-8, automatic, power steering, power brakes, vinyl roof $2995

Excellent selection of new and safe buy Gov't tested used cars to choose from.

ASK ABOUT OUR EXTENDED WARRANTY

YOU CAN PUT IT ALL TOGETHER! AT SUBURBAN!

WIDE OPEN UNTIL 9 P.M. Monday to Friday 6 p.m. Saturdays

SUBURBAN MOTORS
3377 Douglas St.
386-6131
Dealer Lic. 00863A

HONDA car centre

NOW CANADA'S No. 1 SELLING SMALL CAR

$3,276 Complete Victoria Price

Low cost bank financing available on approved credit for both Used and New Cars.

1971 FARGO PICK-UP — Spotless V8, automatic custom canopy top. All for the low price of $2299

1972 MAZDA — 1600 sedan, very clean, radio equipped, economy car. $1795

1974 TRIUMPH SPITFIRE — Hardtop, and soft top. Michelin tires. One owner. $3295

1968 VOLKSWAGEN — Spotless condition, semi-automatic, locally owned. $1299

Honda Car Centre
Yates at Quadra
Dealer Lic. 846A

MASERATI

1958 Quattroporte, silver, tan leather, factory air conditioning, electric windows, worlds fastest 4-dr! offers. 987-3844 North Vancouver.

1968 OLDS TORONADO, POWER steering, power brakes, power windows, air conditioning, new paint, radial tires, nice upholstery, runs very well. 384-1047 to view. $2,500 or closest offer.

IMMACULATE, A-1 CONDITION, 1974 Custom Suburban Plymouth wagon. New tires, just tuned. Pale blue in colour. With only 38,000 miles. Asking Price, $4800. 386-9540.

'72 TOYOTA CELICA ST, EXcellent condition, radials, AM-FM stereo, tinted windows, tested till Aug. 6, '77. 2 spare radial snow tires, 4 speed, 385-0792. Call anytime.

1959 MUSTANG FASTBACK, V8, automatic, power steering, new tires, radio, new paint, 59,000 miles, excellent condition. Best offer over $2500. 384-2452.

1970 PONTIAC SAFARI STATION-wagon, top shape, electric 2-way tailgate, power steering, power brakes, 350 V-8 auto., asking $1575. 656-6806.

'66 COMET 2 DOOR, 6, RUNS. AS is or parts. $150. 478-9706.

1967 CHEVELLE, AUTOMATIC 6, good condition, offers. 652-2307.

1974 DODGE CHALLENGER, must be seen, 383-0733.

'69 VW BEETLE, GOOD CONDITION, $800 or best offer. 595-8235.

150 CARS FOR SALE

McCALLUM DATSUN VOLVO

McCallum Motors Ltd.

DOWNTOWN
1101 YATES AT COOK
382-6122 Dlr. Lic. 00850A

COLWOOD
1836 Island Highway
478-1741 Dlr. Lic. D-00850A

COMPARE PRICES AND COMPARE CARS

75 GMC SIERRA, ¾ ton PU, AT, PS, PB, 7,000 miles $5395

74 DUSTER 2-dr. HT, 6 cyl., auto. Radio $2895

73 VOLVO 2 dr., 4 spd. $3995

72 CHEV VEGA HATCHBACK, auto, radio. Low, low miles $1795

71 COUGAR 2 dr. HT, V-8, auto., P.S., P.B., radio, vinyl roof. New paint. $3395

66 COUNTRY SQUIRE 8 passenger wgn., V-8, auto., P.S., P.B. Radio. Only 66,000 mi. $1295

75 DATSUN PU, 9,000 mi. with extras $3495

73 TOYOTA S.W., PU, 4 spd. Radio $2595

72 COROLLA 2 dr., 4 spd., radio, radial tires $1695

70 MAVERICK 2 dr., HT $1695

MANY MORE TO CHOOSE FROM

Millstream CHEVROLET

74 TOYOTA MK II wgn., 6 auto., P.S., P.B., radio. Finished in Orchid. Low mileage. Very clean $3995

74 DATSUN 710 2 dr. HT, 4 cyl., 4 spd. Finished in turquoise $3195

73 RENAULT 4 spd., radio. Finished in white $1595

74 GMC JIMMY 4x4, 8 auto., P.S., Brakes and radio. Finished in blue $5795

69 FORD crew cab 8, 4 spd. Mechanics special $995

Millstream Chevrolet Ltd.
1730 Island Hwy.
474-1211
Dealer Lic. D01384A

'71 VEGA GT HATCHBACK, 4-speed, header, tach., radio with dual speakers, tinted glass all around, tested till June 77, excellent condition, bargain at $1500. 656-5683.

1965 DODGE DART GT 2 DR. HT., Bucket seats, air cond. Radio, 6 std., 3 speed on floor. New paint. $975. B&B CAR SALES.3233 Douglas St., 385-4121. D. Lic. 00794A.

1973 VEGA KAMBACK WAGON, 47,000 miles, radio, automatic, cloth interior. Recent brake job and exhaust, with winter tires. $1850. 383-2298.

1971 DATSUN 510 2-DOOR twin Webber carbs, cam. headers. Radio TACH FRONT MAGS, Radials $1175. B&B CAR SALES 3233 Douglas St., 385-4121. D.Lic 0079A.

VOLVO 145S WAGON '72
Red, black interior, radio, superb condition. MUST SELL. $4,000. All fair offers considered. 385-4892.

'68 CHEVELLE
2 DR. HT; 350-3 SPD. AUTO; P.S.; P.D.B.; RADIO, CRAGERS AND RADIALS. $3,000. After 6 p.m. 383-2341.

STATION WAGON DODGE MONACO 1969-383 automatic P.S., P.B., radio, stereo, oil cooler, trailer hitch, roof rack, very good family vehicle $1850. 479-5643.

1972 CAPRI, IMMACULATE CONDition, Goodrich TA radials, rebuilt transmission still on warrantee, new quad tape deck, much more, $2700. 477-9345.

1975 DUSTER, LIKE NEW, 15,000 miles, Power steering, power brakes, console automatic, bucket seats, vinyl roof and more, $4200 or offers. 384-6481.

72 VEGA HATCHBACK, EXcellent condition, what offers? 385-8963 or 383-2955.

1960 CHEV WAGON, DEPENDAble 283 automatic, air shocks, inspected. Nice. $275. 598-5511.

1931 FORD STREETROD, 327, new paint, cash or swap. 112-485-5337.

1959 ZEPHYR, NEEDS TRANSmission, excellent body, best offer. 382-9018.

73 CUTLASS S, EXCELLENT condition, small trades considered. 382-8662.

72 914 PORSCHE, LOW MILEage, excellent condition. Best offer. 746-4224 Duncan.

'69 FORD FAIRLANE, 4 Barrel, $1,500 or best offer. Duals. Mags. 382-4042, ask for Bob.

'67 CHEVELLE SS, 396, IMMACULate condition, must be seen, offers. 478-0281.

1965 COMET STATION WAGON 289, needs rad and muffler. Asking $250. 656-5376 after 5.

'68 CAMERO 327 4 SPEED CAM, headers, 4 barrel, $1800 or offers. 598-7694.

1969 CADILLAC 4-DOOR HARDtop, full power, immaculate. 477-0695.

1974 DATSUN B210, 4-DOOR, 1800 miles, 2 new snow tires. Offers on $2700. 386-8592.

1970 RED MAVERICK 2-DOOR, stick shift, good condition. 479-7648.

'69 ENVOY WAGON, EXcellent condition, offers, 477-3894.

1968 TRIUMPH SPITFIRE, EXcellent condition, offers. 386-2677.

'68 BUICK, A-1 SHAPE, $850. 384-8864.

'68 COUGAR, $700. 384-8864.

1945 DODGE, GOOD SHAPE, needs motor, best offer. 479-5857.

'67 MUSTANG, $950. 384-8864.

150 CARS FOR SALE

Garden City Auto Sales LTD.

WE REALLY Come Through for YOU!

76 TRANS AM
4 speed

75 TRIUMPH TR6
4 speed, overdrive 2 tops. Immaculate. Must be seen.

75 JEEP CJ5 LEVI
6 cyl., 4 speed, Warn hubs.

75 VENTURA
Hatchback, full power

75 FORD F250
Super cab, full power

74 BARRACUDA
Full Power

74 Plymouth Duster
Full Power

73 VALIANT
4 dr V-8, auto, full power

73 FORD F100
V-8, Auto

73 SCAMP
340, Full power

73 COUGAR
V-8, Auto., full power

72 FORD Courier
Pick-up

72 VW VAN

70 CHEV. ½ Ton
V-8, Auto., Radials

70 DART Swinger
340 Auto., Full Power

70 JAVELIN SST
V-8, Auto., Full Power

70 IHC 4 x 4

69 COUGAR XR7
V-8, Auto., Full Power

69 CUTLASS 442
V-8, Auto., Buckets, Full Power

"No Reasonable Offer Refused"

2978 Douglas
382-9111
DLD-3790

PLIMLEY

BRITISH LEYLAND

1010 Yates
382-9121

SUPER USED CAR CLEARANCE

74 BUICK REGAL. Silver. Black vinyl roof. A luxury well priced at $4495

74 TRIUMPH TR6. For the sports enthusiast $4695

74 VOLKSWAGEN BEETLES. 1 green, 1 orange. Economy unbeatably priced. Both $2695

74 AMC Gremlin std. White. Immaculate $2395

74 PINTO 2-dr. ST. Bronze. $2695

73 FORD Courier PU $2095

73 TOYOTA wgn AT $2245

71 VOLKSWAGEN wgn AT. Yellow, excellent condition, low mileage. $2095

70 MAVERICK 2 dr. std. Well priced at $1245

69 MAZDA 1500 4-dr. ST. $1145

68 AUSTIN 1800. Blue. 4 dr. ST. $1095

Dealer Licence 572A

B. MADSEN MOTORS LTD.

DRIVE A LITTLE FURTHER AND SAVE A LOT MORE

75 DUSTER, 6, auto, p.s.	$3995
74 TOYOTA Corolla	$2195
74 CHEV. 9-pass. S.W.	$3995
74 RAMBLER Hornet, 6 auto	$2495
72 MUSTANG, auto.	$2995
72 DUSTER, V8 std.,	$2495
71 TRIUMPH G.T. 6 plus	$2795
69 TOYOTA S.W.	$1095
69 NOVA, 6, auto.	$1495
69 BUICK Skylark	$1695
69 TOYOTA Corona	$ 995
73 G.M.C. Van, V-8 auto.	$2595
65 FARGO window van	$1195
74 COURIER Pickup	$2495
74 FORD ¾ Van	$3895
72 FORD ½-ton, V-8, AT.	$2495
72 GMC ½-ton, V-8, 4-spd.	$2395

2691 Sooke Rd. Glen Lake
478-5011 D.L. 00569A

1974 BOBCAT VILLAGER STAtion Wagon, Loads of extras, 4-speed, beautiful condition. $2850 firm. 383-0447, 4 to 8, evenings.

1971 MGB GT HARDTOP, FASTback, overdrive, radio, good condition, must sell. $2500 takes. Nanaimo, 753-4507.

1970 DODGE POLARA. MUST sell this week. Good condition. Low equipped, quick sale, $2800, call fused. 479-4009.

GETTING MARRIED, MUST sell 71 Pinto, new radial tires, excellent condition. $1,450. 479-4068.

'68 TOYOTA CORONA. AUTOmatic, 4-door, best offer. 384-4306.

1964 VW BEETLE, 35,000 ON NEW motor, offers on $1,000. 658-5169.

150 CARS FOR SALE

EMPRESS
PONTIAC BUICK GMC TRUCK
Pontiac Buick LTD.

12 Mon.-12,000 mi. Power Train Service Agreement Available on the Majority of our Used Cars and Trucks!

76 MAZDA 808 wgn.	$3995
76 CELICA G.T.	$5695
75 GREMLIN, Std.	$2495
75 SKYHAWK, V-6	$4695
75 ASTRE H-Back, At.	$3695
75 HONDA Civic	$2795
75 MALIBU 4 dr., A.T.	$4795
75 LE MANS 4-Dr., At.	$4795
75 CENTURY, 2-Dr.	$4895
75 DODGE ½-ton van	$5495
74 LE SABRE, Ht., At.	$4795
74 VENTURA H-Bck.	$3995
74 LUXURY LeMans	$4595
74 IMPALA 4-Dr.	$3895
74 BEL-AIR 2-Dr.	$3695
73 NOVA 2-Dr.	$2995
73 JEEP 4x4	$4295
73 JIMMY, 4x4	$5295
72 FORD ¾ P.U.	$3995
72 CHEV. ¾ P.U.	$3995
72 PONTIAC Ht., Air	$3295
72 CHEVELLE 2-Dr.	$3295
72 DATSUN P.U.	$2495
71 LE MANS Wgn. At.	$3095
71 BEL AIR, 2-Dr.	$2595
71 FORD XLT ¾, At.	$3595
70 POLARA 2-Dr., At.	$1895
69 PONTIAC 2-Dr. At.	$1695
68 SKYLARK 2-dr. Ht.	$2095
68 BEAUMONT	$2295

Many More Used Cars, Not Listed,

OPEN MON. - THURS. 9-9 FRI. - SAT. 9-6

EMPRESS
PONTIAC BUICK GMC TRUCK
Pontiac Buick LTD.

382-7121
2867 DOUGLAS AT TOPAZ
Dealer Lic. D01227A

S&H TOYOTA

76 TOYOTA CORROLLA 2 dr. 4 spd. $2795

75 TOYOTA COROLLA 4 dr. auto. Radio $3395

75 TOYOTA HILUX PU. Only 2000 mi. $3895

74 ASTRE HATCHBACK auto. Radio $2695

74 DATSUN 610 S.W. auto. Radio $3795

73 NOVA 2 dr. sdn. 6 auto. Radio $2995

73 TOYOTA MARK II, 4 dr. 4 spd. $2795

73 TOYOTA HILUX PU, auto. Radio. Canopy $2995

73 DATSUN 610 2 dr. HT, auto. Radio. Mags $2895

72 TOYOTA CROWN 6 auto. P.S. Real luxury $2995

71 MAVERICK 4 dr., 6 auto. Radio. P.S. $2195

71 FIRENZA 2 dr. auto. $995

70 HORNET SST, 6 auto. Very clean $1995

70 TOYOTA MARK II, 2 dr. HT, auto. $1895

69 METEOR 4 dr., V-8 auto. Family car $1295

69 VOLKSWAGEN S.W. 4 spd. $1295

67 PLYMOUTH FURY III HT $595

Saunders and Hitchman Sales & Service Ltd.

2040 Cadboro Bay Road
At Fort and Foul Bay
Dealer Lic. 00566A
592-2471

1974 ASTRE GT HATCHBACK, 15,000 miles, header, chrome ET mags, tape-deck and more, best in town, must sell buying house. 385-6243.

MINI T DUNE BUGGY. EXcellent shape, $1600 or best offer, 385-0273.

EL CAMINO, NEW PAINT, E.T. mags, must be seen. Call Jim, 384-3017.

'70 VW BEETLE, 41,000 MILES, gas heater, 8-track, excellent condition. $1400. 652-4127.

1973 TOYOTA COROLLA, equipped, quick sale, $2800, call after 5:00. 479-9594.

ECONOMY PLUS 1974 AUSTIN Marina, low mileage, clean, automatic. 385-6170.

'63 PARISIENNE 2 DOOR, V8 AUtomatic, good condition, $295. 479-8528.

1973 VOLKSWAGEN SUPER BEEtle excellent condition, low mileage, phone 386-0271.

1972 DODGE DEMON 340, EXcellent condition, must sell buying house. 385-6243.

'68 MONTEGO MX CONVERTIBL 302. Excellent condition. Needs top soon. $1900. 383-0441.

MOVING MUST SELL '71 MAZDA R100, 44,0000 miles, asking $1600. 478-3073 after 6.

64 FORD FALCON, RADIO, 6 auto, new brakes. 2 door hardtop, $500 firm. 595-3560, 477-0361.

68 VOLKWAGEN, CHOPPED FOR bush, power pulley and headers, offers to $550. 595-3560, 477-0361.

ROVER 2000 AUTOMATIC. $1550. 477-4016.

150 CARS FOR SALE

METRO TOYOTA

CANADA'S LARGEST TOYOTA DEALER

74 Fiat 128 SL	Offers
73 Hilux PU	Offers
69 Inter. Scout	Offers
72 Mazda	$675
70 Falcon	$975
68 Chrysler	$575
69 Falcon Wgn.	$975
69 Chrysler	$1475
76 Camaro RS	Offers
72 Cortina	$1475
67 Falcon Auto.	$575
73 Courier	$1275
66 Sunbeam	Offers
73 GTO 4-spd.	Offers
74 Vette Conv't	Offers
76 Vette	Offers
66 Must. Conv't	$1975
74 Chall.	Offers
73 AMX	Offers
75 El Cam.	Offers

VICTORIA'S NO. 1 SELLING SMALL CAR

74 Sundance	Offers
73 Triumph	Offers
65 Must. FB	Offers
75 MGB	Offers
69 Cougar	Offers
72 Skylark	Offers
68 Skylark	Offers
75 Valiant	Offers
72 Gremlin	Offers
71 VW	Offers
70 VW	$775
75 TR6	Offers
73 Celica	$2675
73 Datsun	$1895
69 Crown	$875
68 Ford W.	$1275
73 Toyota 4x4	Offers
70 Toyota	$875
74 Fiat Wgn.	Offers
71 Mazda	$775
73 Vega	Offers
73 VW	Offers

250 UNITS TO CHOOSE FROM

BCAA INSPECTION On Most Units '71 Up

AND REMEMBER!
NO REASONABLE OFFER REFUSED

100% FINANCING AVAILABLE O.A.C.

Open 9 a.m. - 10 p.m.

CALL NOW! 386-3516

Metro Toyota Ltd.
625 Finlayson
Dealer Lic. 00431A

METRO TOYOTA

ARTS CAR SALES

310 Bay St.	383-8302
66 Olds F85	$ 95
'67 Isuzu	95
'68 Chevy II Nova	795
'69 Ford Fairlane	695

DL00286

971 MUSTANG GRANDE, 46,000 miles, V-8 automatic, power steering, power brakes, factory air-conditioned, factory tape deck, vinyl roof. $200. 592-3540 D. 00094A Super Motors 2524 Douglas St.

1972 CHRYSLER TOWN AND Country wagon, full power plus air, 47,000 miles, excellent condition, $3,000. Can be seen at Gulf Station, 1600 Fairfield. For further information, 646-2074.

1966 CHEV.
283, automatic, radio, stationwagon, with roof rack, Asking $275. 385-6395.

38 MILES PER GALLON in this 1970 Toyota Carolla. New paint, runs well, fully tested. $695 or offer. 7322 Wallace Dr. Central Saanich.

'68 TOYOTA COROLLA RADIALS, mags, console, new brakes, 4 speed, excellent condition, $950 384-5180 after 5.

MINT '55 CHEV 2 DOOR HARDtop, drag or street, 396, 400 turbo, high stall converter. Henry's Axles and much more. $4,000. 652-4176

1973 PLYMOUTH CRICKET STAtion wagon, radial tires, good running condition, tested, $1950. 478-9916.

NEW ENGINE, BRAKES, shocks, and battery on this 1962 Volkswagen with sunroof. Asking $950. 658-1151.

'73 CHALLENGER, RALLY Sport,340 4 barrel, mint condition $3,600. 386-9615. To view 3860 Blenkinsop.

1969 CAMARO 350 3-SPEED, AUtomatic, excellent condition inside and out, $3,000 or best offer. 385-1729.

1970 PLYMOUTH FURY III, AUtomatic, 2-door hardtop, V-8 power steering, power brakes, very clean, asking $1450. 656-5806.

FORD CAPRI, 1974, EXCELLENT condition, one owner, 11,000 miles, $4000 or nearest offer. 478-8795, after 5.

'72 PONTIAC LEMANS STATION wagon, all power, 42,000 miles, good condition, offers on $3,600. 592-9027.

'68 COUGAR, 302 AUTOMATIC, power steering, power brakes, console, good G78x14" belted, radio, clean, $1500 or best offer. 477-1306.

1974 TOYOTA WAGON, 21,000 miles, one owner, $2750. Accept '69-'70 Volks Beetle part payment. 478-4829.

1969 FIAT 124 SPORT. GOOD condition, $1200 or best offer. Contact Ray Jones 6-4 p.m. 388-1867.

1967 METEOR STATION WAGON, motor perfect condition, $800 or best offer. Must sell. 386-9983.

1965 CHRYSLER NEW YORKER, console, much chrome, all power, good running order. 382-9725.

MINI, NEEDS BLOCK AND Assembly. Phone for details. 479-4311.

1971 TOYOTA COROLLA, 1600, automatic, $1000. 382-6581.

'69 NOVA, 4 DOOR, 6 CYLINDER, automatic, $900. 479-6591.

150 CARS FOR SALE

ENSIGN CHRYSLER PLYMOUTH

EXCELLENT PRE-OWNED CARS!

ON SALE NOW AT ENSIGN

CARS CHECKED BY Car Clinics Diagnostic Centre

GOV'T INSPECTED

2-Year Written Warranty

BANK FINANCING!
O.A.C.

69 Fairlane 500
72 Ford Cortina L.S.W.
75 Dodge Monaco
68 Ford Falcon
73 Mustang Grande
70 Volvo 144S
76 Volare Premier
72 Ford Ranch S.W.
75 Valiant
74 AMC Hornet
73 Nova
75 Bobcat S.W.
73 Monte Carlo
71 Fury II
75 Valiant Scamp
75 LTD Squire Wgn.
73 Austin Marina
71 Chrysler Newport
75 Valiant Duster
73 LTD Brougham
75 Volvo 242
73 Fiat 128
74 Galaxie 500
75 Gran Fury
74 Astre
75 Impala
73 Datsun 610
75 Cricket
74 Crestwood S.W.
73 Chrysler Newport
69 Pontiac S.W.
75 Toyota S.W.
74 Volkswagen
73 Barracuda
76 Valiant Custom
75 Pontaic Ventura
74 Challenger
73 Toyota Corolla
72 Cortina L2000
72 Mazda 616
72 Vega S.W.
71 Satallite Regent S.W.
70 Mercury Marquis
69 Olds Cutlass

PLUS MANY, MANY MORE

ENSIGN
Chrysler-Plymouth Ltd.
DOWNTOWN
YATES AT COOK
Dealer licence number D495A
386-2411
Open Weekdays Till 9:00

AUSTIN 71-1300. NEW TIRES, battery, brakes. 39 mpg. Bucket seats, radio. 383-6358.

1972 TOYOTA CORONA DELUXE, 2-door hardtop, excellent condition inside and out. 382-7785.

BILL CARTER CARS LTD.
2538 Government, 385-1716
Large selection of economy cars

'76 TOYOTA COROLLA DELUXE, standard, 6,000 miles, $3,500 firm. 386-9519 12 to 5 p.m.

MUST SELL 1971 PINTO, STANdard, 44,000 miles, excellent condition. Asking $1400. 479-4083.

'74 PONTIAC GRAND AM, $4500. 598-4836.

1967 FORD CUSTOM SEDAN, AUtomatic, one owner, $650. 383-2871.

63 MORRIS STATION WAGON, good shape, 656-6471, after 5.

75 MONZA 2 PLUS 2, V-8, EXcellent condition. Offers. 478-5638.

1974 CORVETTE. MUST SELL, anytime after 5, 656-6419.

150 CARS FOR SALE

peter pollen ford

FORD

7 DAY MONEY BACK GUARANTEE

Buy With Confidence "With Victoria's Finest Used Car Guarantee"

75 Granda 4 Dr., fully equipped, radial tires $4795

75 Toyota Corolla, automatic, with radio $3995

74 Fiat Spider Convertible, with hardtop and radio $4595

74 Maverick Luxury decor, 2 door, fully equipped, with radials $3395

75 Country Squire s.w., automatic, radio, steel belted radials $5895

74 Buick Century 2 door, fully equipped $3995

73 Pontiac Catalina automatic, radio, low mileage $3095

TRUCKS

76 Ford ½ ton with large deluxe canopy, 3 speed standard $4695

73 Dodge ¾ ton with canopy, automatic, radio, bucket seats $3995

71 Ford F250 ¾ ton, 4 speed, radio $2695

GOVERNMENT TESTED

BANK FINANCING

PETER POLLEN FORD
YATES AT COOK
384-1144
D00745A

WILLE Has

SWINGER motorhome	$13,250
MINI Motorhome	$13,295
VAN Conversions from	$ 4,995
76 DODGE ½-ton Pickup	$ 4,995
75 DODGE 1-ton Dump	$ 6,995
75 CHEV Long van	$ 4,295
75 DODGE club cab ¾	$ 5,295
74 COUGAR XC-7	$ 4,595
74 BOBCAT Stn. Wgn.	$ 2,995
74 MUSTANG Ghia	$ 3,950
73 CHEV Impala St. Wgn.	$ 3,895
71 TOYOTA Pickup	$ 1,695
71 TRAVELAIRE 17' trailer	$ 3,690
68 RIVIERA 49,000 miles	$ 2,995
68 CORONET Stn. Wgn	$ 1,495
69 VOLVO 2-door	$ 1,695
68 TOYOTA 4x4	$ 2,195

Many more to choose from

See Ray Morrison or Dave Lanthier OPEN 9 a.m. to 8 p.m. Daily

WILLE MOTORS LTD.
Dlr - D-13645
3240 Douglas at Cloverdale
382-2313

CAMARO
1971, 32,000 original miles, absolutely immaculate, mags, extra wide ovals, new paint, 6 cylinder, 3-speed, no collision or rust. Prettiest car in Victoria. Best offer over $2950. 477-1275.

1959 FORD RANCH WAGON, fully equipped for camping, winter or summer, Sleeps 4. Includes trailer (takes 4x8 plywood sheets). See this outfit, $995. 592-6207.

MUSTANG 1969, 351 CLEVELAND engine, 4 barrel carb, top shape, steel belted radials, plus two mounted snows. Asking $2800. 598-5307.

MUST SELL, OWNER TRANSferred, 1972 Datsun 510 station wagon, low mileage; 1974 Chevrolet Monte Carlo Landau 2-door sedan, also low mileage, immaculate condition. 592-4803.

1970 VOLKSWAGEN VAN. EXcellent transportation and a camper all in one vehicle. Rebuilt engine in July. $3,000 or try an offer. 656-6895.

1974 DATSUN B210, RADIO, 4 speed, looks and runs like new. $1985. Appointment to see 384-1721, 477-0510. Sport Classic Cars, 2825 Bridge. D-13451.

1974 PINTO WAGON, AUTOMAtic, radio, roof rack, beautifully maintained. $2450. Appointment to see 384-1721, 477-0510. Sport Classic Cars, 2825 Bridge. D-13451.

1959 VAUXHALL VELOX, 6 CYLinder, very good shape, 73,000 miles, $225. Phone 384-9042 or 386-9772.

'62 CHRYSLER WINDSOR, 2 owner car, high mileage but well taken care of. Radio and rear speakers, offers on $375, 658-5589.

1966 FORD COUNTRY SQUIRE, 9 passenger. Good shape. Radial tires. $1100, 386-1795 after 6 p.m.

1958 CHEV SEDAN, $40 OR offers. 478-2979.

1971 VALIANT DUSTER. $2800 OR offers. 382-1048, after 6 p.m.

150 CARS FOR SALE

You can expect A Great Deal From . . .

Cornell CHEV/OLDS Cadillac CHEVROLET TRUCKS
Sales/Service 385-5777

OPEN 'TIL 9 P.M.

ISLAND'S FINEST SELECTION "Your Reasonable Offer Accepted"

IMPORTS

75 FIAT 128 2-dr., 4-speed $3295

75 HONDA Civic, 4-speed, radio $2895

74 AUSTIN Marina, 4-dr., 4-speed, radio $2795

74 VOLVO 142 2-dr., 4-speed, radio, fuel injection $4895

73 CORTINA GT, 4-speed, radio $2495

73 MAZDA 808 station wagon, 4-speed, radio $2195

73 TOYOTA. 4-speed, radio $2295

73 MAZDA station wagon, radio $2095

73 VOLKS Super Beetle, 4-speed, radio $2395

73 TOYOTA 4-dr., auto., radio $2295

73 TOYOTA Corolla 2-dr., 4-speed $1995

73 VOLVO 2-dr., 142S 4-speed, radio $3495

72 TOYOTA Mk II, 4-speed $2495

72 FIRENZA, 4-speed, radio $795

72 FIAT 128 2-dr., 4-speed $1495

72 TOYOTA Celica, 4-speed, radio $2695

72 CORTINA 2-dr., auto., radio $1895

72 CAPRI, V-6, 4-speed, radio $2695

71 DATSUN 510 2-dr., 4-speed $1695

71 GREMLIN 2-dr., 6 standard, radio $1695

71 TOYOTA Crown 4-dr., 6 auto., radio, power steering, power brakes $2195

71 MAZDA 1600 2-dr., auto., radio $1795

71 TOYOTA 2-dr., 4-speed, radio $1695

71 PINTO 2-dr., auto, radio $1795

71 TOYOTA Mk. II station wagon, auto., radio $2195

71 TOYOTA Hardtop, 4-speed, AM-FM radio $1695

70 TOYOTA 2-dr., 4-speed, radio $1095

70 CORTINA 2-dr., auto., radio $1195

69 FIAT SPYDER 850, 4-speed, radio $1295

CORNELL
CHEV-OLDS LTD.
3050 Douglas—385-5777
Dealer Licence D-00681A

'69 FIREBIRD 400, NEW DOUBLE pump, complete muffler system, ignition, timing chain and gears, heads, air shocks, and morg. Just tested. Negotiable to $2350. 382-2255 after 6.

1973 DODGE CHALLENGER, good condition, must sell within the week, all reasonable offers considered. Phone 652-4180 after 5. Also will consider ½-ton of same value as trade.

1972 FORD GALAXIE 500 country sedan station wagon; 1400 miles on rebuilt. Just inspected. $2800, will consider trades. Call Gerry, 656-6605 or 477-9146.

1974 MAVERICK 4-DOOR SEDAN. 6 cylinder, automatic transmission. Power steering. Asking $2500. Can be seen at 3366 Cook Street or phone 385-1729.

1966 VOLVO 122S, EXCELLENT tires, rebuilt transmission, needs motor work, tested until February 1977. $300 or best offer. 383-4631.

1960 ELCAMINO
Collectors item. V-8, p.s., p.b. Offers. After 7 p.m., 2271 Esteven Ave., 592-2859.

1973 VW 412 WAGON, 29,000 miles, excellent condition, a good family car. $3500 or offers. 592-4000.

SELECT MOTORS
950 YATES
382-8321 384-1322

WRECKING 1968 FORD GALAXIE 500 fastback, glass, rebuilt 289, heads and other parts. 479-9212.

1974 MUSTANG II HATCHBACK, 22,000 miles, good condition, asking $3,250. Phone after 5, 592-1711.

1971 TOYOTA COROLLA, 4-speed, 40,000 miles, $1200 or best offer. 386-2891.

1970 VW BEETLE DELUXE, lady driver, excellent condition, 53,000 miles, $1400. 477-5832.

71 BUICK SKYLARK CONVERTible, 350 cu. in. 4 barrel, asking $3,400. 385-6955.

72 PINTO 3-DOOR HATCHBACK, 4-speed, 2,000 c.c., roof rack, radio, 51,000 miles. $1,800. 385-1674.

1969 TORONADO, IMMACULATE. 1-owner. 382-7617.

MUST SELL, 55 CHEV. 112-753-6539.

150 CARS FOR SALE

Speedway MOTORS LTD.

AUDI PORSCHE VOLKSWAGEN

WHEEL & DEAL ON THESE QUALITY USED

76 VW Camper
76 Scirocco
76 ¾ Beetle
75 Audi Fox
74 Beetle
74 Plymouth Barracuda
73 Porsche 911T
73 Toyota Celica Auto.
73 Javelin AMX
73 MG Midget
72 Vega
72 Datsun 510
72 Porsche
71 Datsun 240Z
70 Mercedes 300 SEL
70 Ford Maverick
69 Alpha Romeo,
69 Olds Cutlass
66 Porsche 911S
62 Austin Healey
60 Austin Healey

CLASSICS

58 Corvette, fuel injection
57 Chev Convertible
57 Chev Nomade SW
57 Cad. Eldorado
55 Buick Convertible
54 Ford Convertible

ALL UNITS IN MINT CONDITION

TEST DRIVE the All New PORSCHE 924

DOWNTOWN
971 Yates Street at Vancouver
Dealer Licence No. D-00486A
385-2415

WE FINANCE NO INTEREST

Good or Bad Credit
SEPARATED, SINGLE DIVORCED, MALE OR FEMALE
INSTANT DELIVERY!
BUY and PAY Same Location

71 PINTO. $600 down, 18 mo. pay of $50. F.P. $1500
70 DODGE auto. $400 down, 10 mo. pay of $50. F.P. $900
70 FORD auto. $500 down, 12 mo. pay of $50. F.P. $1100
68 CHEV auto. $200 down, 6 mo. pay of $50. F.P. $500
68 METEOR Auto. $300 down, 10 mo. pay. of $60. F.P. $ 900
68 SKYLARK Auto., $300 down, 10 mo. pay. of $60. F.P. $ 900
67 CHEV $200 down, 8 mo. pay. of $50. F.P. $ 600
66 ENVOY stn. wgn. $200 down, 6 mo. pay. of $60. F.P. $ 560
65 COMET. $200 down, 12 mo. pay. of $40. F.P. $ 680
61 AUSTIN Cambridge, $125 down, 4 mo. pay. of $40. F.P. $ 285

35 MORE TO CHOOSE FROM
Instant "NO-RED-TAPE" Credit

Palm Motors
2936 Douglas at Burnside
386-8385 D-00641A

1928 MODEL A FORD TUDOR complete, in pieces, 1928 Model AA Ford Dump Truck complete, running, Dutch doors, mechanical winch, 1938 Ford Club Convertible, complete, in pieces, $1,000.00 each O.B.O. 112-734-1003, Vancouver, except August 27, 28, 29: 112-746-7633. Duncan to inspect.

MINT 68 CAMARO
SS 396 turbo, one of a kind car, options too numerous to list, must be seen, offers, 595-3881.

1971 DODGE POLARA STATION wagon, automatic, power steering, power brakes, radio, complete trailer package, 47,000 miles. Excellent condition, $2500. 658-8101.

'72 CUDA, 340 CUBIC INCH, NEW built engine, new built trans. balanced plus extras. Over $10,000 invested. Offers. After 5:30, 595-3948.

1976 TOYOTA COROLLA, FULLY equipped, radials on SR5 sport wheels. Spoiler and tape deck. Don't wait, $3,000. 479-9594 after 5:00 p.m.

SILVER HAWK
1958 Studebaker, $1500 or offers. Triflers welcome. 49 Linden Ave. 384-6228.

MUST SELL: '67 SATELLITE, 383, 4-speed, Hurst shifter, American mags, etc. High mileage but looks great. Best offer. 382-8043.

1969 GTO
Automatic transmission, factory air conditioning, bucket seats, $2350. 479-2072.

73 MATADOR STATION WAGON, 6-cylinder, automatic, economical and like new, $3000 or offer. 592-2481 Night calls, 112-743-2597.

1972 TOYOTA COROLLA, STANdard trans., 38 m.p.g., excellent condition, only 40,000 miles. Offers at 477-9830.

67 MALIBU, 6, FLOOR SHIFT, $750. 64 Olds V6, 4-speed automatic, $400. 70 Datsun pickup, V8 automatic, $750. 478-7089, evenings.

151 SPORT, IMPORT CARS

1954 Bristol
Mint condition
Offers
386-3516
Metro Toyota Ltd.
625 Finlayson
DL 00431A

'66 AUSTIN HEALEY 3000, GOOD solid car, worth $5,500. Slight price reduction as car was disassembled for detailed restoration and is still waiting for reassembling. Take it away for $1,100. 382-0062 evenings and weekends.

1972 TRIUMPH TR6, OVERdrive, FM radio, beautiful condition throughout, $2975. Appointment to see, 384-1721, 477-0510. Sports Classic Cars, 2825 Bridge. D 13451.

'72 FIAT 124 SPORT. 49,000 miles. Radials, radio, new top, needs some work, so give-away at $2,250. 598-1177. 6-8 p.m. Wed. and Thurs.

971 B.M.W. 2002, REBUILT ENgine, transmission, clutch and brakes, extras, cibies, Michelin XAS, cassette deck, new paint. Must sell. Offers. 479-6616.

1972 BMW 2002. EXCELLENT condition. 70,000 miles, AM-FM, radials, factory mags, Cibie head lamps, crash bar, sunroof, new paint, $4900. 386-8771, pager 232.

'74 AUDI 100 LS, 2 DOOR AUTOmatic, sun roof, radio, power steering, 16,000 miles, one owner, black with red interior. Snow tires. $5,000. 479-8812, 479-2734.

MUST SEE 1965 SPRITE WITH '70 MG motor, excellent condition, convertible, hard and Tonneau top, new brakes, paint etc. $1200. 652-1381 or 479-7948, Cindy.

1972 TRIUMPH GT6, HARDTOP, maroon, in top conditon, proof of $1100 worth of work, and now wife wants to go back to U.K.! Offers. 383-1239, or 598-5878.

1974 FIAT X19, A-1 CONDITION, alloy wheels, steel belted radials, dust cover, stereo cassette. Offers. 383-3732 after 5 p.m.

72 MG MIDGET, NEW PAINT, radials, excellent shape, just tested. Must be seen. $2,295 or best offer. 595-0382.

970 MGB, EXCELLENT CONDItion, ¾ race engine, recently rebuilt, many extras including new roof. $2,500 firm. 477-8529.

1973 RENAULT 17 GORDINI coupe, fuel injection, 107 HP 25,000 miles, excellent condition, $3900, 656-2796, 383-0912.

'73 ALFA ROMEO SPYDER, 200cc, silver with black interior, fuel injection, dbl. cam, luggage rack, extra tires. 384-1701.

'72 MG MIDGET, NEW PAINT, radials, excellent shape, just tested Must be seen. $2200 or best offer. 595-0382.

74 BMW 2002, ONE OWNER, 25,000 miles, radials, excellent condition. $5,800. '66 Mustang part trade. 652-4155.

1974 FIAT 124 CONVERTIBLE, maroon, 20,000 miles, new top, Michelins, halogens. Offers after 7:00 p.m. 658-8183.

1971 ALFA ROMEO GT 1300 Junior, low mileage, very good condition, extras including mag wheels. Phone 477-5864.

'67 MGB-GT OVERDRIVE, WOOD steering wheel, driving lights, navigator light, new paint, just tested, $1850. 656-6102.

1968 SUNBEAM ALPINE, EXcellent engine, running gear, body needs minor work, returning to school. 595-8425.

'75 MGB, YELLOW, 16,000 MILES, overdrive, headers, many extras. Phone 749-3145 Lake Cowichan.

'70 BMW 2002
Excellent condition, extras. $3900. 478-8044.

1957 CORVETTE, 327 4 SPEED. Many extras. $4850. Duncan 746-7749.

'73 VOLVO 142GL, EXCELLENT condition. Offers. Ladysmith 245-2966.

70 FIAT SPYDER, RADIO, RADIals, 57,000 miles, asking $2,400. 598-2073.

1974 FIAT SPYDER. I GIVE UP. Must sell this weekend. Best offer over $4,200. 386-9710.

GARAGE KEPT, 1971 MGB, original 20,000 miles, $3300 or best offer. Immaculate. 652-3864.

1969 MGB, EXCELLENT CONDItion. Overdrive. $1800. 477-7548, 6-9 p.m.

'75 TR6, OVERDRIVE, UNDER 15,000 miles. Asking $5800. 746-7022, Duncan.

1975 MG MIDGET-EXCELLENT condition, low mileage, roll-bar, radial tires. Call 246-3396.

'66 220S MERCEDES BENZ, AMfm radio, radial tires, mechanically A-1. 598-2073.

'74 CORVETTE, AIR-CONDItined, mags, excellent shape. 479-5783.

69 SPITFIRE, ENGINE AND trans recently rebuilt, $950. 656-4036, anytime.

67 AUSTIN HEALEY, MARK III 3000, immaculate condition, best offer takes. Phone Dave, 478-7009.

VOLKSWAGEN KARMANN GHIA, good condition, convertible. Best offer. 743-9413, Shawnigan Lake

WANTED: TRIUMPH TR4, GOOD body, mechanical condition not critical. 478-3280.

1964 TR4 EXCELLENT CONDItion, new radials, tape deck, $2000 firm. 477-3771.

1970 MGB IMMACULATE CONDItion. $2350 or offers. 385-8382, after 5.

1966 PORSCHE 912, $2,500 OR nearest offer. 384-1249. Ask for Bernie.

ECONOMY AND STYLE
Excellent 1969 Fiat 124 sports coupe. 595-6706.

1963 MERCEDES BENZ MODEL 220S. Best offer. 746-5738 after 6:30 p.m.

'67 MGB, $1395.
658-8025

1971 TR6, NEEDS SOME WORK, take over payments. 748-0218 eves.

'62 SUNBEAM RAPIER, $150. 478-7819.

'73 AUSTIN MINI, GOOD CONDItion. 598-3795.

74 FIAT 128 WITH EXTRAS, $2700 or offers, 595-4483 after 5.

75 AUDI FOX, 9800 MILES, 4-speed, radio, $5,500. 382-8462.

1970 ALFA ROMEO GUILA. EXcellent condition. 748-1729.

1976 TRIUMPH SPITFIRE, CALL Larry at 386-8061.

MUST SELL 1974 FIAT 124 sedan, automatic, offers. 595-8059.

72 SPITFIRE, 32,000 MILES, good shape, 652-3392.

1974 260-Z, 20,000 MILES, LIKE new, many extras. $6000. 478-5130.

LEAVING COUNTRY, 1972 PEUgeot, make an offer, 478-6287.

1971 MGB, VERY GOOD CONDItion. Radials, radio. $2350. 384-6585.

1968 TRIUMPH SPITFIRE, EXcellent condition, offers, 386-2677.

MOVING, MUST SELL, '67 MGB, $1650 or offers. 478-4066.

'71 BMW BAVARIA, AUTOMATIC, $4500. 383-6372.

1973 MGB, LOW MILEAGE, EXcellent condition, $3500. 656-2084.

154 TRUCKS, BUSES and VANS

TRUCK TRAINING AND AIR BRAKE COURSES
IN NANAIMO
SAFERWAY DRIVING SCHOOL
PHONE 758-3421, NANAIMO

'71 K-5 BLAZER 4X4
307-V-8, automatic, power steering, all new brakes with disc on front, all new 7x15 tires with 30,000 miles warrantee, complete new paint with colour-keyed bumpers. Great shape at 75,000 miles. $3,500, 479-7725.

75 CHEV. 4x4 PU CAMPER SPECIAL
Cheyenne 8' bed 8400 GVW 400 V8 Automatic air, a.m.-f.m., power steering, power brakes. 382-6561.

1966 G.M.C. SCHOOL BUS, engine, body and tires in good condition, no seats, suitable for camper, mobile home, or mobile office, $950 or offers. 642-5335.

69 FORD ½-TON, 4X4, ASKING $2000. 382-2630.

154 TRUCKS, BUSES and VANS

JEEP CITY
DEAL NOW! ON THE FINAL SELECTION OF
'76 BENDIX MOTOR HOMES
'76 JEEPS
'76 OLYMPIC CAMPERS
YOU'LL NEVER BUY FOR LESS!
SPECIAL
'69 INTERNATIONAL ¾-TON PICKUP, 4X4, V-8, AUTOMATIC, POWER STEERING, POWER BRAKES, RADIO, HEAVY DUTY, READY FOR WORK!
$2795
Reg Midgley's
JEEP CITY
3342 OAK ST.
Near Town and Country Shopping Centre
386-7571
Dir. Lic. 00247B

ONE OWNER!
1972 GMC ¾ CAMPER SPECIAL, Pickup with only 42,500 miles plus 8½ camper. This package unit only $4995.00 Don't delay — Phone CHARLIE PETERSON now at EMPRESS PONTIAC BUICK GMC LTD. 382-7121 or Res. 592-0458 DL01227A.

I TOOK MY FAMILY OF FIVE on a marvellous worry free trip across Canada. Now they no longer need me. I am a '76 VW Westphalia deluxe model P31, standard, mint condition, am clocked at 6400 miles. I am worth $8,800. 479-2726.

1953-56 MERCURY ½-TON PICKups and parts, $25 to $500; 1928 AA Ford dump truck complete, runing. Dutch doors, mechanical winch, $1,000.00 O.B.O., 112-734-1003, Vancouver except August 27, 28, 29; 112-746-7633 Duncan to inspect.

1970 FORD F250 RANGER, camper special with 1975 deluxe Ford canopy. Low mileage, 360 cu in engine, auto, trans, with cooler. PS, PB, dual tanks, split rims, plus many more extras. 479-5649. $3,600.

'76 CHEROKEE CHIEF JEEP Quadra-trac, 7800 miles, full warranty, every conceivable option, including winch, extra gas tank and multiplex stereo. $8950. Call Glen, 592-2431, or 598-7689 after 5.

U-VIC STUDENT MUST SELL 1975 Mazda pickup, fully guaranteed and in excellent shape. Heavy duty bumper, Western side view mirrors, 6,700 miles, best offer over $3,600. 595-3378.

HAVE TO SELL, 1975 GMC ¾-ton van. Professionally customized. Mags, custom paint, quad tape deck, $12,000 invested. Open to offers. View at 840 Craigflower or phone 748-1022 in Duncan.

1973 Sierra ½-ton pickup, custom cab, V-8, 350 auto., power steering, power brakes, radio, carpets, 29,000 original miles, one owner. Pleasure driven only. Mint condition. $3750. 112-879-2165, anytime.

1975 DODGE ½-TON SHORT BOX, fiberglass canopy, power brakes, 318 standard trans, 7000 miles, dark green, heavy duty rear bumper, $3800 firm. 642-3484.

1-TON, 1967 MERCURY PICKUP, 9' step side box, recent valve job, brake overhaul, new battery, and clutch assembly. A real workhorse. Offers. 656-4606.

AS NEW, 1975 F-350 FORD, 360 engine. Heavy duty, baby duals; 10,000 miles, with 14' commercial van and Todco door. $7500. 477-1485.

2 ECONOMICAL TRUCKS
Clean 1972 Mazda, 1969 Ford ½-ton 6 cylinder, low mileage, trades welcome D. 0538A, Capri Motors, 555 Hillside, 385-3512.

4 HEAVY DUTY TRUCKS
1968, 1969, 1971 1-ton cab and chassis 1964 Dodge 3-ton with hydraulic tail gate. D. 0538A, Capri Motors, 555 Hillside, 385-3512.

'66 FORD, ECONOLINE VAN, REbuilt engine, 4 new tires, customized interior, propane stove, tape deck, $1,450. Must sell, moving, 383-1753 or 386-2574.

1975 GMC SIERRA, 350 4-SPEED, ¾-ton, power steering, power brakes, radio. Must sell by September 10. Best reasonable offer. 478-5104.

'74 GMC 4X4 ¾-TON, 350 V-8 motor, power brakes, 4 speed. 479-2511, 382-8447. 24 Chancellor Ave.

'65 VW WINDOW VAN, REBUILT motor, new shocks, muffler, 5 tires, tested 'til Feb. 77. Offers on $1360. 386-6596.

'67 FORD RANGER ½ TON, 3-speed, V-8, recent paint and tune up. Very clean. Must sell. $1,575. 1575 Brooke St. 598-6956.

'61 FORD ½-TON, 4-WHEEL drive, 223-6 cylinder, Warn hubs, tested, runs well, excellent off-road vehicle. Best offer 598-2527.

1965 FORD VAN, EXCELLENT condition, semi-camperized, with many extras. Owner moving. 383-6382, or 384-0309.

'70 VW WINDOW VAN IN PERfect condition, rebuilt engine under warranty, must sell immediately, sacrifice, $2,800. 388-5392.

MUST BE SOLD 1974 VW 7 PASsenger van. Excellent running condition, Low miles. Offers over $3300. 743-5774.

1965 CHEV FLEETSIDE ½ TON, short wheel-base, 16,000 miles on new motor, excellent running condition, asking $1000. 595-8179.

1974 FORD F100, 6 STANDARD, immaculate condition, only 13,000 miles. With canopy. $3,950. 386-2345.

'72 FORD 4x4
½-ton pickup, with canopy. $3495. 642-5849.

'73 SIERRA GRANDE, ¾ TON, camper special, power steering, power brakes, automatic, split rims, full custom interior. 479-2990.

'62 GMC SUBURBAN, NEW clutch and brakes. $450 or offers. 595-1057.

'72 FORD ¾ TON CLUB WAGON van. Many extras. $3200. 383-7892, after 5.

'71 CHEVY VAN, PARIALLY CUstomized, standard 6 cylinder, excellent condition, $3,250. 652-2087.

'72 DATSUN 1600, 4 SPEED, NEW clutch, extras, very economical. See and make an offer. 478-7194.

LEAVING COUNTRY, 1966 LANDrover, winch, locking hubs, make an offer. 478-6287.

1955 GMC, ½ TON, GOOD RUNning shape, new battery, 656-4174, after 6.

VW VAN FOR SALE, $450. SEE Steve at 1429 Vining St. No. 3, or leave message.

1969 TORONADO. IMMACULATE, 1-owner, trade for truck or van. 382-7617.

1974 JEEP QUADRA-TRAC, EXcellent vehicle. $5,500 or offers. 652-1062.

970 FORD ¾ TON, CAMPER pecial, 360 V8, automatic, power steering, etc., $2450. 382-7683.

1969 VW WESTPHALIA CAMPER, 54,000 miles, A-1 condition. $3500. 384-1883.

1971 ECONOLINE, FULLY CAMperized, excellent condition, 28,000 miles, $6,000. 658-8683.

1965 GMC STEP-IN VAN, 12' BOX, all aluminum, $1500 or reasonable offer. 979 Furber, Langford.

1956 GMC 1 TON WITH 14' FLAT deck, runs well, $650. 478-7296.

1967 DATSUN PICKUP AND CANopy, 58,000 miles. $1200. 383-4629.

1963 MERCURY ½ TON, 6 CYLINder, standard, $650. 478-6486.

'74 1-TON FORD, STAKE FLAT deck, baby duals. $4500. 656-2865.

1965 GMC TRUCK IN GOOD CONdition, 1500 gal. tank. 758-6594.

'69 GMC VAN, RADIAL TIRES, $1200 or best offer. 479-2124.

154 TRUCKS, BUSES and VANS

ENSIGN
Dodge TRUCKS
AND RECREATION VEHICLE CENTRE
QUADRA AT CALEDONIA

GOOD NEWS!
From Your
DODGE TRUCK SPECIALISTS
IMMEDIATE DELIVERY
1976
Dodge Tradesman Vans,
Sportman Wagons,
Pick-Up Trucks
Cab and Chassis
Fun Craft Busy-Vans
QUALITY USED TRUCKS
1976 CHEV ¾-TON — CAMPER SPECIAL—WITH VANGUARD CAMPER.
76 DODGE ½-Ton Pick-up
76 DODGE ¾-Ton Pick-up
75 JEEP CJ5
75 DODGE Van
74 DODGE ¾-Ton Pick-up
74 FORD ¾-Ton Pick-up
74 FORD ¾-Ton Pick-up with Dump body
74 DODGE ¾-Ton Pick-up
74 TOYOTA Pick-up
74 TOYOTA With O.K. Camper
73 DATSUN Pick-up
65 FARGO Pick-up
62 INTERNATIONAL TravelAll
NO DOWN PAYMENT
100% BANK FINANCE O.A.C.
SEE THE TRUCK SPECIALISTS AT
ENSIGN
DODGE TRUCK CENTRE
QUADRA at CALEDONIA
386-2411
Ask for Truck Sales
Dealer Licence Number D-495B

HUNTER'S SPECIAL
Must sell, Jeep Commando, V-6, mechanically perfect, looks great, 4 wheel drive, 2 tops, carpeted, 8 track, just tested, $3,500, o.b.o. or will swap for vvan or car and cash. 598-3064.

1972 FORD 250 ¾-TON CREW cab pickup, $2000 or trade. 656-6806.

1969 DATSUN P.U., CANOPY, H.D. bumper, mags, excellent condition, 478-6182.

'74 FORD F100—¾ TON SUSPENsion, 302 automatic, radio, radials 48,000 miles $3400. 479-5336.

'73 TOYOTA TRUCK, AUTOMATIC transmission, A-1 condition best offer takes, 479-1105 after 5:30.

71 FORD ECONOLINE, NICE, customized interior, new paint, brakes and tires. 479-1095, 5-7 p.m.

'69 F250 FULLY EQUIPPED, mags, 8 tires, canopy, 8' camper. $3500 firm. 382-4311.

'76 FORD XLT 250 CAMPER SPEcial. 2,000 miles. phone after 5 p.m. weekdays, 642-5485.

1974 4X4, ½-TON FORD WITH canopy, 1974 travel trailer, 23'. $10,000. 642-5640.

1970 FORD ¾ TON, CAMPER special, 360 V8, automatic, power steering, etc. $2450. 382-7683.

1973 22' PROWLER, FULLY self-contained, excellent condition. What offers? Duncan, 748-2934.

'67 INTERNATIONAL PICKUP, V-8, 4-speed, good condition. 595-6641, 384-6777.

'68 VW VAN, PARTIALLY CAMperized, rebuilt motor $1,050. 598-6870.

1967 FORD ¾ TON, 8, AUTOMATic, 17" wheels, good condition, $1500. 478-3131.

1958 FORD 2-TON FLAT DECK, good condition, $750. 652-4241, 652-5870.

1965 ECONOLINE VAN, SEMIcamperized, needs battery and engine work, as is, $375. 479-6331.

1966 FORD ½-TON ON 6-CYLINder, 4-speed, new paint, $1400, 477-6804.

'65 VW VAN, MUST SELL, WELL camperized, rebuilt. 477-5510, 382-4069.

1972 INT. TANDEM 10-12 YD. dump. Motor carrier plate. Phone 746-4861 after 6 p.m.

'72 METEOR 2-DOOR, $2700 OR trade up or down for pickup or Van. 479-5304.

MUST SELL '67 INTERNAtional panel van, very good condition, $1000. 658-5458.

1972 FARGO VAN, V-8, AUTOmatic, camperized, radials, stereo, $3500. 592-3578.

'72 FORD ½-TON, 4-SPEED, $2550 or best offer. Trades considered. 386-0134.

1974 FORD ½ TON CUSTOM, 478-1185.

'68 DODGE PICKUP, LOW MILEage, good shape. 479-3273.

154 TRUCKS, BUSES and VANS

YOU CAN EXPECT A Great Deal From . . .
Cornell
CHEV/OLDS
Cadillac
CHEVROLET TRUCKS
Sales/Service 385-5777
OPEN 'TIL 9 P.M.
Ready for the Road
$AVE
75 BRONCO, V-8, auto., power steering, power brakes, mag wheels $7295
74 FORD ¾, V-8, 4-speed, power steering, power brakes $3995
72 FORD ½, V-8, auto. $2695
72 ECONOLINE Window Van, 6 auto. $2495
74 FORD Explorer ¾, V-8, auto., power steering, power brakes $4895
73 FORD ¾, V-8, 4-speed, power steering, power brakes, radio $3495
72 FORD ½ Pickup, V-8, auto., radio $2695
CORNELL
CHEV-OLDS LTD.
3050 Douglas—385-5777
Dealer Licence D-00681A

THREE POINT MOTORS
Mercedes-Benz
DATSUN
74 TOYOTA HILUX PICKUP
Mirrors, radio Was $3,595
Now $3,395.
74 DATSUN
Automatic Pickup, Was $3,395
Now $3,295.
72 FORD COURIER PICKUP
Canopy, heavy-duty bumper, radio, $2,095.
2620 GOVERNMENT at HILLSIDE
385-6737
Dealer Licence D-00740A

'75 GMC VAN, 125-INCH WHEEL base, 350 automatic, power steering, power brakes, heavy duty shocks and springs, rear windows vent, Sanyo cassette deck, dual speakers, removable bench seat and sleeping platform, like new, 14,000 miles, $5795. 595-6628.

ARTS CAR SALES
310 Bay St. 383-8302
70 Ford ¾-ton $2495
71 Dodge ½-ton $1995
69 GMC ¾-ton $1995
69 Chev ½-ton $1795
DL 00286

'73 FORD F600. EXCELLENT truck for moving or deliveries. 18' aluminium box, recent full tuneup and new tires. G.V.W. 20,000 lbs., 54,000 miles, in immaculate shape. Call 652-3128.

BETTER THAN NEW
'69 Ford 250 Ranger, loaded with options. Only 40,000 miles. With 10½, Okanagan Camper. $5500. 478-2656.

'73 FRD ¾ XLT, c-w '73 8½' VANGUARD Camper $7695
'72 FORD ¾ $3495.00
S. J. PEDEN LTD., D-13432
2855 Quesnel St. 386-3464

1971 KENWORTH WITH 335 CUMmim 5 and 4 44 doubles, one year old Nahani, complete with 5th wheel. Can be seen at Pacific 66 on Bay St.

'73 WHITE WESTERN STAR tractor 12513 Roadranger, 350 Cummins, 44,00 rear axles, 12,000 front, radials. View at 1581 Kisber, phone 477-3211, 5-7 p.m.

'66 INT. 1600 LOADSTAR CABover van. 5-spd. trans., 2-speed axle, box 20'x9'x7½'. Power lift gate. $5900. 746-4342 days, 748-3687 eves.

'74 FORD ¾-TON, 360 V8, AUTO., power brakes, power steering, 2 tanks, radio, back bumper, 37,000 miles. $3550. 2810 Dean Ave. 598-7694.

'56 WILLYS 4x4
Vintage pickup. $1900 spent in restoration. Needs paint. Will sacrifice at $1600. Call Glen, 592-2431 or 598-7689 after 5 p.m.

1970 WELL MAINTAINED CHEV window van, camperized, fully insulated. H.D. trailer hitch with electric brakes, 6 cylinder auto, good gas mileage. 595-1523 after 6.

1974 CLUB WAGON VAN, 31,000 miles, good condition, asking $4,600. Phone 479-1226 between 5:30-7.

1973 FORD ¾-TON, V-8, 4-SPEED, air shocks, best cash offer. Please phone Jim at 478-1791 or 478-9125 after 6:00 p.m.

64 CHEV 4 TON FLATDECK with hoist, 4 and 2 trans, $2300. Consider trades. Victoria 4-Wheel Drive 477-1784. D-13531

LEN BARKLEY
INTERNATIONAL LTD.
New and Used Trucks
517 Herald Street 388-5508

USED TRUCKS
Half-ton pickups to tandems
GEORGE ENG TRUCK SALES
2810A Rock Bay Ave. 385-3054.

'74 VOLKSWAGON WINDOW VAN with AM-FM radio, radial tires, excellent condition, very reasonable. 652-1304, 386-6290.

'71 BLAZER, 4X4, V-8, AUTOMATic, power steering, power brakes, good condition, asking $3450. 383-1746.

69 FORD ½ TON. ASKING $1700. 477-6058.

'72 FORD 2-DOOR, PLUS CASH, trade for pickup. 479-5304.

1970 FORD ¾-TON PICKUP. 642-3218 after 4:30 p.m.

69 FORD ½ TON. ASKING $1700 383-9325.

1973 FORD F-250 4X4, DUNCAN 748-9631 after 3.

154 TRUCKS, BUSES and VANS

'64 DODGE ¾-TON, GOOD motor, brakes, tires. New paint, clutch, kingpins, muffler plus. $750. 592-6463, 6-8 p.m.

'69 GMC ¾ TON HEAVY DUTY. A-1 condition. Safety checked in '76 Duel exhaust. 4 barrel. $1,875. 642-5361.

'70 BRONCO, 66 DUNE BUGGY, can be viewed at the corner of Regina and Wascana Street.

1969 CHEV ¾-TON. 1972, 11' self-contained camper. Many extras. $5000. 592-6976.

67 GMC VAN 6 CYLINDER, AUtomatic, good shape, $1300 or offers. 384-6197.

'71 INTERNATIONAL PICKUP. Custom built. 4-speed. Good condition. 60,000 miles. $2600. 652-3644.

1970 FORD 3-TON, 5 AND 2, 900 rubber. 1973 GMC ¾-ton, 4-speed, 45,000 miles. 477-7426.

1975 FORD 250, V8 AUTOMATIC, $4200, or best offer, 478-6007.

73 VW WESTPHALIA, $5,500. 479-2887, after 5.

1965 G.M.C. PANEL. GOOD RUNning order. $750 or offers. 592-0893.

'74 TOYOTA LANDCRUISER, 4X4, excellent condition. $4500. 595-6641.

1967 INTERNATIONAL PANEL, 4-wheel drive, $1350. 478-9928.

158 TIRES

MICHELIN "X"
Radial Tires
All Sizes Available AT
D & D TIRE
1620 Blanshard
382-7283

4 T-SLOT MAGS WITH MICHElin ZX, 185-70 SR 13, $300 firm, less than 2,000 miles wear, phone Bert 385-6575.

5 MAGS AND SUPERCHARGER tires, to fit 6-bolt wheels for Datsun or GMC. Offers. 478-7089, evenings.

4 G78-14'S, BLACK WALLS, LIKE new, balanced on Chev rims $75. 479-7406.

STUDDED SNOW TIRES, TWO 14" tires on Chev. rims, two 15" on Ford rims, $20 each. 478-2742.

2 STUDDED SNOW TIRES, C78-15 on 15" Volvo rims, $50. 383-4631.

160 PARTS, ACCESSORIES

NO. 47 SUPERSTOCK
1968 Torino, currently in fifth place, disc brakes, full floater rear end, spare Clement rims, various spare motor parts and running gear parts, good trailer with electric brakes, spare 289 ready to race. Will sell as package or individually. Phone Orton Ker, residence, 478-7092; work, 382-5142.

OPEN NOW
Come and see Victoria's largest stock of Hi-performance auto accessories and parts.
Mon.-Fri. 9-9, Sat. til 5
D. G. AUTO
3244 Douglas 382-4012

FENDERWELL HEADERS FOR 62-64 Chevy 2, also front-end, hood, grill, bumpers, lights, trunk lid, 194 heads, reground 327 forged steel crank with bearings, 283 .040 with cranks and pistons, new cam bearings, plugs. 780 Quadra jet, M-21 parts, 15 327 rods. Al, 382-0327.

2 7' TRAILER AXELS, SPRINGS, electric brakes, wheels, tires, $250, MT cross ram manifold, to fit 265 to 400 Chev, $100, new 780 Holley, $90, new 383 to 440 Sig Erson cam and kit, with push rods, and rockers, $350, complete 8" Ford rear end, $50; complete '68, '69 full size Chev front end, $75. 385-7811.

ARE YOUR SPRINGS ADEQUATE?
We sell and install DENDOFF Overload and helper springs for all cars and trucks, including Import models. Phone 384-0213. LOGAN'S R.V. SERVICE CENTRE, 650 Burnside East, near Douglas.

'67 FORD HALF TON 240 6 CYLinder motor, 3 speed truck transmission, truck seat, 65 Galaxie XL parts, power steering, radiator, right front fender and doors. 744 Wilson.

2 14X10 CRAGAR S-S AND M-50 tires, $300, Pair 14x6 Cragars and tires $100, Universal electronic ignition $70, electric fuel pump $25, 23 channel CB with P.B. $100. 383-0875.

Used Volkswagen Parts
Over 1 acre of VWs being dismantled Call B.C. Auto Wrecking Ltd. 652-1181.

WRECKING '64 MARAUDER Mercury, power windows, exhaust, motor, 390 4 barrel transmission, new brakes, all accessories. 595-2409.

FOR SALE: 5 STOCK WHEELS, 4 hub caps and bumper extension, for '73 Toyota pickup. 2 studded snow tires. Must sell. 383-9563, anytime.

CHEV. 350 TRW 11:1, 194 HEADS, dual point, disassembled. Needs rings and bearings inline bore, etc., $450. '55 to '57 Chev. new small block headers, $90. 478-3846.

TIGER HEADERS, $50; 260-302 Ford torker, $90; new Sigerson cam and kit 286 Dur. 500 lift., $130; 302 heads with 351 valves, guide plates, studs. $150. 592-2619.

RADIATOR REPAIRS, FAST TOP quality repairs at Maurice's Auto Body, 427 Beta St., phone 386-3381. Located behind the Burnside Pay and Save Gas Station.

FOUR ET MAGS AND TIRES, $145. 598-7222 or 592-3395.
PROFESSIONALLY REDONE SAguenay 4 speed transmission, $275. 652-2682.

4 13X5 KEYSTONE SLOTS, EXcellent shape, $100. Also 4 13x5 Keystone mags, $60. 384-5180 after 5.

VICTORIA 4-WHEEL DRIVE
FREE WHEELING HUBS for any make of 4-wheel drive. D-13531
597 Hillside at Rock Bay 386-6511

'62 VW ENGINE 40-HP. 10,000 miles, new clutch, 4 new tires the rest of it for free! $225 firm, 382-2645, 5 p.m.

EIGHT HOLE RIMS, FOR 800x16.5 tires. Will fit Dodge, Ford and GMC trucks. 385-1729, after 4 p.m.

GRABBER 60, MAGS AND tires, 4 stud, good shape, $200. 656-6471 after 5.

WRECKING 1968 FORD GALAXie 500 fastback, glass, rebuilt 289, heads and other parts. 479-9212.

GOOSENECK HITCH, TRUCK receiver, toolbox, converts any trailer to a 5th wheel. 386-6643.

NEW HOLLEY 650 SPREDBORE 6,210, was $110, $85 or offers. 477-2695.

WANTED: TRANSMISSION TO fit a Sprite, Midget, or Morris Minor 1000. 656-3317.

FIAT 124 CLOTH TOP, 1 CUT repaired, $100. 658-8183 after 7:00 p.m.

1956 AND 1962 FORD AND GMC pickup engines and parts. 652-2447, 5 to 9 p.m.

SELL — TWO 14X7 CHEV CHROmies, $30; two 14x6, $15. 382-9720, ask for Bob.

WANTED: CONES AND STRUTS for Mini drive suspension, 479-4997, 479-5910.

WANTED: FENDERWELL headers for 53 Chev. Small block Chevy. 656-3744.

V-8 AUTOMATIC, FOR CHEVY, rebuilt. Door for '62-64 Nova 2-door hardtop, 595-0542.

INTERNATIONAL 6-CYLINDER engine. 595-2997.

VOLKS PARTS, DOORS, FENDers, glass, etc. 382-2691.

WRECKING 1950 CHEV ½-TON, good motor. 383-4553.

1956 LAND ROVER, RUNNING, complete or parts. 479-5966.

FIAT 124 HARDTOP ROOF, $350 or best offer. 478-5626.

'59 VW BUG FOR PARTS OR whole. 383-0666.

63 MG MIDGET FOR PARTS. 592-3395

160 PARTS, ACCESSORIES

65 PONTIAC SEDAN BODY parts. No engine. 478-1800.

1965 SUNBEAM ALPINE MARK IV, $400. 658-5835 after 6 p.m.

162 AUTO REPAIRS, SERVICE and TOWING

LAND ROVER REPAIRS
We fix all makes of Land Rovers. Call Chris Christiansen. 477-3506 after 5.

164 AUTO BODY WORK AND PAINTING

CUSTOMIZING WITH SIDE mouldings, pin stripes, wheel disks, beauty rings, GT stripes, etc, etc. Kari's Auto Accessories, 388-6275, pager 659 or 384-2320.

166 CARS AND TRUCKS WANTED

WANTED TO BUY
TOP QUALITY CARS
DePape Motors Ltd.
760 Johnson 384-8035

CASH
We will buy your car for cash. G.C.M. Motors Ltd., 780 Goldstream Ave., 478-3242. D-7197.

WANTED 1955-60 CHEV ½-TON pick-up truck, body and running gear must be in good condition. Phone 384-4973.

WANTED: VW STATIONWAGON, under 60,000 miles, standard transmission, good condition inside and out, $1500-$2000. 642-3700.

SHELBOURNE AUTO MART
1640 Cedar Hill X Rd. 477-9166
We Buy Cars—Instant Cash

PLIMLEY
1010 Yates Street 382-9121
Good used cars wanted for cash

168 CAMPERS, TRAILERS and MOTOR HOMES

COASTLINE TRAILER CENTRE
ZUPER ZALE
'76 Continues
PROWLERS
PRICED TO SELL
BUILT TO LAST
$500 OFF
478-0933
1621 Island Hwy.
(Across from Colwood's Farmers Market)
Weekdays 10 'til 9 p.m.
Open Sunday
1 p.m. to 5 p.m.
Dealer Lic. No. D-13719

OKANAGAN
CAMPER SALE
NOW ON
Repairs — Parts and Accessories
LOGAN'S RV SERVICE CENTRE
650 Burnside E. Near Douglas
Ph. 384-0123 Anytime

'76 Boler Trailer
Just like new
386-3516
Metro Toyota Ltd.
625 Finlayson
DL 00431A

DOGWOOD TRAILER SALES
PARTS — PROPANE
RENTALS
RANDELL TRAILERS AND CAMPERS 478-6841
2630 Deville Road
Dealer Licence D13587
Highway 1 at Millstream Rd.

TILLICUM FURNITURE
2612 SOOKE RD.
Now makes camper, trailer and boat cushions. Any size or shape. Full selection of materials available. Free estimates. 478-0522.

EXCHANGE
20' K and C Cruiser In-OB, marine head, sleeper seats, power trim. Full canvas in excellent shape. Value $7000. Trade as part payment on smaller motor home approx. 19-20'. Phone 598-1438.

1974 GMC ¾-TON SUPER CUStom, only 7,200 miles, PS, PB, radio, dual tanks, like new. 10½' Skylark camper, fully equipped, tape deck etc. $8900.00 complete or will sell separately. J. B. Lowe, Box 629, Qualicum Beach, 752-9684.

1970 LTD COUNTRY SQUIRE wagon, PS, PB. 429 CID, roof rack, complete towing package for 1974 Terry 25' trailer including awning and TV. Package $8500. Will sell separately. Phone 746-7663.

URGENT MUST SELL, CUStomised deluxe conversion '74 supervan automatic. 24,000 miles stove, fridge, bed, stereo, etc. All reasonable offers and trades considered. 386-6809.

17' ARISTOCRAT, FULLY SELF-contained with shower and toilet. Sleeps 6. Double tanks, double batteries, screened windows and door, jacks, blocks and awnings. Excellent condition. $3000. 478-5963.

1969 23' BRANDLMAYR, 150 H.P. I-O Mercruiser, on heavy duty trailer, extras, for sale or trade for trailer that sleeps 6. Moving to Prairies. 748-2305 after 5.

CAMPING UNIT, 71 FORD Sport Custom ¾-ton, fully equipped, complete with 9½' Vanguard camper, 1 owner, 36,000 miles, top shape, $7,000. 652-3177.

1974 JAYCO 17' SLEEPS 5, 3-burner stove, oven, toilet, furnace, etc. Fully self-contained, excellent condition, $3,900. Phone 642-3251.

1975 17' TRAVELAIRE SELF-CONtained, 3-way fridge, oven, heater, sleeps 6, complete with hitch, tanks and car mirrors, like new. 658-8186.

1974 21' MOTOR HOME, LOW mileage. Air conditioned. Tape deck. Toilet shower, Fridge, stove, oven, furnace, etc. Excellent condition. $12,500. 478-4293.

1973 ¾ TON FORD, 1975 CUSTOM made 10½' camper, 3-way fridge, stove, oven, queen size bunk, hydraulic jacks, $6,800. 385-2691 after 5 p.m., weekdays.

1972 MAZDA PU AND ASTROnaut camper. Low mileage. Very clean. $3195. B. Madsen Motors, 2691 Sooke Rd., Glen Lake. 478-5011. DL 00569A

1969 TRAVELAIR HARDTOP tent trailer, sleeps 6, stove, sink, ice-box, electrical hook-up, excellent condition, $1000 firm. 652-1420.

WILL SELL OR TRADE '75 Neonex 2 bedroom, 12x68 mobile home in modern park for equity in townhouse or building lot. What offers? Call 642-4150.

1972 ARISTOCRAT 16' LO-LINER, fully self-contained, toilet, awning, refrigerator, range, sleeps 6, low mileage, excellent condition, $3,400. 479-3687.

1975—14.5' SCAMPER, 6-MONTHold 3-way fridge, stove, furnace, pot pourri, electric brakes, sleeps 6, excellent condition. 478-7847.

26' TRAILER, 1966, SEPARATE bedrooms, furnace, clean and good condition, $3950. 1319 Glenridge. 478-7167.

17' FIFTH WHEEL TRAILER, 3-way fridge, furnace, stove with oven, toilet and shower, new condition. Asking $4500. 477-9140.

168 CAMPERS, TRAILERS and MOTOR HOMES

S. J. PEDEN LTD.
VANGUARD
CLEAROUT PRICES
On All Remaining '76 Stock
eg. '76 9½' VANGUARD. This popular Vanguard camper sleeps 6, has toilet and is all ready for that Fall vacation Was $3080
SAVE $ 270
CLEAROUT PRICE $2810
PARTS AND ACCESSORIES
WE SELL AND INSTALL
Van Tops
PROFILED ALUMINUM
Rentals
OFF SEASN RATES ON FALL RENTALS
BOOK NOW!
S. J. PEDEN LTD.
2855 Quesnel St.
D-13432
386-3464

IMPALA CAMPING WORLD
DON'T MISS THIS!
ALL REMAINING 76 UNITS
MUST BE CLEARED
77's ARE ON THE WAY
NO REASONABLE OFFERS REFUSED ON
TENT TRAILERS
MOTORHOMES
TRAVEL TRAILERS
5th WHEELS
656-5504
Pat Bay Hwy., Sidney
D.L. 15802

DOMINION MOTORS
HOME OF
LAYTON — HOLIDAIRE TRAILERS
GALAXIE CAMPERS and CANOPIES
CHINOOK MOTORHOMES
Another Shipment of
CHINOOK MOTOR HOMES
Have Arrived
SEE THEM TODAY!
PARTS, ACCESSORIES REPAIRS
HOURS OPEN
MON. to SAT. 8 A.M. to 5 P.M.
We Specialize in I.C.B.C. Autoplan Campers and Trailers
1703 BLANSHARD ST.
(Across from Hudson's Bay parking lot) Victoria, B.C., 385-5012
Dealer Licence Number D-5536

'72 CHEVY 30 CAMPER VAN completely equipped, 350 V8, power steering and power brakes, low mileage, sleeps 2 adults and 2 children, $7,000 or nearest offer. 479-8358.

1975 LIONEL TENT TRAILER 110, 3 way fridge, furnace, 3 burner stove, 2 tables, sleeps 7, seldom used, by appointment only phone 385-8611.

'71 FULLY CONTAINED camper, like new, '71 Dodge Truck, low mileage, complete unit, $5900. 592-7691

1975 LIONEL 100 TENT TRAILer, as new, 3 burners, double gas tank, and accessories. $2,200 or best offer, 477-9386.

23' SCAMPER, SELF-CONtained, oven, equalizer hitch, must sell, located in adult park. 478-4562.

'71 VOLKSWAGEN CAMPER, new engine, 2 new tires, beautifully maintained. Asking $3,400, 595-4615.

LIONEL 100 HARDTOP TENT trailer, stove, sink, etc. Surge brakes. $1,750 or nearest offer. 479-3896.

VOLKSWAGEN VAN
1970 camper. Excellent mechanical condition. New engine, $3000 or offer. 656-6895.

USED AND NEW 19' FLEURY motor homes, trailers 23' and 35'. Jackson's, 974 Goldstream. DL 00044A.

1972 BOLER TRAILER FOR sale, or trade on camper for import truck. 748-9742 Duncan.

'71 VOLKSWAGEN WESTPHALIA, complete except stove. Come drive it, $4200. 384-1663.

17½' TRAVEL TRAILER, FULLY self-contained, excellent condition, $3,300. 479-8596 or 479-3736.

22' WINNEBAGO FOR RENT, fully equipped, air conditioning etc. Sleeps 6. 477-3373.

974 TOYOTA LONGBOX, TRUCK, deluxe camper, and canopy, loads of extras. Phone 478-1838.

8' (NOT OVER CAB) CAMPER, good condition, $650. 388-6755, 478-8239.

23' MOTOR HOME FOR RENT, available from August 27, off season rates. 479-6612.

1975 LIONEL 85 HARDTOP, 2-burner stove, furnace, cooler, sleeps six, $2300. 477-0895.

TENT TRAILER, GOOD SHAPE, $375. 658-8617.

NEW DELUXE 8' CANOPY CUStom made. 1291 Garkil.

FOR RENT, 25' ESCAPADE MOtorhome. 388-6876.

HARDTOP TENT TRAILER, sleeps 6 642-3218 after 4:30 p.m.

1972 BOLER, EXCELLENT CONdition, $2195. 477-4988.

1971 FORD 4X4, 8' CAMPER, many extras. 382-7522, 477-0339.

8½' TRAVEL QUEEN CAMPER, fully equipped. $2000. 592-1012.

8½' SECURITY CAMPER, MANY extras, $1450. 382-5402.

'74 BOLER, GOOD CONDITION, extra options. 385-0286.

168 CAMPERS, TRAILERS and MOTOR HOMES

Opening Soon
SHERWOOD
Mobile and Modular Home Park

Orders are now being taken on new homes in Sherwood Mobile and Modular Home Park.

This new park features: Quiet country atmosphere, 200 feet river frontage, boating, swimming, fishing. Over 1 acre unspoiled leisure area. Close to schools. Shopping, ice arena.

Spaces are allocated on a first come first served basis.

Robinhood
SALES AND SERVICE
2714 SOOKE RD.
478-9912, 478-9517
D.L. 00422A

DOGWOOD TRAILER SALES LTD.
TRAILERS
1975 15' Randell (TW frig, furnace, toilet) $2800
1976 15' Randell (TW frig, furnace, toilet) $3430
1969 15' Travelaire (frig, oven, toilet) $1850
1968 15' Travelaire (frig, oven, toilet) $1750
CAMPERS
1975 8' Randell (TW frig, furnace) $2350
1972 8½' Randell (TW frig, furnace, jacks) $2100
1975 8½' Security (TW frig, furnace, oven, toilet, jacks) $2885
1975 9½' Randell (TW frig, furnace, toilet) $2950
1976 9½' Randell (TW frig, furnace, toilet) $3100
9' Four Season (oven, furnace, toilet) $1800
2630 DEVILLE ROAD
DL 13587 478-6841

1976
OKANAGAN
CAMPERS and TRAILERS
Clearance Prices
EXAMPLE:
8'6" Okanagan model with 3-way fridge, furnace, sliding cab window, one pce. alum. roof, including SPACE FOR TOILET.
REGULAR PRICE $3050
SALE PRICE $2800
You Save $ 250
PLUS ADDITIONAL $100 CREDIT IF YOU PURCHASE jacks, oven, or toilet.
CLEAN TRADES
'68 8 FT. SECURITY, Jacks, oven, Fridge, furnace $1295
FALTA-CRAFT Import canopy with bunk $ 495
8 FT. 30" CANOPY $ 325
PARTS SPECIALS
4 cu. ft. TEDCO 3 way fridge $324.95
Hydraulic Jacks, set Installation $184.95 $ 25.00
Sani-Potti Toilets $ 99.95
Car Fender Mirror for trailers, pr. $ 14.95
20 lb. propane bottles $ 21.50
Trailer Stack Jacks $ 4.75
25 ft. water hoses $ 3.69
HOURS OPEN
MON. to FRI. 9 a.m.-6 p.m.
PHONE 384-0213 anytime
LOGAN'S RV SERVICE CENTRE
650 Burnside Rd. Near Douglas
D-13458

BOB'S
MOBILE HOMES LTD.
25 Crease 386-3623
DL 00414A
GREAT PRICES
75 18' NOMAD tandem $4295
73 20' HOLIDAIRE, clean $4595
75 26' NOMAD, many extras $6450
TRAVEL TRAILERS
5TH WHEELS
MINIHOMES
PARTS—PROPANE SERVICE
386-3623

FENNELL'S
TRAILER SUPPLIES LTD.
Parts — Propane — Repairs
CANOPIES
PARKLANE tent trailers
2 styles of VAN TOPS
Custom Building and Van Conversions
6459 Patricia Bay Hwy.
652-3941
OPEN 7 DAYS A WEEK

KUSTOM KOACH 19.5' TANDEM w.w. 4-burner stove, eye-level oven, exhaust fan, flush toilet, shower, holding tanks, 2-way fridge, tinted glass, 2-way lighting HD battery, wired for TV, stereo and air conditioner, 30-gal. water tank, pressure system, 4 jacks, furnace, 2—30 lb. propane tanks, Ford Ranger F100 390 V-8, radials, p.s., p.b., canopy, dual locking gas tanks, equalizer hitch, dual sway control, transmission cooler, electric trailer brakes. Prefer to sell these 1974 colour co-ordinated units together as they are completely compatible. In immaculate condition. 382-1203.

VOLKSWAGEN CAMPER
1970 Van, with sink, stove, much storage. Top-notch mechanical condition, engine rebuilt recently, still under warranty, have papers. Excellent economical transportation, plus a recreational vehicle, all in one. $3,000 or make an offer. 656-6895.

TRAV-L-MATE CAMPERS
For Import Trucks
HORWOOD MAZDA
Exclusive Dealers
385-1451

BOOK NOW FOR WINTER RENtals, self-contained trailers, ½ price. 384-4818.

SNO-BIRD RECREATIONS LTD.
1621 Island Hwy. 478-3426
Campers—Trailers—Van Inserts

BOAT LOADERS, CUSTOM made for campers, mini-homes. 478-3796, 478-2754.

FOR RENT: 14' HOLIDAIRE trailer. Fully equipped. By week or month. 598-8518.

8½' SELF-CONTAINED CAMPER, crew cab truck, many extras. 478-1649.

25' MOTOR HOME FOR RENT fully equipped, off season rates, 479-6612.

BARGAIN: 17' TRAVEL HOME. New carpet and upholstery. Toilet, fridge, stove, $1780. 382-9501.

168 CAMPERS, TRAILERS and MOTOR HOMES

1975 31' TERRY 5TH WHEEL with hitch, fully furnished, TV and antenna, excellent condition. 478-6907.

FOR RENT
1976 Winnebago Mini 20', sleeps 6, air conditioned. $200 per week. 479-1047.

'76 8'6" CUSTOM BUILT VANguard camper. Loaded, valued at $4000. Must be seen. Offers. 180 Lurline, 385-0248.

VOLKSWAGEN SLEEPS 5, FULL top, all equipped, TV, stereo, CB, radials, 30 m.p.g. Immaculate. $3900. 1470 Edgeware.

MUST SELL 1974 VOLKSWAGEN Westfalia camper, 19,000 miles, like new. 385-2903.

1969 CHEV. ¾-TON. 1972, 11' self-contained camper. Many extras. $5000. 592-6076.

'76 8' TRUCK CAMPER, JACKS, furnace, stove. Icebox. Used once. Cost $3,000. Sell $1,950. 642-5361.

74 CHEV VAN, RAISED ROOF, completely camperized, excellent condition. 478-6139.

1972 WESTPHALIA, 38,000, WELL maintained, $4,700 (current listing $5,200). 477-5834.

CAMPERETTE FOR IMPORT truck, slide in type. $450. 478-5486

CANOPY FOR SALE
384-0727

MOTOR HOME FOR RENT, available August 24 on. 384-7038.

JONES TOFT-TOP TENT TRAIler, sleeps four, $175, 383-2298.

BOLER TRAILER, GOOD CONDItion, $2150. 656-4479.

169 MOBILE HOMES AND PARKS

Robinhood
SALES AND SERVICE
USED HOMES
L 3040 — 16x40 Expando home, 1 bedroom, lovely condition throughout, on bus route, Colwood area. Pad rent $60. $8,800.
L 3147 — 12x68, 2 bedroom, utility room, reverse isle. Sooke area. $23,000 obo.
L 3271 — 24x40, 3 bedroom, near new, on private lot. Langford, $24,500.
L 3278 — 12x68, 2 bedroom. 8x26 sundeck, cedar skirting quiet park. Sooke. $17,775.
L 2140 — 12x56, 2 or 3 bedroom Sooke area. Quiet waterfront park, $10,000.
Many more new and used homes to choose from.
FRANCHISE DEALER FOR HOMCO AND MANCO
2714 Sooke Rd. 478-9912, 478-9517
DL 00422A

hv
Happy Valley
HOMES LTD.
The Home of Modern Manufactured Housing Available on a turn-key Basis
2681 SOOKE RD.
478-8303
MEMBER
WESTERN MOBILE HOME DEALERS' ASSOCIATION
D.L. 00832-A

NEWSTEAD HOMES LTD.
CRAIGFLOWER
60' 2 bedrm. Immaculately kept home. Fully landscaped. Only minutes from downtown on bus route.
Call Today 386-8871 24 Hrs.
DL 00364A

68X12 3 BEDROOM EXPANDO fully furnished, major appliances, fireplace, front porch, french doors, sundecks front and rear, storage shed, work shop. Well landscaped with garden, very large lot only $75 per month. 474-1288. Family Mobile Homes 00809.

DOUBLE-WIDE DIFFERENT sizes available in Langford and Sooke areas, many extras to choose from, some on private lots others in beautiful parks for either adults only or families. 474-1288. Family Mobile Homes 00809.

DIPLOMAT 3 BEDROOM, LIVING room, dining and kitchen, electric fireplace, avocado washer, dryer, fridge and stove, aluminum workshop, storage shed, chicken coop, on large lot in residential area. Offers invited. 478-0528.

MOBILE HOME OVERLOOKING Shawnigan Lake. Small adult park. Pets allowed. 2 bedroom, spare room, raised patio, aqua-turf, storage shed, furnace, washer, dryer, excellent condition, $13,900. 112-743-5765.

12X66 NEONEX, 10X5 EXPANDO in living room, bright open plan, unfurnished or with individually selected furnishings. Custom draperies, deck, shed, landscaping, adult park. 748-1707.

MUST SELL! MOVING. COMfortable compact 2-bedroom mobile home in Mill Bay Park. Skirted, landscaped, veranda, shed. Call collect, 743-5942 after 6 p.m. and weekends.

2-BEDROOM MOBILE HOME, 12x64, extended living room, added bedroom, front and back porch, fireplace, 4 appliances. carpets, drapes, garden shed, double parking, landscaped. Adults, 478-0254.

YOUR CHOICE OF HOMES
New double wides delivered and set up on 5 and 10 acre leased lots. Starting as low as $19,800. Financing available O.A.C. Only 5 left on Salt Spring Island. 478-9122.

814 SQ. FT. CARPET THROUGHout in Langford area, pad rental only $70 per month. 474-1288, Family Mobile Homes 00809.

MOVING MUST SELL '71 SQUIRE 12x48 appliances, carport, mountain view in quiet park in Langford. 478-5607.

MOBILE HOMES SETUP IN PARK
Good selection of sizes and prices
BOB'S MOBILE HOMES 386-3623

BUYING OR SELLING
FAMILY MOBILE HOMES
D.L. 00809A 474-1288

LOVELY STARTER OR RETIREment. Large living room, bathroom has twin basins. Porch, carport, shed, garden. 642-3607.

LEAVING PROVINCE. MUST sell immediately. 3-bedroom mobile. Make offer. (112) 743-5777. Anytime.

12X68 3-BEDROOM MOBILE home for sale. Set up in park, skirted, with sundeck, Brentwood Bay. 652-4269.

DOUBLE 12' AND 8' WIDE MObile homes in quiet adult park, near bus, stores. Jackson's, 974 Goldstream. DL00044A.

1974 DOUBLE WIDE, 3 BEDrooms, 2 bathrooms, large sundeck, landscaped. In Hidden Valley Mobile Home Park. 478-6747.

PARKWOOD DOUBLEWIDE, 2 bedrooms, covered patio, toolshed, excellent condition, low price, 478-6624, or 478-5812.

WANTED TO RENT: SERVICED mobile home site for one child family. 382-2538.

NEWSTEAD HOMES LTD.
12x68 MONARCH 2-BR
3200 QUADRA 386-8871

3 BEDROOM HOME FOR SALE on private leased property. Asking $18,000. 642-3727.

3-BEDROOM AMBASSADOR 12X68 mobile home. Furnished. $16,900 or best offer. 743-5339 days.

169 MOBILE HOMES AND PARKS

YOU'RE CHOICE
10 minutes from town, 1 block to shopping, 12x52, all appliances, $17,000.

24x52 family home, 3 bedrooms, fully furnished, all appliances, 10 miles from city. $28,000

1 block from school, on bus new Neonex furnished 3 bedroom, $18,900

All sizes, all prices, all locations. 478-9122, 478-2642.

Now Available
Home Selection for
GEORGE ESTATES
"A Modern Adult Development"
Located in
Esquimalt
For Information
Appointment
Call
478-8305
HAPPY VALLEY HOMES

TRIANGLE HOMES LTD.
BENDIX and MANCO
2435 Trans Can. Hwy.
478-1774, D-01055A
Mon.-Sat., 9-6 p.m.

NEW TOP LINE FURNISHED 12x68 AMBASSADOR. FRONT BEDROOM WITH EN-SUITE PLUMBING, MOLDED TUB IN THE REGULAR BATH, FIREPLACE, BAY WINDOW, IMMITATION ROCK EXTERIOR. SET IN SPACIOUS GUARDIAN VILLAGE. SKIRTED DECKS AND LAWNS IN. AT ONLY $22,950. DR VE BY 6947 GRANT RD., SOOKE.
CORWIL COACHES LTD.
652-2776 642-4416

"HIDDEN VALLEY." The finest in mobilehome living. Look at all the rest first and then come and see "HIDDEN VALLEY." View our quality homes and beautiful sites. You'll choose a home in "HIDDEN VALLEY" because you get more for your money than anywhere else. Exclusive sales agents—
ADMIRAL HOMES LTD.
2500 Florence Lake Rd. 478-6434
(MCD—01343A)

FOR SALE BY OWNER
Late 1974 Monarch Double Wide Mobile Home, 11,052 sq. ft., cared for but never occupied. Furnished, custom decorated, with wall-wall carpet throughout, 3 bedrooms, 2 full bathrooms, built-in buffet in dining rm. Washer, dryer, fridge and stove included. Sundeck 8-24 ft., located on a well-landscaped lot, in a small exclusive adult park overlooking Cowichan Bay. Asking $28,900, please call 652-3038

GOLDSTREAM MOBILE HOMES LTD.
PARAMOUNT PREMIER MONARCH AND PARKWOOD
Modern park space available with all purchases
2994 Jacklin
478-1751 478-8391
Dealer Licence No. 01280A
OPEN TO 5:30

COME TO
6947 GRANT ROAD, SOOKE
And see an affordable home.
Prices from $19,950

12X68 3-BEDROOM NEONEX Estate, 1½ years old, set up in Cedar Creek, Mill Bay. Porch, fenced, utility shed, landscaped and skirted. Leaving province, must sell. 743-9074.

10'X46' MOBILE HOME LOCATED at No. 10 Pedder Bay Trailer Park. Can remain on property with rent of $54 per month, semi-furnished, $8,500 or best offer. 478-3652 or 478-2633.

1975 PARAMOUNT MOBILE home, 12x60, 2 bedrooms, adult section of park, close to city. Skirted and 8x16 porch, fridge, stove and storage shed. 60' paved driveway. $18,900. 478-1376.

FOR SALE, 1973 60X12 2-BEDroom Neonex Expando, appliances, fully skirted, sundeck, carport attached, desirable location, asking $19,500. Call 478-3171.

12x68 NEONEX ESTATE, 2 BEDrooms, den, furnished, skirted, small park. In Sooke. Offers on $19,500. 642-5539 or 642-3213, ask for Dale.

10X55 KITSIERRA, SET UP IN waterfront park, west of Sooke, exceptional views of Olympics and Juan de Fuca Strait, $7,000 firm. For appointment to view, 642-5511.

NEWSTEAD HOMES LTD.
24x52 MODULINE Premium 3 BR.
3200 Quadra 386-8887.

FOR QUICK SALE, 12X52 MObile home, $9,500. 642-4139.

185 CONVALESCENT AND REST HOMES

GRANT PLACE RETIREMENT LODGE
Would you like tender loving care for your loved ones? Good home cooking, convenient to town, park and hospital. 384-8631.

190 ROOM AND BOARD

PRIVATE ROOM AND GOOD food in family home to amiable, employed female, $45 weekly. 383-5520.

WORKING PERSON OR STUdent, single or double, Fairfield district, 382-3368, after 5.

191 ROOM AND BOARD WANTED

GENTLEMAN, FIFTIES, DEsires board and room. No commercialized houses, family home. Victoria Press Box 179.

193 ROOMS TO RENT

OAK BAY, 2 LARGE ROOMS, $95 and $100, share kitchen and large living room with fireplace. UVic women only. Utilities included. Call 592-1705.

5 MINUTE WALK TO UVIC FURnished room, Oak Bay, private entrance, bath, laundry, breakfast, male student, non-smoker, 592-1756.

SEPT. 1. FURNISHED SLEEPING room. Hot plate. For working man or student. $70 month. 383-8028 after 6.

BEDSITTING ROOM, FURnished for mature non-drinking working man, $75 monthly, on Fairfield. 382-7464.

SLEEPING ROOMS TO RENT, from Sept 15th, $45 weekly. Contact assistant manager, Douglas Hotel. 383-4157.

LARGE ROOM, HOUSE NEAR Douglas and McKenzie. $100 a month plus utilities. 479-3134 after 6 p.m.

MASTER BEDROOM IN DELUXE suite, share facilities with one. Pool, etc. September 6. Young man preferred. $135. 477-4748.

SUNNY LARGE ROOM FOR non-smoking, serious, female student 15 minutes bus to U-Vic 598-7418.

LARGE, GOOD ATMOSPHERE, kitchen privileges. $90 month. 595-8096.

ROOM TO RENT, IN TOWNhouse, on bus route, near University, 385-2878

BRIGHT ROOM, BREAKFAST, private home, businessman. $30 weekly. Bay-Shelbourne. 595-4397.

CLEAN LARGE ROOM IN QUIET Fairfield area, ½ mile from downtown, shared facilities. 382-0535.

Full facilities, $120. 2 blocks from UVic. 477-9283.

194 ROOMS WANTED

WANTED ROOM IN FAMILY home, for single female, nondrinker, very quiet, prefer South Fairfield, 382-4679.

197 HOUSEKEEPING ROOMS TO RENT

ONE BEDROOM APARTMENT for quiet non-drinker, elderly persons preferred. Near park and shopping. Share bathroom. $130 includes heat and light. Call evenings, 1032 Oliphant or phone 383-8385.

SEVERAL HOUSEKEEPING rooms available now, shared kitchen and bathroom facilities. Only students and responsible adults please. Call Mr. Brigs 385-7721 or 592-3978.

LARGE BRIGHT ROOM WITH everything supplied, cablevision. Suitable quiet student girl or working girl. Near Central Park. 385-2354.

UNFURNISHED HOUSEKEEPING room, ladies only. Reasonable rent. Apply Yates Hotel, 712 Yates St.

AVAILABLE SEPTEMBER 15, 2 furnished rooms. Cooking facilities, telephone, cable vision included. Non-smokers, men. 385-2330.

BRIGHT, CLEAN ROOMS, $94, Fairfield, clean, quiet persons only. 382-7410.

SIDNEY, LARGE, COMFORTable, close shopping centre. Available September 1. 652-3589.

ROOMS AND KITCHENETTE, clean, bright, quiet, fridge, shop, bus. 383-9794.

ROCKLAND AREA, LARGE FURnished room, with private kitchenette, 598-4044 after 6 p.m.

CLEAN HOUSEKEEPING ROOM, walking distance to town and park. 384-1663.

ONE BASEMENT ROOM FURnished, share bathroom and kitchen, man only. 382-0386.

CLEAN, QUIET, ALL FOUND. Quiet older employed adult. 239 Superior.

CLOSE-IN ROOM AND KITCHENette. Non-smoker. Quiet. 595-5146.

200 APARTMENTS TO RENT UNFURNISHED

SEASPRAY PROPERTIES LTD./REALTORS
727 G Johnson St.

ESQ. AND COMMERFORD
OPEN FOR YOUR INSPECTION SAT. 2-4
Bachelor
1-Bedroom
2-Bedroom

946 BALMORAL
AVAILABLE NOW
Bachelor Suites
Furnished $255
Unfurnished $200
Rent includes all utilities and free covered parking.

1247 ACTON STREET
SELF-CONTAINED 1-Br. suite. Washer-Dryer included. Nice lot handy to schools and shopping. $250 mo., utilities included.

386-3124

VACANCIES
Hundreds of Vacancies Monthly
Western Canada's Largest Most Experienced Rental Agencies
Member of BBB. Small fee.

1. $83—Hskg. Furn. Male.
2. $100—Student. Share home.
3. $161—Bach. Deluxe. Sept. 1.
4. $166—1-Br. Furn. U-P. Sept. 1.
5. $170—1-Br. U-P. Student.
6. $197—1-Br. Child. Sept. 1.
7. $190—1-Br. 4th Floor. Sept. 1.
8. $165—2-Br. Child. Sept. 1.
9. $233—2-Br. Baby. Util. Inc.
10. $250—2-Br. Baby. Sept. 1.
11. $250—2-Br. Duplex. Child.
12. $400—3-Br. Oak Bay. FP. Now.
13. $342—4-Br. Kids. Cat.
14. $400—5-Br. Country area.

HOMEHUNTERS
OPEN 7 DAYS A WEEK
1394 Hillside Ave. 598-5101

GARDEN CITY PROPERTY MANAGEMENT LTD.
DELUXE DELIGHT
CORNER SUITE, ULTRA MODERN, SPACIOUS, 1,100 SQ. FT., 2 BDRMS., 1½ BATHRMS., AND QUALITY APPLIANCED KITCHEN AND BALCONIES. EXTREMELY DESIRABLE LOCATION, SET AMONGST AREA OF EXPENSIVE FACILITIES, ON TRANS., AND CLOSE TO SHOPPING. GRACIOUS LIVING INCLUDES SWIMMING, SAUNA, WHIRLPOOL, EXERCISE, ENTERTAINMENT AND REC. RMS., WORKSHOP AND AMPLE STORAGE. HEATING INCLUDED. AVAIL. SEPT. 15. $400 PER MO.
ALSO 1-BDRM. PLUS DEN SUITE. AVAIL. IMMED. $325 PER MO.
E. RUSSELL E. KOLSTAD
656-6148 384-9318 642-5315
C. N. MONTAGUE CO. LTD.

AVAILABLE IMMEDIATELY
Large new 2 Bedroom condominium for rent in Southport — 1000 Esquimalt Road. Rent includes stove, fridge, drapes, wall to wall carpets, heat, undercover security parking, washing facilities and a rec. room. For any further information and viewing call:
RICK KINNIS 477-9394
ARNOLD MARR 477-6233
WESTMONT REALTY LTD.
920 Hillside
386-6796

WINDSOR COURT
Available September 1
Bachelor suite — $190-$200
1-bedroom, $225-$230
2-bedroom, $275-$300
Facilities include: saunas, whirlpool, 50' swimming pool, squash court and tennis court. For appointment please call:
Mr. Johnson, 386-0543
Mrs. Atkinson, 384-1992
Mr. Hand, 383-5059
Sorry, no children or pets.

AVAILABLE SEPTEMBER 1 IN James Bay near the park in a real good four-plex, $300 per month. The Top Floor Suite — 2 bedrooms, living room, with electric fireplace. Large kitchen and dining area, w.w. carpets. Stove and fridge heat and water included. Ph. 592-3118.

CONDOMINIUM FOR RENT, 1 bedroom and den, includes air conditioner, drapes, wall-to-wall, stove, fridge, water, heat, underground parking, and use of all facilities: swimming pool, sauna, swirl, hobby room and rec. room. Quiet moderate people only. Available September 1. $310. 477-0581.

NEW, MODERN 2 BEDROOM apartment with rec room, bar, fireplace and garage. Glen Lake area. Including heat and light, $350 per. Available 1st of September. Call 478-8395 to view.

2-ROOM BACHELOR SUITE, wall-to-wall, stove, fridge, all utilities. University student or quiet working person, $125. Available now, 388-9628.

SMALL NEWLY DECORATED one bedroom suite in private residence, in Rockland Main floor, separate entrance, $200. 592-0239.

FOR OCTOBER 1ST 2 AND 3 bedroom townhouses, Gordon Head area. $290-$350. Phone 9-4. 477-5422, no pets.

ESQUIMALT AREA, BACHELOR, 1 bedroom, and 2 bedrooms, small child welcome, phone 382-9618 after 5 p.m.

3 BEDROOM APT, WALL-TO-wall, stove, fridge, kids welcome, 1 pet, $325 per month, Lampson. 652-5550.

1-BEDROOM APARTMENT IN near new block, close to downtown and on excellent bus route, wall-to-wall throughout. 386-1676.

AVAILABLE OCTOBER 1, SIDney area, large one bedroom suite, with garage, all utilities included. 656-4560.

DELUXE 1-BEDROOM SUITE, available immediately, no pets or children. 478-8671.

1 BEDROOM BASEMENT SUITE, no children or pets, $225 all found. 382-7577.

2 BEDROOM, $196. COLWOOD-Langford. Sorry no children or pets. 477-2548.

AVAILABLE IMMEDIATELY. Large 2 Bedroom. No children or pets. 592-7678.

1 BEDROOM APARTMENT $125, call after 6. 382-9044.

WATERFRONT 1-BEDROOM condominium, rent $250. 642-5161.

200 APARTMENTS TO RENT UNFURNISHED

ELDON PLACE
Large, near new apartment, 3225 Eldon Place, off Burnside, near Woodwards. Spacious bachelor, 1, 2 and 3 bedrooms from $199. Indoor heated pool, with sun patio, swirl pool, sauna, games room, hobby room, elevator, balconies, cable TV, covered parking available, on bus line, 5 minutes to downtown. Mature adults only, references, no children or pets. 386-0614.

IN THE COUNTRY
30 minutes from Victoria, set in park-like surroundings on the shores of the Sooke basin, are seven 4-plexes neatly placed in this country setting. All have wall-to-wall carpet, fireplaces in old brick, colored appliances and electric heat with individual controls in every room. Laundry facilities, rec. room with own appliances, inside heated storage compartment, rent from $240 per month, to view call 642-5525.

ASCOT HOUSE
New prestige apartment on a quiet street, 1537 Morrison St., First street below Fort and Oak Bay junction. Available September 1st.
1 bedroom, $225
Two—2 bedrooms, $320
3 bedroom $385
Older tenants preferred, no children or pets, on view 9-5 daily, later by appointment. Phone 595-6278 or 598-6711. Evenings. 383-0302.

GORDREAU
On Gorge Waterfront
Available immediately large 2-bedroom suites.
—swimming pool
—swirl pool
—sauna
—recreation room
For further information call:
BROWN BROS. ON BLANSHARD
385-8771 (anytime)

CHATEAU VICTORIA
VICTORIA'S Downtown "HOTEL" and APARTMENT complex.
740 Burdette 382-4221

SOOKE
2 Bedroom apartment, fridge, stove, heat and water, garbage pick-up, children and 1 pet allowed. $200. Phone Pat 642-3829, beeper number 382-4246, Oscar Gislason. Also duplexes available at $225.

WATERFRONT LUXURY
3 bedrooms, wall-to-wall throughout, 1½ baths, fireplace, balcony, cablevision, building located on quiet cul-de-sac without traffic, heated covered pool, sauna, adults only. View by appointment, call 383-8340, 382-3721, 388-6454.

AVAILABLE IMMEDIATELY
2-bedroom suite, balcony, cablevision, building located on quiet cul-de-sac without traffic, heated covered pool, sauna, adults only. View by appointment call 383-8340, 382-3721, 388-6454.

ESQUIMALT DISTRICT, ONE bedroom apartments from $195. Includes heat and cable. Walking distance to town. Please call 386-7317 between 12 noon and 4 p.m. Sorry, no children or pets.

PEMBROKE PLACE
830 Pembroke. Excellent location. Close in to city centre. 1 only 2 bedroom, $265. Mr. Harper 384-7337. No children or pets.
Kilmarnock Holdings Ltd.

ONE BEDROOM APARTMENTS from $195. Includes heat and cable. Walking distance to town. Please call 386-7317, between 12 noon and 4 p.m. Sorry no children or pets.

NEWLY RENOVATED APARTment. Wall-to-wall carpeting, fireplace, cablevision, clean and bright, centrally located, $305. No pets or children. Please call 383-0640.

DOWLER MANOR
2549 DOWLER PLACE
2-Bedrm. New building. One child. 5 minutes city centre. CMHC rent controls, $290. 384-4882.

UNIVERSITY PARK TERRACE
2-bedroom condominium. Swirl, sauna, underground parking: Available September 1. $350. Contact manager, Suite 12, 477-0914.

ADMIRALS SQUARE
Beautiful 2 bedroom apts. available now, conveniently located on the corner of Esquimalt and Admirals Road, call 383-4446 or 385-3738.

CAPSTAN COURT
630 Head St. New adult oriented building, 1 and 2 bedroom suites starting at $215. For more information call 384-4732.

BACHELOR UNIT, LIVING ROOM with new W-W carpet and redecorated throughout. Extra large kitchen and dining area. Colwood. $225, 386-3494.

CHILDREN AND PETS O.K. 3 bedroom, 2 storey, fridge, stove, washer and dryer, 1½ baths, wall to wall. Gorge area, $359 Vacant. 383-4568.

MODERN SELF-CONTAINED bachelor suite, middle-aged business person only, single occupancy, $100, 384-2034.

OCTOBER 1ST., 2 BEDROOM corner suite, 19th floor, ocean and city views, many extras $365. 384-2927.

SPACIOUS, 2-BEDROOM IN A warm and quiet block, close in, ideal for semi or retired folks, $205. 479-5100.

CLOSE TO TOWN, COMFORTable bachelor suite, available immediately. $149.81. To view, call 383-7447.

BEACON HILL PARK—VANcouver St., bachelor suite, unfurnished or furnished. $143. Middle aged lady. 382-8947.

SIDNEY, FURNISHED OR UNfurnished one-bedroom suite, suit quiet working person. No pets, $200 including utilities, 656-4845.

1 BEDROOM APARTMENT, available immediately. Close to buses, Camosun College. 595-2976 after 6.

TWO BEDROOM, SEAVIEW apartment, wall to wall carpet, fridge and stove, $150. Saturna Island, 112-539-2936

QUALITY 1-BEDROOM 10TH floor corner suite, Beacon Hill and ocean view, pool, sauna, therapy, heat, parking, cable, $290. 479-1807.

AVAILABLE OCTOBER 1ST, 2 bedrooms, carpeted ground level, close to town, utilities included, no pets. $225. 477-1485.

ONE-BEDROOM, WALL-TO-WALL, $189. 69 West Burnside Road, Apt. 201, between 6-8 p.m.

1-BEDROOM SUITE, LARGE LIVing-dining room. Glen Lake area. 478-1316. No children or pets.

1 AND 2 BEDROOM UNFURnished suites adult block, no pets, no children. Phone 384-6353.

201 APARTMENTS TO RENT FURNISHED

LARGE 1-BEDROOM FURnished suite with fireplace, heat and water included. Quadra and Bay, adults only, no pets, available Sept. 16. $275. 592-3987.

SPACIOUS NEWLY DECORATED one-bedroom suite, older home in Esquimalt area. Prefer older woman or couple. Shared bathroom. $225. 382-0545.

SUBLET 6 MONTHS, SEPtember, October or November at renter's choice. Furnished one bedroom. Oak Bay, $275. 598-8208 or 592-3664.

DELUXE WEEKLY AND monthly accommodation, close to shopping facilities and all attractions, modest rates. Daffodil Inn. 386-8351.

GROUND LEVEL, OWN ENtrance, 1 bedroom, electric, water, cable included, quiet nonsmoker adults, no pets. Jubilee area, $240 month, 592-7971.

THUNDERBIRD MOTEL, ADjacent Beacon Hill Park, stores and downtown. Available October 1. 384-0632, 386-2812.

2-BEDROOM FURNISHED apartment to sublease 3 months, Sept. through Nov. $250 including utilities. Phone 382-9961 after 5.

DELUXE BACHELOR FOR 2, pool, sauna, $250, also 1-bedroom, $315, available now. Phone 595-7804, 383-3769.

AVAILABLE SEPT. 1ST, LARGE 1-bedroom, 1180 Colville Road, 384-7392.

FURNISHED, 2 ROOM, BASEment Housekeeping, male student, $95. Non-smoker. 383-6664.

SELF-CONTAINED SEMI-FURnished quiet bachelor. September 15, $165. 388-7605.

1-BEDROOMS AND BACHS, $220 up. 478-4212.

201 APARTMENTS TO RENT FURNISHED

PENTHOUSE MANOR HOTEL
2930 Washington 388-7818
New ultra modern deluxe bedroom and bachelor apartments. Beautifully furnished. Situated in quiet location overlooking Gorge waterways, close to bus service. Includes color TV, telephone, dishwasher, laundromat, sauna and swirl pool. Maid service. No pets. Rent by day, week or month.

CRAIGFLOWER MOTEL ON GORGE WATERWAY
OFFERS DELUXE BACHELOR AND 1 bedroom suites at special rates. All the comforts of home. Completely furnished with maid service and laundromat on premises. CALL
388-7861

SUBLET, NOVEMBER 25? 1976 to March 31, '77. One bedroom suite, good area, on bus. Waterview. Elevator, controlled entrance, heated pool, whirlpool, sauna. Includes linen, dishes, kitchenware, color TV. Mature retired couple. No pets or children. $235 monthly. 595-1006, after 6 p.m.

DELUXE ACCOMMODATION
Furnished one bedroom suites, from Sept. 15 at off season rates, colored TV, indoor pool, sauna, hydro pool, laundry, weekly maid service. No pets, Oxford Tower Inn, 133 Gorge Rd. East. Phone 388-6431.

DELUXE 14TH FLOOR, FURnished studio suite, overlooking Beacon Hill Park and ocean. Separated single bedroom, pool, sauna, covered parking. Minimum one year lease. $275 per month. 112-743-2685.

BACHELOR AND 1 BEDROOM units by week or month $240 - $275 fully furnished, linens, utensils. Quiet reliable adults. University student sharing and no pets. Capri Motel 21 Gorge Rd. East 384-0521.

SUBLET, DELUXE 1-BEDROOM apartment in Oak Bay from October-November for 6 months. Mature adults only. Color T.V. and freezer $226 per month. 592-4026.

NICELY FURNISHED 1-BEDroom suite, close in Rockland area, quiet modern block, elevator and controlled entrance, suit quiet mature adult. No children or pets. Available Sept. 1st. $276. 385-1779.

1 BEDROOM, UTILITIES PAID, no pets, share bath. $130. 386-2562.

2-2 BEDROOM SUITES IN ESQUImalt. 385-4832.

202 APARTMENT FURNITURE TO RENT

STANDARD FURNITURE
Three Rooms from
$40 per month
Immediate Delivery
382-5111

203 APARTMENTS WANTED

WE NEED A PLACE TO LIVE before November 1. Can you help? My 4 cats and I are clean, responsible, non-smoking beings. I work as a minimum wage earning veterinary aide. Would like an apartment in an older building and we have references. Please phone 595-4060 after 5 or 383-6270 anytime. Ask for Diana. Thanks.

SUBLET — RECENTLY REtired responsible Calgary couple wish to sublet furnished apartment or condominium for 5-6 months from October 1. References available, 403-249-3773.

QUIET SINGLE WORKING MAN, non-smoker, enjoys gardening, requires unfurnished 1-bedroom suite in Sidney or Central Saanich area. For September 1. $150-$175. 652-1840.

SMALL TOWN COUPLE, NEED 1 bedroom apartment or small cottage as soon as possible. Please phone 658-5862.

YOUNG MARRIED COUPLE, NO children, no pets, seek 1-bedroom apartment. 595-5014.

RESPONSIBLE WORKING MAN, desires 1 bedroom apartment. Nonsmoker. Under $200. 386-6291.

204 SHARE ACCOMMODATION

23-YEAR-OLD EDUCATION STUdent wants student like herself to share apartment, on bus route, sauna and whirlpool, $108. 385-2878.

FEMALE NON-SMOKER TO share condominium, prefer 1st or 2nd year UVic student, apply suite 217—1870 McKenzie.

SHARE 2 BEDROOM, $150, EASY going person or student preferred, swimming plus many extras. Phone before 2, 383-4018.

ROOM IN CORDOVA BAY FARM house, secluded on 2 acres. Pets possible. $115 includes all. 658-5446.

WANTED: GIRL TO SHARE 2 bedroom duplex. $125 per month 382-7762.

EXECUTIVE OR PROFESsional, deluxe accommodation for cultured non-smoker. 658-5871.

ELDERLY LADY WISHES TO share her home with a live-in companion. 592-0214.

ROOM IN CO-OP HOUSE FOR vegetarian, non-smoker with or without child. 477-0941.

NEAR BAY AND COOK SOMEone to share large house, partially furnished. Sandra, 385-7647.

GIRL, 35, TO SHARE APARTment. 320-425 Simcoe St., 7 p.m.

SHARE ACCOMMODATION WITH someone in their 20's. 382-4875.

NEEDED. 2 ROOMMATES TO share apt. 385-7357.

206 DUPLEXES TO RENT

ONE OF A KIND! BRIGHT, sunny, 2 bedroom side by side duplex. Available in September. Fairfield-Rockland area, near bus. Lovely yard. Large living and dining rooms, fireplace, drapes and carpet. Fridge and stove available. Quiet responsible couple. 1 child, no pets. $340. Phone 112-980-1764, collect, evenings or weekends.

LOWER DUPLEX FOR RENT, 2 bedrooms, kitchen and dining room, fridge and stove. Dishwasher, washing machine and dryer. 563 Burnside East near Mayfair, $295 per month. 9 a.m.-1 p.m. 385-0064.

VIC-WEST AREA. AVAILABLE Sept. 1. Lovely beamed ceiling, 2 bedrooms, fireplace, fridge, stove, heat included. Quiet adults only. Damage deposit required. $325. 386-0681, 6-8 p.m.

SEPTEMBER 1ST, 1-BEDROOM, Fairfield upper duplex, fridge, stove, heat, utilities. No pets. $225. Also September 15th, 2-bedroom lower, $345. 598-1727.

SEPTEMBER 1, 3 BEDROOM DUplex basement, carport, fenced yard, near schools, shopping centre and buses. Tattersall Quadra area $375. 383-1768.

LOWER DUPLEX, 2 BEDROOM, full basement and garage, heat, water included, no pets, available Sept. 1st, $325 per month, phone 595-7106

SAANICHTON. NEW 3 BEDroom, ½ of duplex. full basement. Covered parking. $400 per month. Minimum 1 yr. lease. Days 652-1177, evenings 652-5528, ask for Frank Csinos.

SIDE-BY-SIDE DUPLEX — 2 bedrooms, firelace, stove and fridge. Full basement. 3066-3068 Tillicum. Rent $320.00 each side. September 1st. GARDNER REALTY 385-7721.

VACANT: BUILT 1969 SIDE DUplex, 3 spacious bedrooms, 1½ baths, utility room, private driveway Near downtown, schools, buses. Stove, fridge, no pets $359. 383-1304, 477-7336.

DUPLEX, SEPTEMBER 1, 3-BEDroom, 1½ bath, electric heat, fenced-in yard, etc. No pets. References required. 656-4003 or 656-4066.

ATTRACTIVE TREED SETTING, quality carpets throughout, 3 bedrooms, 1½ baths, near shops and schools, September 1st. Colwood, $385 per month. 477-5306.

TO RENT SEPTEMBER 1ST, James Bay upper duplex, 2 bedrooms, fireplace, no children or pets, $330, utilities included. 382-0379.

LANGFORD. SPACIOUS 1 BEDroom, wall-to-wall, living room, dining room, kitchen, $185. No pets. 2886 Jacklin Road. 478-0664 or 112-936-5429, after 3.

DELUXE FULLY FURNISHED two bedroom duplex. Quiet. high location near town. Non-smoking couple. No pets or children, $395. 384-1044.

ESQUIMALT SIDE BY SIDE DUplex, one bedroom, semi-furnished, available October 1, $226.43. 658-8451.

206 DUPLEXES TO RENT

3 BEDROOMS; FRIDGE, STOVE, large yard. Near K-Mart and University. Ideal for couple with children. $340 a month. 477-1747.

AVAILABLE SEPTEMBER 1ST, 3 bedrooms, with all utilities, near town and school, phone evenings, 384-5849. Days 383-6776. $350.

GORGE-WATERWAY AREA
2-bedroom duplex available immediately. Fridge and stove provided. $250 per month. 592-6665.

2 BEDROOM WALL-WALL CARpeted, heat, water, light, etc., included. $275. 384-3461 after 4:30. (2 children)

2-BEDROOM, UPSTAIRS, ELECtric heat, in Youbou. $125. (112) 743-9413.

3-BEDROOM, FRIDGE, STOVE, wall-to-wall, close to schools, $300. 479-7634.

LOVELY 2-BEDROOM UPPER suite, for elderly or working couple. 384-0127.

1½-BEDROOM SIDE-BY-SIDE, fireplace, furnished or unfurnished, $275. Downtown 382-1764.

FINLAYSON-COOK. LARGE 2 bedroom, wall to wall. Fireplace, $325 per month. 479-4327.

SIDNEY, SEPTEMBER 1, MODern 2 bedrooms, with basement, heat included. $325 479-6264.

TWO 2-BEDROOM DUPLEXES, children welcome. $185 and $180. Esquimalt. 383-9162.

2 BEDROOM LOWER DUPLEX, light, heat and water included, $245 month. No pets. 598-7265.

NEW 3 BEDROOM DUPLEX, Colwood area, $375, 478-2523.

3 BEDROOM DUPLEX, ESQUImalt, $260. 382-3876.

210 HOUSES TO RENT UNFURNISHED

2 HOMES 2 RENT
CORDOVA BAY area. Five bedrms. "Little Mansion." W.W., washer, dryer, mower, drape rods, fridge, range. Two bathrms., etc. $650 per month.
MARCHANT ROAD, Brentwood Bay. Lovely residence, glorious yard. 3 bedrms., den, appliances with dishwasher and eye-level oven. Immediate occupancy. $475 per month.
REG BAXTER
385-7761 24 hrs.
D. F. HANLEY AGENCIES LTD.

TOWNHOUSE
$390 PER MONTH
Deluxe 3-bedroom townhouse, close to everything, available Sept. 1st. Children and small pets welcome. Call: 386-3128, 9 a.m. to 5 p.m.

CENTURY 21,
J. D. BOSDET LTD.
120-727 Johnson Street, Victoria, B.C.

2 BDRM HOME — Sidney Area Excellent condition, full basement, range and fridge included. Available Sept. 1st $300 per month. Phone for an appointment. Swinerton Stewart Clark Ltd. 385-2481.

WEST BURNSIDE — 1 Bedroom Apt. Available 1 September. Wall to wall and fridge and stove incl. No pets or children. Swinerton Stewart Clark Ltd. 385-2481.

BEAUTIFUL COTTAGE
Partly furnished on Saturna Island waterfront. Complete quiet and serenity. This truly charming cottage has all the amenities. Walking distance to shops and ferry. Situated on 2 acres with superb views. Offer on long term to good clean tenants. Moorage close by. Asking $200 month. Please call 598-5287 between 7 and 8 a.m. weekdays or 598-1802 anytime.

LANGFORD 4 BED
Spacious, modern home with large lot, sundeck, carport, extra parking. Near Langford Lake. One-year lease at $450 month. Call AL TASSIE, 384-9069 or office 386-3128.
CENTURY 21
J. D. BOSDET LTD.

TOWNHOUSES
4061 LARCHWOOD
3 BEDROOMS, 1½ bathrooms, full basement, oil heat, drapes, range, fridge, washer and drier and fireplace. Rents $350 and $375. Manager 477-3481 OR 385-2458 Byron Price and Associates Ltd.

IMMACULATE, SPACIOUS, 3-bedroom, full basement, character home. Fridge, stove, wall to wall, drapes, beautiful parklands, Esquimalt. Executive couple with 1 or 2 teenagers. References required. $450, yearly lease. 385-7406 for appointment. 9 a.m.-2 p.m. and 6-9 p.m.

BEAUTIFUL 3 BEDROOM country home, on ½ acre parcel, with fruit trees and a view, close to all services, bright kitchen, stove, and fridge, wall-to-wall carpet, 1½ baths, full basement, within the 5 mile circle. Available Sept. 1st. $395 per month. 479-6221.

UNIVERSITY AREA, ONE block to shopping centre, bus stop at door, 4 bedrooms, 2 bathrooms, living and dining room with fireplace, fridge, stove, curtains included. 1700 sq. ft. $525 month. 592-0381.

SPACIOUS 4-BEDROOM HOME with full basement, drive-in garage, large living and dining rooms, walking distance from town, close to school. $450. 479-2990.

HILLSIDE AREA. 2-BEDROOM, fridge, stove, basement, outside garage, fenced garden. No pets. Utilities extra. Immediate possession. Leasing terms available, $325. 384-8640.

BURNSIDE AND HARRIET area, close to bus and shopping centre. Fridge, stove, washer, dryer, 3 bedroom, 1 in basement, full basement, fenced-in yard. $390. 384-4360.

QUIET, CONVENIENT SAANICH location, bright 2-3 bedroom family home with many extras. September through June, 1977. $350. 386-8572.

MCKENZIE AREA, 3 BEDROOM, living room, dining room with fireplace, large lot and garage. $385, references. Available Sept. 1st., 386-7051.

FOR LEASE, MODERN 3-BEDroom executive home near UVic, close to school and shopping, no pets. References required. $400 per month. Phone 477-7598.

2-BEDROOM HOUSE WITH FULL basement. Woolco area. Appliances and water included, $350 per month. Immediate possession. 383-8604.

WATERFRONT
Beautiful 3-bedroom, 2-bathroom home. 4 miles to city centre. Security down payment $525 a month. 479-2425, days. October 1.

4 BEDROOM, 2 BATHROOMS, spacious living room with fireplace, large garden in scenic Ten Mile Point area, appliances, $550 a month. 477-8452.

2-BEDROOM COTTAGE WITH attached garage. Renting Sept 15. Stove and fridge. 12 miles past Sooke. $250 per month. Adults only, no pets. 112-646-2047.

GORDON HEAD, BRAND NEW 3-bedroom home, full basement, wall-to-wall carpets. no pets, $450. Phone after 6, 595-1682.

JAMES BAY
2-bedroom house, fridge and stove included, available September 1st or 15th. $325. References. 382-7749.

CORDOVA BAY BEACH
Attractive 3-bedroom, den, fireplace, wall-to-wall, available September 1st. $500. 658-5702.

2 BEDROOM HOUSE, GARAGE and fireplace, electrically heated, no children, no pets, garden has to be maintained. $225. 592-0770.

AVAILABLE SEPT. 1ST. 2 years old, wall-to-wall carpeting, 3 bedroom, close to Mayfair Shopping Centre, no pets. 388-4627.

2 BEDROOM UPPER, FRIDGE and stove. One child welcome, $300. 1320 Finlayson after 10 a.m. 7 p.m.

WATER VIEW. 3 BDRMS., LIVing room, in-line dining rm., fireplace, big kitchen, basement, $425. 479-1802

STUDENTS
Or families need 4 bedrooms in quiet area of Langford, large lot, $380 immediately. 658-5702.

SHAWNIGAN LAKE WATERfront, cosy new year round cottage. Partially furnished, $275. 382-7877 or 478-7922.

CUSTOM-BUILT 4-BEDROOM house for rent in Colwood area. Located only 2 blocks from ocean. Asking $450 per month. 478-2992.

BRENTWOOD AREA, 3 BEDroom house. ½ acre, 2 blocks from water. Full basement. 652-1719.

210 HOUSES TO RENT UNFURNISHED

RESTHAVEN — SIDNEY
AVAILABLE NOW, 2 year old, 3 bedroom, full basement nice family home close to schools, hospital and marinas. Rent $375 per month. Option to purchase. Call: Rithet Agencies Limited 382-4251 or W. Michaels 477-4884 evenings.

LANSDOWNE AREA
Beautiful three-bedroom, living room withh fireplace, customized kitchen, sundeck, fenced in back yard. Sorry no pets. Children welcome. Available September 15th. Lease available. $450. 592-3242.

ROCKLANDS AREA: 3-B.R. Rock fireplace. Living room 20x16. Drapes, stove, fridge, w-w. $500 per month. REG BAXTER, 385-7761 (24 hours). D. F. HANLEY AGENCIES LTD.

GARDEN CITY PROPERTY MANAGEMENT LTD.
1394 HILLSIDE AVE.
OAK BAY BORDER. Good 3-bedroom home in excellent condition. Vacant. $400. For details call 598-5194.

SEPT 1ST, FOR RENT, 1145 LIPpincott Rd. 3-4 bedrooms. Fridge, electric stove, washer, dryer, propane heat. Apply 1139 Lippincott Rd., off Old Luxton Rd. $275 month. References required. Will lease.

COUNTRY LIVING NORTH saanich, McTavish Road, 3 bedroom, full basement with fireplace, fridge, stove, wall to wall, curtains, plus 6 acres fenced pasture land with barn, $495 per month. Adults, no pets in house. 386-7149.

MODERN 3-BEDROOM HOUSE, 7981 See-Sea Drive, central Saanich. Two fireplaces, 1½ baths, broadloom, sundeck. $425 per month. Available September 1. For appointment call Canada Trust, 382-8111.

2 BEDROOMS ON MAIN AND 1 down. Full basement and separate garage. Large fenced yard. Close to shopping and transportation. $350 plus utilities.
385-7721 Kent Macleod
WESTALL MANAGEMENT

FOR SEPT. 1ST. — $365.00 — 2514 Empire Street. Two bedroom, fireplace, garage, large yard. Call DALE 598-5166 or 479-9416.
NEWSTEAD REALTY LTD.

SEPTEMBER 1 TO FEBRUARY 1, large 3 bedroom family home, 2 bathrooms, den, washer, dryer, stove, fridge, drapes. $350 a month. View at 1269 Montrose Avenue, or phone 382-0619.

SEPT. 1ST FOR 1 YEAR LEASE, large 4-5 bdrms., L.R. and D.R. Range and fridge. $400 monthly. Refs req. Appointments anytime, 386-7521. Boorman Investment Co., Ltd. 111 Government St.

NICELY FURNISHED 1-BEDroom suite, close in Rockland area, quiet modern block, elevator and controlled extrance, suit quiet mature adult. No children or pets. Available Sept. 1st. $276. 385-1779.

MODERN EXECUTIVE HOME IN Colwood, 3 bedrooms plus rec. room, appliances and drapes included. No pets. Available September 1. $500 monthly. 595-6563 evenings.

VERY QUIET WITH VIEW, 5 bedrooms, 2 baths, laundry off kitchen, 2 patios, large family room with fireplace and bar, double garage, near University. $500. 388-6524.

WANTED: A NICE FAMILY FOR an older 3-bedroom home, close to schools. Available now, central location, $350. Apply The Royal Trust Company. 388-4311.

CHILDREN AND PETS O.K. 3 bedroom, 2 storey, townhouse, fridge, stove, washer and dryer, 1½ baths, wall to wall, Gorge area, $359. Vacant. 383-4568.

TWO BEDROOM — FULL BASEMENT HOUSE AVAILABLE FOR IMMEDIATE POSSESSION. 529 OBED STREET. $350 PER MONTH. CALL 479-6880.

SIDNEY SPLIT LEVEL. 3 BEDrooms, 2 baths, now vacant. No pets. Children OK. $375 per month. Sidney Realty Ltd., 656-3928 or 656-6151.

TWO-BEDROOM HOUSE, FRESHly decorated, basement, oil heat, large yard. Garage in basement. $375. References required. 386-1449.

AVAILABLE NOV 1, IMMACUlate 3-bedroom home, big yard near UVic and Camosun, 1 year lease, $425, 477-8754.

ROCKLAND, MODERN 3 BEDroom, 2 bath, some furnishings, garage, family, References, $500. Evenings. 658-5978.

CADBORO BAY VILLAGE, ONE bedroom cottage, oil cook stove. Mature adults only, $275, 477-4062 after 6 p.m.

MODERNIZED 3 BEDROOM family home, basement complete living area, Oak Bay Village area. 385-7694 afternoon.

OLDER 4 BEDROOM, 1½ BATH, garage, Craigflower, references. $348, evenings 658-5978.

WATERFRONT HOUSE, SHAWnigan lake, Sept-June, $250 a month. Phone 743-4005.

REASONABLE, NEAR NEW 3 bedrooms, 1½ baths, close to schools, etc. 477-4531.

3 BEDROOM, STOVE, FRIDGE, $300 per month, available Sept. 1st. Phone 385-8455 or 384-8958.

ESQUIMALT
Vacant 2 bedroom, also 1 bedroom, adults no pets. 477-8096.

GORDON HEAD, NEAR UNIVERsity, 3 bedroom townhouse, available Sept. 1st, $425, 477-8956.

3 BEDROOM HOME, IN FAIRfield area, can be rented by Sept. 1st., 598-6985.

OAK BAY EXECUTIVE. 3 BEDrooms, family home, no pets. 658-1046.

FAIRFIELD
2 bedrooms, 3rd in full basement, Child okay. $340 month 658-5446.

SMALL COTTAGE IN LANGford. $200. 478-6246.

2-BEDROOM HOUSE AVAILABLE immediately. $302.10. 658-1061.

211 HOUSES TO RENT FURNISHED

FULLY FURNISHED 2 BEDrooms, LR, DR, small den or office, basement rooms finished. Carport, beautiful garden. Suitable professional or retired people, no children or pets. 1 year renewable lease. $450 monthly. Appointments to view. Boorman Investment Co., Ltd. 1111 Government St. 386-9212.

UNIQUELY FURNISHED 3 BEDroom chalet on 2 secluded acres near Mill Bay, deep shag, fireplace, spiral staircase, dishwasher, compacter, washer, dryer, and brass bed! September to May no pets available immediately $350. 112-743-5488.

COMFORTABLE WATERFRONT home, Shawnigan Lake, North End. Large living room and fireplace, fully furnished, automatic heat, $325 to reliable tenants. Viewing Sunday. 382-8673, 743-2683.

2 BEDROOM MOBILE HOME, furnished with shed for storage or as a workshop, suitable for retired people, no pets or children, reference required, available now, $100, 478-1840, evenings.

FULLY FURNISHED MOBILE home for careful tenant. Ideal for retired couple. nicely landscaped, references required. $325. 478-5637 after 5 p.m.

2 BEDROOM, SECLUDED LOT, walking distance to school, shopping centre, $250 month, available Sept. 6th, 642-5810.

SUBURBAN COTTAGE FOR married couple, 2 persons only, no pets. $210. Leave phone number 10 a.m. 658-5224.

2-3 BEDROOMS, WATERFRONT home, for rent, September-May. Ardmore area. References please 656-4705.

COWICHAN LAKE WAterfront, 2-bedroom house, $180. 385-7055.

212 HOUSES WANTED TO RENT

PROFESSIONAL COUPLE GOOD local references seeking 2 bedroom house in Metchosin, Langford, Colwood area for September 15th or October 1st. 642-5690.

3 STUDENTS SEEKING SUITable 2 or 3 bedroom accommodation near university for October 1. Please call 595-6253. References if required.

SIDNEY, BRENTWOOD OR North Saanich area, young couple looking for a 1 or 2 bedroom accommodation, approximately $200. 386-0636.

COUPLE WITH 2 CHILDREN desperately need 2-3 bedroom house by Sept. 1st. Excellent local references. 386-9607.

REQUIRE CLEAN 2 BEDROOM house, for October 1st. Mature couple, with dog. 474-1455.

212 HOUSES WANTED TO RENT

YOUNG WORKING COUPLE REquire year-round small house or cottage. Prefer Saanich Peninsula or Sooke Area, but anywhere within 25-mile radius of Victoria area will do. Will sign lease if needed. Excellent references from previous landlord. Rent approximately $200. 652-3029.

YOUNG PROFESSIONAL COUple, expecting first child, wish to rent older 2-bedroom house or duplex by October 1. Have older well trained dog. Rent up to $250, willing to maintain yard and do minor repairs. 382-0315, or 642-5705.

DO YOU HAVE A LARGE, older house, nursing home, etc. that could provide accommodation for a group of about a dozen people? If so please write giving details as to location, expected rental, etc., to Victoria Press Box 161.

RELIABLE COUPLE, 2 SCHOOL children pets, plants, need funky old 3 bedroom home September 1st-15th. Sooke area, off main road, repairs in exchange for reasonable rent. 642-3185.

PRIVATE SOCIETY URGENTLY requires large home in good condition for group living program in the James Bay-Fairfield area. Contact R. Leach, 388-6291, James Bay Community Project.

DO YOU HAVE A HOUSE YOU want renovated. My friend and I can do quality plumbing, wiring, carpentry while we live in your house in exchange for inexpensive rent. 652-2027.

RELIABLE WORKING COUPLE wish to rent, October 1. older 1- to 2-bedroom house or duplex, will do gardening, minor maintenance, up to $250 a month, 382-2730.

REQUIRE CLEAN 2 BEDROOM house, for October 1st. Mature couple, with dog. 474-1455.

MINIMUM 3 BEDROOM WITHIN one mile city centre. Phone 479-3740. evenings.

LODGINGS REQUIRED FOR SINgle working girl with dog. 383-9175.

215 HALLS, WAREHOUSES, STORES and OFFICES TO RENT

BROWN BROS. on BLANSHARD
"People Helping People"

LEASHOLD
This commercial building of 6,000 sq. ft. represents a rare opportunity to lease space in one of the finest locations in downtown Victoria. Fantastic exposure. High traffic count. More-than-adequate parking. Suit any retail, professional, wholesale, or service-industry. Negotiable lease available details from.
ALAN U. POTTER 598-1864
JIM MCNAUGHT 592-0285
Or 385-8771 (anytime)

Smith, Dobson Estates Ltd.
384-1424 384-1454 595-5446 598-8385
VICTORIA—Near Mayfair Shopping Centre and Douglas St. Office. Warehouse and Wholesale complex. New building. Space can be altered to suit.
VICTORIA—Exclusive view office to share, Real Estate and development oriented agency. One only.
ESQUIMALT—Space to suit, 2,700 square feet can be leased as is, at a low rental. Can be renovated by owner to your requirement and size. Very high traffic count, corner location. Excellent parking.
COLWOOD—Possibly the busiest corner in this fastest growing area 2600 square feet. Only one left in this shopping centre.

Park Pacific
PROFESSIONAL OFFICE SPACE available in new five-story concrete, fully air-conditioned and carpeted building on Quadra St. near McKenzie Avenue with ample on-site parking. Architect-designed interior layout and decor. WILL CONSTRUCT INTERIOR INTERIOR PARTITIONING TO SUIT TENANT.
Park Pacific Apartments Ltd.
388-5491

BRAND NEW HILLSIDE AND WARK OFFICE SPACE
There are just three spaces left of 1,200 sq. ft., 1,800 sq. ft. and 580 sq. ft. in this convenient location. The building has air condition, elevator, janitorial services, electricity and parking included in the negotiable rents. For any further information call:
WILF GEE 386-6796
Westmont Realty Ltd.
920 Hillside
386-6796

Park Pacific
Available Sept. 1st
Prime Office or Professional Space Corner, Ground Floor, 680 sq. ft. on Oak Bay Ave. Will decorate for tenant. Rent $350 per mo. includes Heat, Hot water and parking. Phone Mr. Lipp, 595-2877 or 388-5491 for particulars

LARGE FENCED COMPOUND
uitable for vehicle parking or torage, can be parceled into maller units. Good access to all reas, from centrally located inustrial lot. Phone Gary Rai, .6-3414. OK Paving Co. Ltd.

PROFESSIONAL OR COMMERCIAL OFFICE SPACE TO RENT
830 PEMBROKE
—2 areas 1200 sq. ft., partitioned for doctors' offices.
—1 area 2700 sq. ft., open
829 ADMIRALS
—1 area 1375 sq. ft.
Rates from $4 sq. ft.
KILMARNOCK HOLDINGS LTD
595-2434

PROFESSIONAL OR COMMERCIAL OFFICE
969 sq. ft. office in brand new building. Separate outside entrance, private bathroom. Heating and air-conditioning included. $605 per month.
385-7721 Kent Macleod 595-4273
WESTALL MANAGEMENT LTD.

STORE—OAK BAY JUNCTION
Approximately 700 sq. ft. Available Oct. 1st. Rent $185 per month.
OFFICE SPACE-DOWNTOWN FORT and BROAD. Heated Single office—Rent $70 per month. Apply:
david burr ltd.
655 Fort St. 384-9335.

NEW WAREHOUSE FOR LEASE OR SALE
One block off Douglas Street. Areas available 2500, 3000 or 4500 sq. ft. Sprinklered, automatic levellers. For further details call: JACK MEARS 598-3321.

HASHNA COURT
Offices, wholesale, space for lease. Choice location. 3347 Oak Street. A. S. Bains Dev. Ltd 384-5016 anytime.

RETAIL STORE FOR RENT
A 400-sq. ft. retail unit now available in the mall at 720 Yates St. For leasing information contact M.E.P.C., 383-4168.

540 SQ. FT. AVAILABLE SOON. Near Jubilee Hospital. Suit accountant or similar business. $280 a month. Kilmarnock Holdings Ltd., 595-2434.

1500 SQ. FT. WORKSHOP OR warehouse space, compressed air, three phase wiring, offices $350 per month. 384-5321.

FURNISHED OFFICE FOR INDIvidual. Telephone, share steno, good location, days, 595-3224. Evenings, 477-9774.

800 SQ. FT. SECURE STORAGE space at 1322 Blanshard, $125 per month. 477-9370.

WAREHOUSE FOR RENT UP TO 5,000 sq. ft. Sidney area. 656-4619 or 656-5845.

215 HALLS, WAREHOUSES, STORES and OFFICES TO RENT

REALSPAN PROPERTIES LTD.
1031 VANCOUVER ST. 388-6454

WE SPECIALIZE IN LEASING
TOP QUALITY Professional office space in new air conditioned building on OAK BAY border. Ample PARKING 1500 sq. ft.

CENTRAL LOCATION is the key to many businesses. New offices just off Douglas St. offer reasonable rent and parking.

DOWNTOWN PROFESSIONAL building. Just completed and ready to satisfy office requirements, large or small. Concrete, air conditioned and parking.

DOWNTOWN RETAIL just off the corner of Government and Broughton St. Excellent retail or restaurant location. Also 7200 sq. ft. on Pandora Ave.

WAREHOUSE — CENTRAL location, just off Douglas St. sizes from 3,000 sq. ft. to 10,000 sq. ft. Ideal wholesale or jobber site.

We have numerous other buildings for your consideration.

R. I. MURPHY
B. H. DOVEY
388-6454

SEASPRAY PROPERTIES LTD./REALTORS
727G — Johnson St.

NOW LEASING OFFICE SPACE
BETHANY COURT-$5. sq. ft. deluxe ground floor accommodation.
QUADRA CENTRE — The best in town, limited space available.
McKENZIE — from 450 sq. ft. most attractive rates.
ESQUIMALT — small office, 442-733 sq. ft. ground floor.

RETAIL SPACE
FORT ST. — 1000 sq. ft.
HILLSIDE — 1 only 2300 sq. ft.
ESQUIMALT — 1200 sq. ft. In busy mall.
PRIME DOWNTOWN — 6000 sq. ft.

WAREHOUSE
CECELIA — 6600 sq. ft.
ESQUIMALT — 3,000-6,000 sq. ft.
BAY ST. — 2000 sq. ft. Dock loading. For Further Information Contact
386-3124 R. D. LAW 478-9474
386-3124 J. COLWELL 479-4670

CITY CENTRE HERITAGE BUILDING
WE ARE JUST PREPARING RESTORATION INSIDE AND OUT. JOIN IN OUR PLANS NOW TO LEASE THE UPPER FLOOR, APPROX. 3200 SQ. FT. VERY UNIQUE WITH FIREPLACES AND ADDITIONAL 600 OR 700 SQ. FT. LOFT AREA FOR LOUNGE, FILE STORAGE ETC. YOU MAY HAVE THE SPACE AS IS FOR YOUR OWN IMPROVEMENTS, OR LET US NEGOTIATE FOR THE QUALITY OF LUXURY TO SUIT YOUR TASTE AND REQUIREMENTS. RATES AS LOW AS $3.50 PER SQ. FT. PER ANNUM
WALLY HELLIESEN
388-5555
B.C. LAND & INSURANCE AGENCY LTD.

NOW LEASING OFFICES AND STORES
We have a wide range of listings available in all types of buildings. Space can be designated to your requirements.
IF WE HAVEN'T GOT IT WE'LL FIND IT!
AT NO EXPENSE TO YOU
Richard Talbot or Herb Smith
Anglo Canadian Management Ltd.
200-764 Yates Street 386-8855

DOWNTOWN
1306 BROAD ST.
1140 Sq. Ft. street level plus full basement. $712.50 per month includes heat and water. Lease available. Call: Gordon Fawcett, 385-2481, Swinerton Stewart Clark Ltd.

ADMIRALS SQUARE
1315 Esquimalt Road
7200 square feet, air-conditioned, retail and professional office space available. Complete with wall to wall carpet. Ideal location with street and mall access. For leasing information, call 388-5471.

DOWNTOWM SOOKE
Prime new seaview office spaces. Available Sept. 1, '76. Sized approx. 225 to 375 sq. ft. Can be made larger if required. For further details phone 642-3321, 642-4118, 642-3983.

FOR LEASE
Approximately 780 square feet of downtown prime commercial space overlooking the Inner Harbour. Ideal for professional office, sales or retail outlet. Apply 384-5616.

OFFICE SPACE
Now available approximately 1326 sq. ft. space in modern air conditioned professional building opposite city parkade. Partitioned and carpeted. Reasonable rent. M.E.P.C. 383-4168.

PRIME RETAIL PROFESSIONAL or office space. 400 sq. ft. Street level exposure. Self-contained. Good parking. 3582 Quadra St. 388-9598 or 385-7444.

ATTRACTIVE DOWNTOWN OFfice space all business services available from $85 a month call, 382-7355—6.

CITY CENTRE
RETAIL SPACE AVAILABLE
385-6718

2 EXCELLENT OFFICES ON Douglas close to town. Good parking available. $90 and $150, 652-1738 or call collect 743-2214.

CENTRAL AND NEW—1,000 SQ. ft. for light manufacturing or small article storage. 658-8542.

233 MORTGAGE LOANS and INSURANCE

MORTGAGES
We have funds available for 1st and 2nd mortgages with flexible terms. Rates begin at 11¾%.
P. R. BROWN AND SONS LTD.
762 Fort St. 385-3435

Funds available immediately for 1st and 2nd mortgages. Contact:
david burr ltd.
655 FORT ST. 384-9335

233 MORTGAGE LOANS and INSURANCE

ROBERTS INVESTMENTS & MANAGEMENT LTD.
702-1175 DOUGLAS 388-6691

NEED MONEY NOW?
To
Buy—Build
Remodel—Refinance
1st-2nd Equity Mortgages arranged or purchased
INTERIM FINANCING
AGREEMENTS FOR SALE PURCHASED OR SOLD
LOANS FOR ALL AREAS CONSIDERED
Quick — Courteous — Confidential Service
24-Hour Coverage
D. MacGILLIVRAY 388-6691

We Specialize In FINANCING DEVELOPMENT
1st and 2nd MORTGAGE LOANS ON ACREAGE, APT. SITES Or Most Any Real Estate Holdings ANYWHERE IN B.C.
CASH VALUATIONS ON EXISTING MORTGAGES OR AGREEMENTS GIVEN WITHOUT OBLIGATION COURTESY TO FELLOW BROKERS
PHONE MR. LEN THOMAS COLLECT AT 384-7128
Douglas Hawkes Ltd.
990 Blanshard St.

SINCE 1887
Pemberton, Holmes Ltd.
1000 Government Street
MORTGAGE INVESTMENTS
Provide excellent yields for your portfolio
12-12½%
In good quality mortgages
1 YR.-5 YR. TERM
$3,000 AND UP
CALL 384-8124
Richard Holmes or Vincent Holmes

SECOND MORTGAGES
—No bonuses, brokerage or finders's fees
—Borrow up to $15,000
—14.9 per cent on amounts over $8,000.
—15 year amortization
HOUSEHOLD REALTY
CORPORATION LIMITED
VICTORIA
1218 Douglas St.
382-8156
3459 Saanich Rd.
386-3226

MORTGAGE FUNDS AVAILABLE FOR FIRS MORTGAGES AT 12%, SECOND MORTGAGES AT 15% AND INTERIM FINANCING. FOR DETAILS CONTACT MR. McKENZIE 386-7521. BOORMAN INVESTMENT CO., LTD. 1111 GOVERNMENT.

MORTGAGE FUNDS NOW available. Continental Estates Corporation, 777 Fort St., 385-6778.

WANTED: PRIVATE MORTGAGE funds, $5,000 to $40,000 with interest at 12%. 479-9522.

234 MORTGAGES FOR SALE

$50,000 WELL-SECURED 2ND mortgage due Sept. '77. Monthly payments $500 interest only. Will sell for small discount. Call 383-5544.

235 WANTED TO BORROW

BUILDER
Requires short term funds, fully secured by mortgage. Interest 16% and up. Provision for rollover to interested investors. 386-0130.

DEVELOPER
Requires short-term funds. Fully secured by mortgage. Interest negotiable. Provision for partners to interested investors. 478-6293.

FIRST MORTGAGE, SHORT term, $35,000 at 16%. For details phone Mr. McKenzie 386-7521. Boorman Investment Co., Ltd. 1111 Government St.

240 BUSINESS OPPORTUNITIES

GOV'T ST. BUSINESS
This business provides a unique opportunity for an enterprising person or couple who want to be their own boss. Complete details available, and confidential showings at your convenience. $59,000. MLS.
385-7721 Dale Briggs 592-3979
Gardner Realty Ltd.

CEDAR BEACH RESORT ON BEAUTIFUL ST. MARYS LAKE
17 modern all electric and self contained housekeeping units. Excellent location and recreational facilities. This lucrative family business being sold by owner due to health reasons for $330,700.00. All reasonable offers considered. Write to: R.R. 1, Ganges, Salt Spring Island, B.C. V0S 1E0 or phone 537-2205.

SERVICE STATION .73 ACRE
Located in fast growing area with excellent traffic count. 1860 sq. ft. building with 2 bays, display, office and storage room. Flat level lot with very good potential for expansion. Asking $135,000. Fully equiped. Contact Bill Kozak 386-4164 Res 642-3404 Castle Properties Ltd.

BIG CHANCE!
A complete fitness centre with swimming pool, sauna, whirlpool and all exercise equipment for sale in Port Alberni. Ideal situation for a fitness minded couple. $20,000 and good credit rating will suffice as down payment. Over 400 existing members. Long term lease. Call Cedric Steele Realty Ltd., 388-6258 or Cedric Steele at 592-3842.

TRANSPORTATION COMPANY for sale. 749-3481 or 749-3221 Lake Cowichan.

240 BUSINESS OPPORTUNITIES

Century 21 REAL ESTATE PRINCIPAL PROPERTIES 4088 SHELBOURNE 477-9514

WATERFRONT RESORT
PARKSVILLE, B.C.
EXCLUSIVE LISTING
368 Feet of Vancouver Island's Finest BEACH, Once In A Lifetime Opportunity. For Details Phone TED HOBBS, 477-9514 (Bus.) OR 383-0244 OR 388-6275. Pager No. 799 or Call MARGUERITE HOBBS, 592-0022.

Western HOMES Ltd.

30 SEAT PLUS RESTAURANT
Located on a very prime commercial corner near world famous BUTCHART GARDENS this flourishing business will privide income plus living accomodation for its owner. For the very realistic asking price of $110,000.
You can buy business, land and buildings. M.L.S. 19062.
INVEST IN YOUR FUTURE. CALL NOW FOR FULL DETAILS
Jack Davis
386-3494 (24 hrs.)

TWENTY OF THE BEST!
Victoria Motel of 20 Units with 14 Kitchens. Two bedroom owner suite. Beautifully landscaped grounds. Underground services. Guest laundry. Gross income approx. $86,000. Large 10% existing financing. Price $425,000. Call IRA FREEDMAN 477-9514.
CENTURY 21 — Principal Properties Ltd.
4088 Shelbourne St.

EXTRA INCOME
SECURE VENDING MACHINE ROUTES FROM $1190.00. NO EXPERIENCE NECESSARY. NEW TYPE VENDING MACHINES NEVER OFFERED BEFORE. BIG PROFITS, LOW HRS. START SMALL AND BUILD TO FULL-TIME OPERATION. WRITE KOFYMAN, 7895 KINGSWAY, BURNABY, B.C. V3N 3E4.

the Permanent
58 Station St.
Duncan, B.C.

DUNCAN
Art orientated business, shows excellent return, $35,000 including all stock and equipment. Contact GRANT CLEMENT, The Permanent, 58 Station St., Duncan, B.C. 748-6105 days or 748-9433 eves.

SERVICE STATION AND COTTAGES
A great opportunity for a mechanic wishing to get away from the city living. Located up island on a treed 1.09 acre parcel. A modern one bay station, an excellent home, 1340 sq. ft., 8 rental units. Large 24x60 swimming pool. Full price $150,000, some mortgageing that may be assumed. For appointments to view and more details please call Grant MacFarlane, 386-3585, res. 479-8528. Victoria Realty Ltd.

RESTAURANT
This is an exceptionally good restaurant in a prime area seating 84, separate dining room. For your intimate dining pleasure. Price includes business, fixtures, and equipment. Fully licenced, this business has been steadily increasing month after month. Asking $100,000. MLS 17250. View with L.S. only.
477-0191 ART EVANS 658-8924
The Royal Trust Real Estate Department

WELDING SHOP
Ornamental and custom work for one or two people; includes 12M fixtures and equip. On 3 yr. lease, $240 net rent. F.P. $21,900.
BOB CARTER 598-6143 or 385-2481

SAWMILL AND ACREAGE
Mixed timber, 1200' Hwy frontage, flat arable land, 2 cottages. Truck and equipment. F.P. $110,000. (Owner may carry some).
BOB CARTER 598-6143 or 385-2481

APARTMENT SITE
CENTRAL PARK LOCATION. 12,900 SQUARE FEET OF R31 ZONED. TWO STREETS FRONTS FOR THIS SITE. FOR ANY FURTHER INFORMATION CALL:
ARNOLD MARR 477-6233
WESTMONT REALTY LTD.
920 Hillside
386-6796

RESTAURANT
Showing a good return, good location and good potential. Ideal family operation. For further information phone
BILL LEWIS 478-5561 478-5818
BLOCK BROS. REALTY LTD.

(1) BUSY MILL TOWN HOTEL, 134-seat beverage room, 49 seat cocktail bar, cafe, 24 rooms, 2 suites includes 3-bedroom house. Easy financing. (2) Nanaimo downtown beverage room. Busy 180-seat operation, $100,000 down. Several other areas available. 681-4430, 753-5093. J. Pringle, Block Brothers Realty.

TEXACO CANADA LTD.
Has for lease, 2 bay service station, with car wash, in Ladysmith, on the Island Highway. Excellent location. For information, contact Mr. Garcia, at 753-4327; after 5 p.m., 758-2040.

DOWNTOWN RESTAURANT
Recently renovated; central location; seats 110, full liquor license, new 7-year lease with option. Principals only, 598-6878.

HOTEL
Full facilities, beer parlour, lounge, cafe, two suites, 24 rooms, beauty parlor, separate 3 bedroom home. Phone owner for viewing and details. 112-246-3122.

AUTOMOTIVE REPAIR garage, business well established with steady clientele, nets over $20,000 per year. $40,000 plus stock and equipment. Victoria Press, Box 199.

DISTRIBUTORSHIP
Vancouver Island distributorship available. Excellent business opportunity in home — safety products, new to Canada. Lucrative market for interested person. For appointment, phone 382-5834.

JANITORIAL BUSINESS FOR sale. Grossing $40,000 year. Guaranteed income. $6,000 in equipment. Asking $18,000. 598-3795.

SELLING LEASE TO HEIGHT OF season fish business. Reason, ill health. 656-5861.

240 BUSINESS OPPORTUNITIES

COFFEE SHOP
Excellent location, excellent potential. Seats 42. Equipment in good condition. Asking $35,000. For more information call:
E. HODGKINSON 386-2911
J. H. WHALEN 386-2911
Homefinders, Wall and Redekop

SERVICE STATION
High volume city location. Steady clientele. Lots of repairs. Great opportunity for a mechanic. Call JOHN SHAVER 385-8784. Douglas Realty Ltd.

241 BUSINESS OPPORTUNITIES WANTED

I HAVE A SERIOUS CLIENT for an operating Rest Home in Fairfield area, with owners accommodation. Up to $90,000 or will trade in a home in South Oak Bay. Please call:
David Billingham
388-6424
BAYSHORE REALTY LTD.
1006 FORT STREET

244 REVENUE PROPERTY

Green Acres

3½ Percent
Exclusive Residential
HENDERSON REALTY
385-9741 (Anytime)

DUPLEX SIDNEY
Very brigh side-by-side — each suite has 3 bedrooms, family sized living room, dining room, and full basement. Quiet corner landscaped lot. Convenient to ferries, marinas, parks, beaches. Asking $78,900.
BILL McCARTER BOB GIBSON
592-3970 658-5153

Moody & Mason REALTY LTD.

FAIRFIELD REVENUE
REDUCED TO SELL AT $62,900
Large older duplex plus 2 rooms and full bathrm in bsmnt! Main floor suite 3 bdrms., kitchen, living room and separate dining room. Upstairs over 900 sq. ft. self-contained 2 bdrms. Early vacant possession can be arranged. Sure it needs work but at this price it's a real investment!
386-7771 PETER MASON 477-9318

URGENT HERE'S A
TERRIFIC INVESTMENT, JUST REDUCED $5,000. near McTAVISH RD ON EASY SAANICH ROAD (local commercial zoning in process) 1200 sq. ft. home with great SEA VIEW from lge. LR, DR and kit facing from back, full daylight basement, carport and drive-in garage. Can soon be changed to STORE OR OFFICES. GOOD BUSINESS LOCATION on 0.72 acre, near Sidney but in low tax N. Saanich. MLS.
MABEL CRACK
658-8594 Res. 385-7761 24 Hrs.
D. F. HANLEY AGENCIES LTD

VIC WEST REVENUE
Up and down duplex with great views. Two one bedroom suites will more than pay the mortgage. Asking price is $52,500. Call for full details.
595-5171
TERRY SMOLLETT LES BOHER
CANADA TRUST
656-5882 388-6275 (PGR. 729)

WATERVIEW DUPLEX
With 3rd suite, Three fully self-contained suites all with fabulous views. Quality built with 3 fireplaces, thermoglass windows and an large lot on a quiet street.
595-5171
TERRY SMOLLETT LES BOHER
CANADA TRUST
656-5882 388-6275 (Pgr. 729)

ABOVE AVERAGE QUITE DIFFERENT!!
This lovely maintained duplex offers more! The lot is 90x140, 2 separate garages, 2 double driveways, 2 covered sundecks. The owners suite has an extra large living room with fireplace. Taxes are $550 gross p.a. and there is an existing first mortgage of $27,500 at 9¼%. Definitely a good buy at $79,900. New MLS. For information and appointment to view please call:
477-0191 KNUD SCHWER 478-8203
The Royal Trust
Real Estate Department

INVESTORS LOOK
Two good commercial properties side-by-side on First Street in Sidney.
1. Older building $85,900, gross revenue $1,000 per month.
2. New building, 2 yrs. old. $106,000, waiting for some company to move in, good office, great washroom facilities.
3. Huge rooms with good lighting suitable for any commercial enterprise.
595-5171 DOUG POSKITT 477-0645
CANADA TRUST

CRAIGFLOWER AREA TRIPLEX
This older triplex shows an excellent revenue for the thrifty investor. No vacancy problems here — and monthly rentals are $565. Taxes are under $700 p.a. gross. The vendor will look at all reasonable offers on the asking price of $59,900. Call now on this exclusive:
477-0191 KNUD SCHWER 478-8203
The Royal Trust
Real Estate Department

DUPLEX REVENUE
The owners don't live there. Side-by-side duplex. Each side consists of: 3 bedrooms, 1½ bathrooms, living room, kitchen with dining area plus utility room. Taxes are $725 per annum gross, and there is good financing available. Rents are $7464 p.a. Offers are invited on the asking price of $79,000. For information and appointment to view, please call:
477-0191 KNUD SCHWER 478-8203
The Royal Trust Real Estate Dept.

ONE IN A HUNDRED
If you are in the market for an investment duplex. Then you require a good rental area. You also require minimum maintenance therefore, it must be in good condition. You require economic rentals for a good return. Call me to discuss the one on the market in Jubilee area. Priced $67,750. JOHN JENKINS at 598-3344 or 598-5767.
JACK MEARS
OAK BAY REALTY LTD

JAMES BAY TRIPLEX
$56,500
3-1 bedroom self-contained suites in a convenient area of James Bay. Close to water, shops, and walking distance to town. For full details call F. Beamish or Your Real Estate Salesman ML 19231 Frank Beamish Realty Ltd. 385-5113.

DUPLEX WITH WATER VIEWS
Live in any one of the suites in this beautiful home overlooking the water at Helmcken Bay. 3 self-contained suites on 1-3 acre in View Royal. Offered at $119,900. To view this opportunity, please call: TERRY SMOLLETT, 388-6275 (PAGER 729); LES BOHER 656-5882 OR 595-5171, 598-1665.
CANADA TRUST

BARGOONS??
This is it! Drive by this 6 BDRM home at 1220 Walnut. 3 baths, 2 F.P. etc. Could be legal duplex with minor alterations. Asking $69,900. Now call TED PINFOLD 382-9191 or 388-7742.

CANADA PERMANENT TRUST COMPANY

UNBEATABLE VALUES, 1-room rooming house. Yields over $9000 net annually. Asking 69,900. Phone 477-4226.

244 REVENUE PROPERTY

REALSPAN PROPERTIES LTD.
1031 VANCOUVER ST. 388-6454

CITY REVENUE
Excellent income-producing property on Bay Street. Consists of 3 floors, 3 rooms on each. Kitchen on main and in basement. Price is only $68,000. A return in excess of 15%. For further information please call:
BILL THOMAS
358-6454 592-9828 (Collect)

JAMES PLACE
$387,000
Fourteen 2-bedroom units. Designed for low cost maintenance. Electric heat. Excellent return.
JOHN F. COLWELL
488-6454 592-9828

BROWN BROS. on LANSHARD
"People Helping People"

FAIRFIELD
ATTRACTIVE HOME PLUS REVENUE. UP AND DOWN DUPLEX. GROUND FLOOR UNIT HAS LARGE LRM. AND 2 BDRMS., ALL WITH FIREPLACES, DRM. AND KITCHEN PLUS 2 BEDRMS. AND REC. ROOM IN BASEMENT. UPPER UNIT HAS LRM. WITH FIREPLACE, 2 BDRMS., AND KITCHEN WITH DINING AREA. LARGE LOT WITH BACK LANE ACCESS. $79,900.
DOUG LAWSON 595-2486
JIM KENNEDY 592-9078

SxS DUPLEX
Near University
ON QUIET SIDE STREET. QUALITY NHA, 12 LRS. OLD, 3-BDRM., SPACIOUS SPLIT LEVEL, SHAKE ROOF AND 2 FIREPLACES. FLEXIBLE TERMS BY VENDOR. EXCLUSIVE LISTING. $89,900.
GEOFF SINGLETON
592-1429 385-8771 (anytime)

Jubilee Revenue
FOUR units, large one-bedroom suite, three light housekeeping units (furnished). Excellent condition. Offered at a low price and good terms. $56,900. Phone now Kay Davies.
385-2458 Residence 383-4387

Bungalow and Suite Secluded — $59,500
In beautiful seclusion behind a lovely laurel hedge there is a modern ranch-styled bungalow with double garage. Two bedrooms, dining room, large living room with unique fireplace PLUS full basement with LEGAL suite — living room with fireplace — separate entrance — presently rented at $175.00 p.m. Central location. An ideal situation to help pay for a lovely home. See this now with GLADYCE McLURE, 385-2458.
BYRON PRICE AND ASSOCIATES LTD.
804 Broughton St. 385-2458

MILL BAY DUPLEX
$75,500
1-year-old duplex — 3 bedrooms and full above ground basements with drive-in garages each side. All this on over 1 acre of treed seclusion. Present revenue $680.00 per mo. and increasable. Great investment potential in a rapidly developing area. Call anytime:
DOUG POWELL
386-2911 or 388-7642
Homefinders, Wall and Redekop

NEW EXCLUSIVE COOK ST. - BEACON HILL PARK
Revenue property, commercial zoned. 4 suites, one owner occupied. Excellent tenants, potential for bank, bakery, dry cleaners, retail store. Listed at $139,000. $45,000 — 1st mortgage at 10% at $428 per month, may be assumed. For further details, call: CONNIE REYNOLDS, 384-8001 or res. 477-8914.
Royal Trust Company

DON'T JUDGE!
this conversion by its cover. The outside is blah! But this grande hame consists of 3 delightful suites and 3 beautiful housekeeping rooms. AND a gross income of over 11 Thousand dollars per year. It's ideally situated on Moss St. near the ocean. Only $99,900. Call
GERRY MARTIN
Bus 598-5144 Res 477-7050
T. L. Mann & Associates Ltd.

27 SUITES
Check this 1973 constructed apartment as a good investment potential. The projected revenue is good, the location close to Mayfair shopping centre is good, the combination of one bdrm and bachelor units is good, the landscaping is good and the price of $485,000 HAS TO BE GOOD.
JOHN A. JOHN
386-3231 477-8096
BLOCK BROS. REALTY LTD.

SICK OF MAINTENANCE?
Front to Back self-contained suites. New foundation, roof, wiring, plumbing all within last 2 yrs. Newly renovated and landscaped. Ideal rental location. Front suite $350, back $210. Priced to sell at $56,900.
385-7721 Kent Macleod 595-4273
GARDNER REALTY LTD.

SxS DUPLEX
Choice area of Oak Bay. Vacant on Sept. 1 on corner lot. Perfect retirement, just blks. from shopping and sea. Features full basement. 2-B.R. on 1 side, 3 on other. L.R. with F.P. and Sep. D.R. Hardwood floors. Easy-care yard. MLS. To view Call Hazel Campbell, 386-6164 or 592-0632.
Castle Properties Ltd.

JUBILEE 6 SUITES
Located on 17,760 sq. ft. of land. Owner will carry at 11% with $25,000 down payment. Asking $115,000. For further information call in confidence, Ole Knudskov, 598-2461 or 386-6164.
Castle Properties Ltd.

MESA, ARIZONA, EXCEPTIONAL 59-unit apartment complex with 8½% mortgage. 2 years old. Superb location. Beautiful condition. Pool, many extras. Low down payment. Excellent investment for profit. Call now for pictures and details. Mr. Robert Barlow, 658-8330.

ONLY $4231 PER UNIT
This apartment block site, in prime location on Comox Road, is available for a 26 suiter, price includes city approved engineering plans. Ideal holding property for 2 years, good financial terms. Please call Kurt Beens, Nanaimo — 754-4401 or 758-7585.

INVESTMENT PROPERTY
5 LARGE SUITES Vic West. Excellent return $61,900.
12 SUITE HERITAGE CONVERSION grossing $16,000. Asking $158,500.
Details from WAYNE BUTTERFIELD Res. 385-0858 or RITHET AGENCIES LIMITED. 382-4251 anytime.

4 PLEX
$67,900
On 14,000 sq. ft. lot, good revenue. Call Gerry Finnigan 386-6164 (24 hrs.) or 383-4739.
Castle Properties Ltd.

3-BEDROOM DUPLEXES FOR sale with full basements, fireplaces and balconies situated on the corner of Judah and Bremerton, priced at $48,900 and financing available, strata title. Phone 385-1491.

TATELY VICTORIAN DUPLEX, oned commercial. Excellent conition. Suitable for professional offices. Realtors, Insurances, shops r pub. 982 Pandora Ave., $175,000. erms 385-5150.

BY OWNER NEW SIDE BY SIDE duplex. $87,500 Colwood district. Capital cost allowance. 478-2523.

244 REVENUE PROPERTY

A. E. LePAGE WESTERN LTD. • REALTOR
1395 HILLSIDE
386-6331

TAX SHELTER INVESTMENT
Apartments plus commercial office space in one of Victoria's best locations. Some brand new space for owner. Professional occupancy. A must to investigate. Confidential handling only by—
386-6331 A. M. COHEN

SXS DUPLEX ESQUIMALT
Quiet cul de sac. 2 bedrooms each side. Part basement. Large lot, $69,900. Call:
JOHN HOLMES at 386-7521
BOORMAN INVESTMENT CO., LTD.
1111 Government St.

DUPLEX
Up-down each 1140 sq. ft.(2 bdrm. newly renovated. Good rents against asking $65,000.00.
THE ZIEGLERS
595-5171 592-1768
384-8075 (PGR 310)
CANADA TRUST

28 SUITES
Modern apartment block only 7 years old. Large mortgage can be assumed. Owner would consider family home as part payment. Asking $460,000. For more information call:
385-7721 BILL WEISS 598-8443
GARDNER REALTY LTD.

SHAWNIGAN LAKEFRONT
$55,000
Two cottages showing good return with potential for future development. Anxious Vendor will assist in financing. For more information call GERRY PARKER 382-4875 or NANAIMO REALTY (VICTORIA) LTD. 385-5741.

BY OWNER, REAL REVENUE property, 6 unit apt. 4-2 beds. 1-1 bed, 1 bachelor. Gross revenue, $14,400. Net $10,900. Need money, priced to sell quickly only $120,000. 386-6676.

245 REVENUE PROPERTIES WANTED

DEVELOPER REQUIRES SITE for 30-60 suite apartment — only sites properly zoned will be considered. Please call Dave Patriquin at Block Bros. Realty, 754-4401 (Nanaimo).

PRIVATE PARTY WISHES TO purchase apartment block in Victoria area, 50-suites or more. Reply Victoria Press, Box 107.

247 COMMERCIAL OR INDUSTRIAL PROPERTIES

REALSPAN PROPERTIES LTD.
1031 VANCOUVER ST. 388-6454

BEACON HILL PARK CONDO. SITE READY TO BUILD
LANDS, PLANS, PERMIT AND MORTGAGE FOR 19-SUITE CONDOMINIUM FACING BEACON HILL PARK. JUST LISTED. MINIMAL CASH REQUIRED, FULL PRICE $246,900.

NEW OFFICE WAREHOUSE
OVER 3400 SQ. FT. OF WAREHOUSE AND 3000 SQ. FT. OF OFFICE WITH 12 PARKING STALLS. ABSOLUTE TOP QUALITY CONSTRUCTION, JUST OFF DOUGLAS ST. NEAR MAYFAIR CENTRE. WHY RENT? JUST LISTED, PRICE $225,000.

CENTRAL SAANICH COMMERCIAL SITE
OVER 29,000 SQ. FT AT KEY CENTRAL SAANICH INTERSECTION. POTENTIAL RETAIL, OFFICE OR APARTMENT. IDEAL INVESTMENT FOR PROFESSIONALS.
R. I. MURPHY
388-6454 592-7250

9,900 SQ. FT. LT. INDUSTRIAL LOT
Excellent location in city. Ideal for retail, wholesale and warehouse. Heavy traffic. List price $110,000. MLS.

ESQUIMALT INDUSTRIAL LOT
Located in the Devonshire Rd. Industrial Park, lot is 42x250, has excellent older home. Live in or only $6.75 P.S.F. Good holding or use right now. Listed at $69,500.

GREAT LOCATION
An exceptional multi-purpose building in the prime Town and Country area. Includes app. 9500 sq. ft. office space plus 1700 sq. ft. warehouse. 5,500 sq. ft. leased and balance available for your business. Only $395,000.

HERITAGE OFFICE?
An excellent location for that business man wanting a character office. Approx. 4000 sq. ft. of office space plus 2000 sq. ft. warehouse. Only $209,000.
GERRY MARTIN
Bus. 598-5144 Res. 477-7050
T. L. Mann and Associates Ltd.

PRIME AREA INDUSTRIAL
ALMOST 4 ACRES ON West side of Pat Bay highway, opposite Sidney. Power, water. (Deep Cove) and sewer. Line up a partner and build a huge industrial bldg. together (subject to completion of subdivision). $350,000.
MABEL CRACK
658-8594 Res. 385-7761 24 Hrs
D. F. HANLEY AGENCIES LTD

SOUND INVESTMENT
Near new 2-storey building, residential suites and offices up, 7 retail store areas on main floor. Extremely well built, all units individually metered for heat and light. Large blacktop parking lot. In Langford at Spencer Rd. and Goldstream Ave., MLS 18198 Price $530,000.
WALLY HELLIESEN
388-5555
B.C. Land & Insurance Agency Ltd.

WHOLESALE WAREHOUSE ZONED
15,000 sq. ft. of CS-6 zoned property. Ideal for warehouse, office accommodation. Three houses on property. Rental revenue $12,720 per annum. Property adjoins proposed Blanshard Street extension. Priced at $154,900.
385-7721 KENT MacLEOD 595-4273
GARDNER REALTY LTD.

Office building site, downtown core, busy Colwood corner, zoned general commercial.
Norm Ross ASSOCIATES LTD.
440—1070 DOUGLAS 382-6151

Motel zoned. 19800 sq. ft. with 2 B.R. Bungalow. $90,000.00 Wale Rd. Adjoining 33400 sq. ft. available. MLS 17778
386-8871 BOB KEELING 652-1251
NEWSTEAD REALTY LTD.

247 COMMERCIAL OR INDUSTRIAL PROPERTIES

SEASPRAY PROPERTIES LTD./ REALTORS
727G Johnson St.

FOR SALE
ONE ONLY
SERVICE—COMMERCIAL WAREHOUSE
Ideal Location
Approx. 2000 sq. ft.
Finished Office and Mezzanine. Excellent for any Warehousing, Service Distribution, Wholesale or Automotive use.
FULL PRICE $80,000

NOW AVAILABLE
APARTMENTS
18 Suites, $535,000
30 Suites, $950,000
34 Suites, $1,150,000
WAREHOUSES
24,200 sq. ft. Tyee Road. Fully leased $350,000.
6,600 sq. ft. Mayfair, Vacant, Possession possible, $175,000.

CAPITAL COST ALLOWANCE AND YOU
AN EXCELLENT WAY TO PUT LOST TAX DOLLARS TO USE WHILE ESTABLISHING A SOLID FINANCIAL PORTFOLIO FOR LATER YEARS. WE HAVE SEVERAL APT. BUILDINGS NEARING COMPLETION WHICH QUALIFY FOR C.C.A.. WHICH QUALIFY FOR C.C.A. WHICH CAN BE PURCHASED ON AN INDIVIDUAL OR JOINT BASIS.
For further information contact
386-3124 J. COLWELL 479-4670
386-3124 R. D. LAW 478-9474

LIMITED LIGHT INDUSTRIAL
14,400 Sq. Ft. of M-1 Zoned Land 100 ft. off Douglas St. in the downtown area. Has 3 Old bldgs. which are presently rented. Asking $158,400.
WAYNE BUTTERFIELD
385-0858
RITHET AGENCIES LIMITED
382-4251

M-2 ZONED
3 adjoining 60'x120' lots prime Hillside warehouse area. Improvements comprise near new 5900 sq. ft. warehouse ($225,000), older 6500 sq. ft. warehouse ($120,000), older 1035 sq. ft. house ($78,000). May be purchased separately. Open to offers.
BILL REMPLE
477-1841 658-5794
BLOCK BROS. REALTY LTD.

COMMERCIAL BUILDING
Situated on high traffic area of Colwood. Excellent building (4500 sq. ft.) for wholesale or retail outlet.
BOB PAUL 478-5561, 478-2477
BLOCKBROS. REALTY LTD.

28 PANDORA — C-2 COMMERCIAL, Excellent building in downtown business area. $175,000. Terms — Trades and offers considered. 385-5150.

RARE GOLDSTREAM AVENUE approximately 1 acre, extended commercial zoned property. 478-8585. No agents please.

250 HOUSES FOR SALE

the Permanent
1125 DOUGLAS ST. and
3647 SHELBOURNE ST.

"Gordon Head"
2 new quality built homes, over 2000 sq. ft. of finished living area each. 3 BR, 3 bathrooms, large finished rec. room and many extras. Asking in mid 80's. To view please call J. G. BAILLIE 382-9191 or 479-4594. MLS.

Bazan Bay — Views!
Over ½ acre or property, beautiful modern home, 3 BDRMS on main floor, lower level completely developed. $69,500. ML. IRENE VAN 384-9191 or 382-9191.

Waterfront You Can Afford
This 8 yr. old custom built home situated on .75 acre 3 miles from Sooke features spectacular views of Olympics. 3 BR (1 Down), three 3-pce. baths, sep. dining room, 2 fireplaces, rec room, kitchen with eating area, hot water heating, sep. 2-car garage and much more! EXC at $79,900 with HERB McDANNOLD 595-1177 or GLEN McDANNOLD 479-6488 or office 382-9191.

Colony Park Manor
Delightful 1-bedroom condo. in area close to Shelbourne Plaza. Amenities include pool, rec area, locker and parking space. In excellent condition, a perfect starter or retirement home. ML $33,500. SID HASLAM 477-1994, GRAY LAITE 656-5267, OFFICE 382-9191.

Uplands Beach Drive
Lovely large 3 BR deluxe Rancher located on superbly landscaped grounds affording sea glimpses near Yacht Club. Built in 1947 this home has 2820 sq. ft. on 1 level. New w-w carpeting, den with fireplace, rec area, dining area leading to secluded patio. To view call SID HASLAM 477-1994, GRAY LAITE 656-5267 or office 382-9191.

Superior Home
Sited on a delightfully landscaped property with ocean views second to none. Full basement, 1½ baths, full wall fireplace and in spotless condition throughout. Phone us ML $69,500. GRAY LAITE 656-5267, SID HASLAM 477-1994, 382-9191.

Sidney Gem
Located on beautiful landscaped property among lovely homes on cul-de-sac, 5 yr. old home has 3 BR's, 2 baths, delightful rec room, large sundeck and is in meticulous condition. Split level. ML $59,900. GRAY LAITE 656-5267, SID HASLAM 477-1994, 382-9191. (24 Hr.)

Shelbourne Plaza
Close to all amenities this 1165 sq. ft. home has 2 large bedrooms, living room and fireplace, dining area, large kitchen, copper plumbed, 100 amp service, crawl space, sep. garage and is in very good condition. Located on 100x71 property on quiet dead end street. EXC. SID HASLAM 477-1994, GRAY LAITE 656-5267, 382-9191.

Immediate Possession Offers! Thetis
4 BR, .26 acres, extra large family with 4th BR, rec room, laundry room and 2 pce. bath in full high basement, 1350 sq. ft. on main including sep. 10x10.5 dining room. Gleaming oak floors throughout. Whote brick fireplace in living room. Gleaming oak floors throughout
White brick fireplace in living room, 12x20 sundeck over carport. Huge fenced back yard, walk to store and school. To view call PAT DOERKSEN 382-9191 or 478-3432.

Royal Oak 1.3 Acres
Looking for a Mini Farm? This would be great! Comfortable 4-BR home with REC room in a choice location MLS 17676. Call AUDREY GRIMSHAW — ANYTIME, 477-0141, 592-2513.

CANADA PERMANENT TRUST COMPANY
$45,000
NEW LISTING
This Victorian home has been tastefully restored throughout to preserve old fashioned elegance with refinished wood floors, silk screened wallpaper and panelling in the spacious hallway, parlor and dining room, old fashioned decor of kitchen and pantry has been preserved while many modern conveniences have been added, such as new floors, stainless steel sink and counters (stove and fridge included.) 3 bedrooms on second floor have been freshly painted and carpeted, large treed lot, full basement and garage, new wiring, copper plumbing and furnace make this old style home sound and comfortable. Private sale. Please call 385-5372 or 382-9807.

250 HOUSES FOR SALE

Realtor Canada Trust
No. 9-1537 Hillside Ave. 595-5171

USE OUR BRIDGE FINANCING PLAN TO BUY THESE HOMES NOW
Finding the down payment for that new home before you sell your old one can be a headache. We have the cure. It's called Bridge Financing. If you buy your home through us, we'll grant you a loan at no interest charge up to $50,000 for three months, depending on the equity in your present home. Ask for details.

OPEN MON-TUES-WED.
2:00-5:00 P.M.
2700 DORSET
Executive, Uplands home with everything for the large family. 5 bedrooms, a superb 12x14 separate dining room and 15x20 living room. Den 12x18. Huge modern kitchen PLUS laundry room off, but also plumbed and wired in full high basement. Rec room with F.P., darkroom and work bench. $99,000. MLS 18409. Your hostess.
HELGA HENDRICKS
595-5171 592-1768
THE ZIEGLERS

SIDNEY GEM
$55,900
A good 3 bedroom family home, 2 bedrooms up, one down. Cathedral entrance opens onto an inviting living room with feature rock fireplace at one end. Sliding glass doors from the large family kitchen open onto a huge rear sundeck of over 480 sq. ft. All this and more.
DOUG POSKITT
595-5171 477-0645

CHARACTER HOME
$62,500
Delightful tudor bungalow bursting with character. Lead light windows, attic dormer, leaded kitchen cabinets and old world charm in every room. 3 bedrooms, L.R., D.R., kitchen with eating area and full basement. Needs a little decorating, but it's sound and solid. Drive by 3374 Conorton Lane in the High Tattersall area.
DENNIS DALE
595-5171 (24 hours) 384-1566

LANDSEND ROAD AREA
Four year old Tudor style quality home in prime quality area, comprising 4 to 5 bedrooms, 3 baths, recreation room with nautical bar. Large L.R. with F.P., plus finished basement. All this on a ½ acre, well treed lot with large carport. 2100 sq. ft. of luxury living. Immediate possession. $73,900.
GODFREY WALLS
595-5171 656-4891

PARADE OF NEW HOMES MAJESTIC and DOUGLAS
Choice of 3 fully finished new homes, all with 4 bedrooms, 3 baths, two fireplaces. $69,900-$81,900 with views of Mt. Douglas.

4390 SHELBOURNE
3 bedrooms, 1½ baths, and full developable basement on lovely lot close to Mt. Douglas Park. $69,900.

4351 COLUMBIA
A little hard to find, but well worth it. Quality finishing and a pleasant view make this 1200 sq. ft. family home one of Gordon Head's best values. $69,900.
We will be pleased to show you any of the above homes at any time, pls. call:
LES BOHER TERRY SMOLLETT
598-1665 595-5171 388-6175 (PGR. 729)

NEED A 2 BDRM. HOME? WANT A 1 AC. PLUS
Do you have $92,900? I have a beautiful 2-bedroom home in Sidney set on over 1 acre of flowers and garden, all immaculately kept. A great place to live with land having good future potential.
DOUG POSKITT
595-5171 477-0645

GREAT BUY—SIDNEY
$55,900
Delightful 3 bedroom home, 2 up, one down. Good sized living room with feature rock fireplace. Dining room with sliding glass doors to huge 480 sq. ft. sundeck. Many other nice features. MLS 10306.
595-5171 DOUG POSKITT 477-0645

GORDON HEAD BLUES?
Tired of all new homes which all look the same? Try 3883 Rowland Avenue for a nearly new home at an affordable price. Minutes from downtown at the very end of a dead-end street with 3 bedrooms, beautiful stone fireplace, and a full basement ready for development. Try offers on $61,900. MLS 18071.
BRIAN SINCLAIR
595-5171 479-8815

SPECTACULAR
is the only word to describe the water view from the living room and wrap around, 2 tier sundeck. Nearly 2100 sq. ft. of quality construction including 4 bedrooms. 2 fireplaces, 2 sets of appliances and a self-contained in-law suite. The home is situated at the high end of a quiet, country cul-de-sac and is surrounded by stately arbutus and older trees. Out Sooke Road, right on Jacklin, left onto Rowlis Crescent. $74,900. MLS 18646.
595-5171 BRIAN SINCLAIR 479-8815

ATTENTION GARDENERS
This immaculate 3 bedroom home on a large lot has a greenhouse 14x25 and a vegetable garden 30x60, finished rec room with washroom, drive-in garage, only 13 years old, hardwood floors and plaster walls. Well priced at $67,900. Call me anytime to view:
595-5171 JACK HOWES 658-5100
388-6175 (Pager 2332)

EXECUTIVE HOME
Large treed lot with sea glimpses. Three bedroom family home with custom styling, complete seclusion and a fabulous sundeck. Mortgage available and the asking price is $115,000. Call:
TERRY SMOLLETT LES BOHER
595-5171 388-6273 (pgr. 729)

1773 FAIRFIELD RD REVENUE DUPLEX
388-6273-PGR 729qMain suite features: 2 bedrooms, living room, kitchen and den. Upper suite features: 2 bedrooms, kitchenette and living room. Full basement. Asking $70,000.
595-5171 TERRY POPP 383-8440

363 ROBERTSON
Oldie, but goodie! Four large bedrooms, spacious dining and living room. Family kitchen, full basement. Redecorate to your taste. Three blocks to beach. Asking $61,500. MLS 18047.
595-5171 TERRY POPP 383-8440

$42,500!!!
3 BEDROOMS
FULL BASEMENT
Cozy living room with wall-to-wall carpeting. Modern electric kitchen, rewired, auto oil heat, new aluminum siding. $2500 down to qualified buyer.
595-5171 DICK JAMES 592-2139

SIDNEY FAMILY HOME
$69,900
On a cul-de-sac in the mature Maryland section on the south side of Sidney less than one block to the park and the beach. Lot is over 10,000 sq. ft. with lots of trees. Home has 4 bedrooms, den, 1½ baths, finished rec. room with bar and play area for children. Open to view anytime by calling 656-5882.
TERRY SMOLLETT
388-6275 (PGR 729)

BRAND NEW!!!
OVER 1405 SQ. FT.
1684 SAN JUAN
Lovely residence, featuring 3 bedrooms, two 4-pce. bathrooms, large living room with fireplace with adjoining 11x10 dnng room and sunny patio off — family-size kitchen wth breakfast area. Quality W-W carpet throughout—full basement.
388-6275 (pgr 2426) 595-5171
595-5171 DICK JAMES 592-2139

PARK EDGE DUPLEX
Quiet residential area — short walk to town. A perfect opportunity now to acquire an appealing home with a delightful main floor suite to assist in keeping down costs. Exceptionally maintained and so easy to keep that way. Be first to see it today. $71,000. Call: MLS 17777.
SIMON FLETT
595-5171 592-7451

250 HOUSES FOR SALE

Century 21 REAL ESTATE PRINCIPAL PROPERTIES 4088 SHELBOURNE 477-9514

UNIVERSITY
2,300 sq. ft. beauty, 4 bedrooms, 2½ bathrooms, den, large recreation room. Phone to view this spacious quality home and make an offer now. Exclusive with MARGUERITE HOBBS, 477-9514 OR 592-0022.

PLEASE
Sacrifice sale on striking new 2,300 sq. ft. home on 2 acre view property. Superb den with fireplace, enormous dream master suite, more bdrms. wkshp. About $85,000 owing on it, offered at $96,000, and wanting offers — PLEASE! MLS. ROSE OR MARION 477-9514, 652-2736, 388-6275, PAGER 2813.

NEW GORDON HEAD
5 bdrm family home. 2½ baths, on four levels. Located on quiet cul de sac. Phone SCOTT MUNRO 477-9514, OR 477-2803 (RES.) for details.

BRAG!
Tell your friends about how you got his place for a song! Oh yes! It's a good buy in a great area — 3 bedrooms up plus 2 down, separate dining room, plus a rec. room too, large lot in choice area. Vacant! Move in for back to school. Only $59,859.
GORDON B. MACDONALD 477-9514 OR 383-2889.

WATER-FRONT
JUST REDUCED MUST SELL!
Now's your opportunity to select your dream house on the waterfront! ¾ of an acre, treed seclusion and privacy. English Pub in lower area, plus 4 bedrooms, 3 bathrooms, plus so much more to excite and delight the whole family. Asking only $138,000. Appointments to view a must. Call GORDON B. MACDONALDS, at 477-9514 or 383-2889.

KID'S PARADISE
Want a home with trees and rocks and hills to climb and explore, yet still be close to town. We'll take a look at this! Over 1½ acres — 2000 sq. ft. 4 bedrooms, plus a den! 9 yrs. young. 10½% mortgage. Yes, it's got a rec. room too!
ONLY $87,500
WOW!
CALL ME NOW 477-9514 or 383-2889 GORDON B. MACDONALD
P.S. It's got an "A" frame playhouse.

BEST BUY!
STRATA HOME
$57,500
Reduced to clear — Oak Bay Rockland Area. Just immaculate 2-bedroom condominium. Extra large rooms, deluxe kitchen with dishwasher. Ensuite in large master bedroom, lots of storage, plus a carport. Exclusive with CENTURY 21 — Principal Properties Ltd. GORDON B. MACDONALD 477-9514 or 383-2889.

FAULKNER'S FAVORITES

GORDON HEAD
Ask about this brand new listing, situated on a corner lot. This home was built in 1964, with the family in mind. With 3 bdrms. on the main floor, and a fully developed basement, makes the price of $79,900 seem right.

CENTRAL SAANICH
1. Are you looking for that home with seclusion and privacy? One with a large master bedroom? Views of the mountains? One built on a large lot that has subdivision potential? If the answer is yes, call now!

2. Brand new home built for the large family or the smaller family that would need help with the mortgage payments. Located in Brentwood within walking distance to the stores.

3. Almost completed. Buy now and have your choice of 2 bedrooms on the main and two down, floor to ceiling fireplace, 2 — 4-piece bathrooms. Priced to sell at $65,500.

250 HOUSES FOR SALE

Century 21 REAL ESTATE PRINCIPAL PROPERTIES 4088 SHELBOURNE 477-9514

METCHOSIN
Just listed at $59,900 and worth the price, is this immaculate 3-bedroom bungalow. Located on a ½ acre lot, this 1,288 sq. ft. home is complimented by a large (18x36) workshop. Call now to view.

VICTORIA
Just right for the newlyweds or retired couples, are these two bachelor condominiums located in James Bay. Situated on the 9th and 17th floors, these units will give you some of the best views in the city. Priced at $26,500 and $27,300, they should sell quickly.

FOR APPOINTMENTS TO VIEW ANY OF THE ABOVE CALL TONY FAULKNER AT 477-9514 ANYTIME.

BUILDER'S OWN HOME
Superb 1,500 sq. ft. architect designed home loaded with features including many buildings, generous use of teak, sauna, fruit room, 3 bdrms. and more. The high location has picture-like views of valley and mountain. The outdoor patio and barbecue and the heated greenhouse sets off the park-like garden. Priced to sell at $93,000. New on market. See it now with R. Butler or M. Lund 477-9514, 652-2736, 388-6275, Pager 2813.

Parklike Grounds, Spectacular Home on a Cul De Sac, Near Schools and Transportation. What a Location! What a Home! Excellent Purchase!
$68,500
For more information on above properties
PLEASE CONTACT
W. G. MOORE
479-3331

Central Saanich Seclusion
$87,500
Warm 3-bedrm. modern home with very macho den on private 1.5 ac. treed setting. Ideal for children who play, or dad who wants wkshop. 2-car separate garage-wkshp. Super kitchen for mom. Priced to sell and an anxious vendor. MLS. ROSS OR MARION, 477-9514, 652-2736, 388-6275. PAGER 2813.

Nanaimo Realty
VICTORIA LTD.
formerly
OLYMPIC REALTY LTD.

AN ACTIVE RETIREMENT
Plus a beautiful bright 2-bedroom home in choice district, golf course as a neighbor, tennis within a block, park and waterfront for morning or evening stroll. Large lot, close in. Home features a charming living room with fireplace, dining room and electric kitchen, sundeck, full high basement with drive in garage. To view call ALBAN BOWES 479-5693 or 385-5741.

NOT YOUR AVERAGE STUCCO BOX
Under construction. Buy now — choose your colors. On approximately 52'x180' lot. Sewered, underground wiring, pleasant outlook, close-in. Living room with faulted ceiling, separate dining room. 2 fireplaces, 3 bedrooms, fireplace. $62,900. Call F. COLOMBIN, 385-5741 or Res. 385-3033.

QUICK POSSESSION
Spick and span from tip to toe. Located on a quiet street in Sidney. Custom built, 3 bedrooms on main plus 13x22 finished room in lower level. 1½ baths. landscaped grounds. Owner ready to move. MLS 19135. Asking $59,500. Call FLO PELLING 385-5741 or 384-5024.

THE ZIEGLERS OFFER
592-1768 OR 595-5171
384-8075 (PAGER 310)

EXECUTIVE
Walled seclusion, 14 rooms on about ½ acre. 4 bedrooms, 3 baths, fireplaces in LR. family room and den. Rec room with bar, double garage. Prestigeous 10 Mile Pt. home at $175,000. By appointment with the Zieglers.

WATERFRONT ELEGANCE
Exceptional 4-bdrm., 3 full bath prestige home on over 1 acre in Gordon Head. $185,000. MLS 18919. Call the Zieglers.

SEAVIEWS
Of Cadboro Bay. An unbelievable restoration of a 1911 home on ½ acre. 3,600 sq. ft. currently in use as 3 suites Main level of 1,600 sq. ft. being accommodation comprising living and dining rooms, den, 22x12 master bedroom and 1½ baths, luxuriously appointed. $130,000. Call the Zieglers.

$63,500
Great 3-bedroom, 1,250 sq. ft., landscaped by Goldstream Park. Act now! Call the Zieglers.

THE ZIEGLERS — 595-5171
592-1768 OR 388-6275 (PAGER 310)

250 HOUSES FOR SALE

BICO

BOORMAN INVESTMENT CO. LTD. — 386-7521

READY
CENTRAL SAANICH
6791 CENTRAL SAANICH ROAD
Very pleasant 7-year-old, family home. Sunset views. Quick possession. About 1,200 square feet on main floor 3 bedrooms. Fireplace in living room. Dining room opens to sundeck. Bright kitchen. Full basement with family room and work room. Lot 80x150. All fenced back garden. Lots of parking space. Close to very good Elementary School. Easy drive to town or Sidney. $66,800. MLS.Call:
JOHN HOLMS at 386-7521

$48,800
3 BEDROOMS
2 BATHROOMS
Don't miss this. Only one for brand new and extremely attractive 2-storey brick and stucco townhouse in a lovely residential area off the beaten track but within quick and easy reach of downtown Victoria. Front lawn with hedge Rear verandah and patio. Richly carpeted throughout. Attractive stairway with white and gold wrought iron railing. Big bright kitchen with fridge, stove and dishwasher. Beautiful 5-ft. long bathroom mirror. Approx. 1,200 sq. ft. Immediate possession (ML).
386-7521 JOHN PLATT 383-2700

HEART OF FAIRFIELD
Excellent residential area and comfortable 2-BR stucco home. Large LR with fireplace, dining room, full basement, separate garage. $52,000. MLS 18005.
386-7521 OLGA ZACHARY 592-2268

5 STEPPER
CORDOVA BAY
2 BEDROOM HOME
2 blocks to beach. One level home. Living room, kitchen, bathroom, laundry area. Fine lot 65x132. Separate outbuilding. Small glass greenhouse. Garage. Fruit trees. Live comfortably and quickly increase your equit. $47,900. Call;
JOHN HOLMS at 386-386-7521

HARD TO BELIEVE NEAR UNIVERSITY
Fantastically well designed home. First grade material built for present owners by Phil Ellis. 10-years-old. Full 2 level home. Main level: raised hearth fireplace in comfortable living room. Dining area: Beamed ceilings. Beautiful sunset views. Large, safe sundeck. Ideal for entertianing. Very special kitchen with built-ins. Super convenient. Custom dining nook. Family room, Large master bedroom with large full en-suite. Downstairs: bedroom or den. Plus 2 bedrooms and bathroom completely separate. Rec. room soundproofed. Laundry room. Large, high double carport. Easy-care grounds. Can only be appreciated by seeing interior. $99,000. Call:
JOHN HOLMS at 386-7521 anytime

EXTRA SPECIAL CORDOVA BAY
Some sea view. A rare property with unique charm. Beautiful grounds. Pleasantly different comfortable home. 2 or 3 bedrooms. Over 1500 square feet on 3 levels. Main level: Large living room with raised hearth, hooded fireplace. Dining room area with built-in buffet. Knotty pine cabinet kitchen with built-ins. 4 piece bathroom. Laundry room. Bedroom with double built-ins. Upper level: master bedroom and en-suite bathroom. Lower level: family room and den. Innumerable trees and shrubs. Very pretty. Quiet and peaceful. Near end of cul-de-sac. Swimming pool. About 1-3 of an acre. $79,900. Call;
JOHN HOLMS at 386-7521 anytime

LARGE, LARGE OLDER, SOLID, COMFORTABLE
UP TO 8 BEDROOMS
ESQUIMALT
528 LAMPSON ST.
Very roomy. Main floor: entrance hall, den, living room, dining room, kitchen, pantry, bathroom, laundry area. Upstairs: 4 bedrooms, bathroom, walk-in closets. Full basement: roughed-in suite, 2 extra rooms, work and storage space, drive-in garage. Zoned duplex. Owner may include near new glass greenhouse. $68,000. MLS. Call;
JOHN HOLMS AT 386-7521 anytime for appointment.

QUICK POSSESSION
On this 2-BR stucco, sparkling clean home. You will enjoy pleasant view from living room, separate dining room, high basement with large rumpus room. Finished in knotty pine. Owner moved to apartment, must sell. $53,500.
386-7521 OLGA ZACHARY 592-2268

PERFECT FOR ACADEMIC
Or persons appreciating LOCATION, CHARM and CONVENIENCE. Quiet cul-de-sac off Richmond opposite University School and close to woods of Victoria College. Very charming mature residence. Large but easy to maintain grounds with lawns, ripe orchard, shrubs. A real gem for asking price of $82,000.
386-7521 OLGA ZACHARY 592-2268

IDEAL LOCATION
For discriminate family. Quiet and good neighbourhood, Lansdowne-Richmond area. Schools, shopping centre, University, city close by. No need to fight traffic or commute many miles. GOOD HOME, three bedrooms, two bath rooms, fireplace in living and rumpus room. Full basement, private grounds. $61,500. To view please call:
386-7521 OLGA ZACHARY 592-2268

GORGE WATERFRONT
Only a block away from fully renovated duplex with a three bedroom suite on the main floor and a one bedroom with sun porch up. Wall-to-Wall carpets, new old brick fireplace, bay window, full high basement, corner lot. I could go on and on, but why don't you have a look for yourself. Priced at $62,900. with flexible financing, this is top value on todays market.
PETER DUECK or
MIKE WESTON
656-6060 386-7521 598-3959

OWNER TRANSFERRED REDUCED TO $62,900
This is a 4 bedroom, 2 bath beauty, only 3 years old in a convenient Saanich location. An excellent family home, with rec. room in full basement and a lge. fenced corner lot. Already an excellent value, anxious owner will consider all offers. Possession may be immediate. Call now:
PETER DUECK or
MIKE WESTON 386-7521
1111 Government St.

PACE Properties Ltd.
1640 Oak Bay Ave. 595-2413

UNIVERSITY
Budget priced at $71,000. This brand new 3-BR home is in a very good neighborhood close to Frank Hobbs and Arbutus schools. Excellent 10.75 per cent mtge. can be assumed, owner will carry a large second also if required. Needs landscaping, but owner will fence or make an allowance. Try your offer! Call now.
595-2413 Brian Higgins 592-2978
595-2413 Jerry Downer 383-3868
384-8075—Pager 344

CHAMPION REALTY LTD.
For Appraisals and Consultation
813 Fort St. 388-4477

250 HOUSES FOR SALE

FOR SALE
Royal Trust

4082 SHELBOURNE ST.
477-0191

OLDER FAIRFIELD CHARMER!!
The vendor says sell! Located on a completely fenced, easy care lot—this 3-bedroom home also has a good sized living room with a through fireplace leading into the dining room. Nice kitchen—lots of cupboards, plus a utility room. Included in the asking price are: A fridge, stove, washer and dryer. Low taxes of $330 p.a. gross. Asking only $48,500.
477-0191 KNUD SCHWER 478-8203

OAK BAY LARGE HOME
This large family home can be 5 bedrooms or 3 plus 2-bedroom legal suite (up). Living room with fireplace, dining room, very large kitchen with utility room off. 4-pce. bath on main, 3-pce. bath up. Full high basement, extra bedroom, 1-pce. bath, oil hot water heat, garage, carport, extra parking. Top condition $84,900. Call Roma:
477-0191 ROMA MOLYARD 384-4827
Courtesy to Realtors (exclusive)

GORDON HEAD SOME SEA VIEW
Excellent family home. 3 bath rooms, 4 bedrooms, 2 fireplaces, living room, dining room, lovely kitchen, family room and den. Asking $94,000. Must be sold. Nearly 2700 sq. ft. extra parking. Call:
ROMA or JOHN MOLYARD
477-0191 evens. 384-4827

ROCKHEIGHTS NEW MLS
Spanish style custom built home on high location, with terrific views. 3 bedrooms, living room with raised hearth brick fireplace. Wall-to-wall throughout, private patio at rear, ¾ basement. Asking $71,900. For further information. Call:
477-0191 MARY MOODY 652-5681

BRENTWOOD
14-mos.-old home, 3-bedrooms, full basement, 1½ baths, wall to wall throughout. Study and 3rd bedroom down. Lovely valley views. Beautifully landscaped. Close to all amenities $63,900. For further information, call:
477-0191 MARY MOODY 652-5681

DON'T MISS THIS ONE!!!
—3-bedrooms (2 up, 1 down in full bsmt.)
—comfy living room with fireplace and wall-to-wall carpeting
—treed and landscaped lot (60x160)
—country atmosphere, quiet street
—not far from town and shopping
—priced right at just $53,500. MLS.
Call NOW:
477-0191 JOHN LUND 384-9279

A NEW HOME IN SEARCH OF A FAMILY
Is ready for you to choose your favorite colors and carpeting. Located on a half-acre lot in a wooded area of Deep Cove, this all-electric 3-bedroom home has 1325 sq. ft. finished up, plus a half-bath and second fireplace down. Priced at $78,500. MLS 17883. To view call
DALE YOUNG
477-0191 (pager 178) 477-7338
477-0191 BILL KAPTEYN 652-1242

COUNTRY BOY BUT CITY WIFE?
Then compromise on this super 3-year-old split level, with a total of 2190 sq. ft. of quality finishing. Located on 5 acres, half cleared, half wooded, the home is still within the 9½ mile cirle of Victoria for easy access. Vendors are leaving Victoria, so try your offer on asking price of $135,000. MLS 16846.
477-0191 DALE YOUNG 477-7338
BILL KAPTEYN
477-0191 652-1242

STRIPED AWNINGS
Fruit trees, fenced yard, separate workshop, a comfortable 2 bedroom home for a couple or small family. Asking price of $42,900, includes stove and fridge. Call:
477-0191 BETTY SILVER 479-1885

NEW LISTING 3 BDRM—TOWNHOUSE!
In the handy Hillside - Quadra area is this 4 year old, 3 bedroom, 1½ baths townhouse. Good storage place on both levels as well as an exterior storage shed. Fridge, stove, washer and drapes included and a $34,000 take over mortgage makes it more attractive Owner moving East so try your offer to $35,900. MLS
MURRAY ROTHCHILD
477-9393 (res.) 477-0191

FAIRFIELD—$46,900
2 bedrooms on the main floor. 2 more in full basement. Living room with fireplace. Sunny back yard .Try your down payment. MLS 19200. For appointment to view Please call anytime:
477-0191 JACK MOEN 658-5448

DRIVE-BY!!! 3534 JAMES HEIGHTS (off Maplewood) COME LISTEN TO THE QUIET!!
Once in awhile one of Victoria's secluded Little Streets offers a house for sale — This is your opportunity! Three bedrooms or two and a study efficient kitchen with eating area, opens onto sundeck, from which you can enjoy the beautifully private backyard. Living room with fireplace, in-line dining room. Panelled family room, also with fireplace, opens onto small private patio. Owners regretfully must relocate in Vancouver so will consider all offers on the asking price of $79,500. To view phone:
477-0191 HELEN HASLAM 477-3440

DEAR HOMEOWNER:
Please help — all listings sold and I am desperately looking for property. If you are thinking of selling, I know that I can help you I have clients wishing 2 and 3 bedroom homes with or without basement, property of any size from building lots to wild acreage in the south Vancouver Island area. Call RON SEDGER at Royal Trust, 477-0191 or my res. 479-3673 anytime. P.S. I will gladly come out assess your property, see what you want and assist you all the way!
477-0191 RON SEDTER 479-3673

T/C TOWN AND COUNTRY REALTY
3579 DOUGLAS STREET
382-7276

6 ATTRACTIVE FEATURES
IN-LAW SUITE—Comfortable and large, private walk and PATIO, stone fireplace and MORE:
LARGE LOT (75X150). Nicely treed including THE VERY LARGEST OAK TREE. Ideal for CHILDREN. RURAL ATMOSPHERE: Mountain view, close to SEA in BEAUTIFUL BRENTWOOD.
ALUMINUM SIDING: Plus natural stone facing MEANS A TROUBLE FREE HOME. IMMEDIATE POSSESSION: Move right in and save furniture storage (and in time for school term).
Reasonably priced at $67,000 with TERMS. Phone ALAN R. FOSTER 382-7276 or 656-2852.

$40,900 3 BEDROOM FULL BASEMENT home with sundeck 384-7038.

250 HOUSES FOR SALE

mann
T. L. Mann and Associates Ltd.

NEW HOMES
LEEDS PLACE SUBDIVISION HAS 36 QUALITY HOMES WITH 3 BEDROOMS AND FULL BASEMENTS ON FULLY LANDSCAPED LOTS. NO THRU STREETS, AND 2½ ACRES OF RESERVED PARKLAND. FULL FINANCING IS AVAILABLE TO QUALIFIED PURCHASERS. PRICED FROM $64,500. OPEN HOUSE WEEKDAYS 7-9 P.M., SATURDAYS 10-5 P.M. LOCATED OFF LODGE AVE. BETWEEN SAANICH RD. AND QUADRA ST.
OFFICE 598-5144

GREAT FOR KIDS! $69,500
Looking for a home close to all school levels and big enough for your family, cars and pets? Freshly painted and clean, it offers a spacious living room with F.P. adjoining dining room for that big suite, bright kitchen with lots of cabinets and nook. Three bedrooms on the main floor, and one in the Bsmt., with a new family room, huge utility-workroom and drive-in garage. There's a carport as well. This 10,000 sq. ft. lot has all the room, lawns and shrubs you could want. Here's a home you'd be proud to own and your kids would love it! Sedger Road is near Admirals and West Burnside Rd. I'll be looking for you.
KEN MANN
Bus. 598-5144 Res. 477-6773

$28,500!!
An old Fernwood gem with living and dining rooms, 3 pce. bath, ktch. and 3 bedrooms. Not bad inside but could use a face-lift. Irregular shaped lot. Duplex zoned. Good holding property. Presently rented for $195.00 per month, financing available. Very possible to build a new house toward rear of lot. Drive by 2014 Fernwood. New MLS.
KEN MANN
Bus. 598-5144 Res. 477-6773

$56,500 CHECK IT OUT!!
RIGHT NOW, AVAILABLE FOR A LIMITED TIME ONLY — THIS UNIQUE, CHARACTER-FILLED HOME CAN BE YOURS. TWO BEDROOMS, DEN, ARCHED OLD-BRICK FIREPLACE, PRIVATE SUNDECK OFF MASTER BEDROOM (AVEC ENSUITE), AND PLUSH CARPETING. WELL OFF ROAD WITH ROOM FOR THAT BOAT OR TRAILER. YOU'LL LOVE IT — THERE'S STILL MORE! CALL ME FOR EXCLUSIVE VIEWING.
KEN MANN
BUS. 598-5144 RES. 477-6773

SINCE 1887
Pemberton, Holmes Ltd.
1000 Government Street

MODEST RETIREMENT
Looking for a smaller 2-br home in the Gorge-Tillicum area? Just listed, this 685 sq. ft. bungalow features a cozy living room with an attractive brick FP, full basement and pleasant little yard. Available immediately at $44,520.
Call Me:
STU MacDONALD
384-8124 477-9889

TATTERSAL AREA
3 Bedrooms Den
$74,500
This 12-year-old 3-bedroom bungalow is situated on a quiet cul de sac. With park-like rear yard with stream running by.
Living rm is 16.10x12x8, w-w carpet over oak floors, has attractive natural R.H. fireplace.
Master bedroom is 13.2x12.6 with entry to large main bathrom.
Dining Rm. has sliding doors to enclosed wrap around deck.
Lower level has 19x13.6 rec. rm. plus 4th Bedrm. or den plus 3-pc. bathrm., ample storage and laundry facilities. Carport. MLS 19287.
Please call:
C. A. CLIFF ANDERSON
384-8124 477-3994
or 388-6275 (Pager 2342)

WATERFRONT REDUCED
Peaceful, well treed 2 acre lot near CHEMAINUS features 175 ft. gently sloping beach and luxury, solid cedar 3 BR home designed for year 'round living. Two 4 pce. baths! (one ensuite), huge stone FP, w-w carpet and magnificent sea views. Owner has reduced price to $110,000 which offers tremendous value. MLS 17055 — Call for details on a beautiful property at the right price!
STU MacDONALD
384-8124 477-9889

COUNTRY LIVING
Beautifully brick 3-bdrm. home nestled in among fruit, nut and fig trees over 1700 sq. ft. of gracious living mahogany panelled walls, front patio, sundeck, fireplaces in living room and also in the kitchen. Price $87,500. MLS 19342. To view call:
C. ANDERSON
384-8124 477-3994
D. WILLIAMS
384-8124 385-9855

PRICE DECREASE 3029 DONALD $49,900 NEW PRICE $47,900
MLS 18799 This house won't last at this new price. So act quickly call:
D. WILLIAMS
384-8124 385-9855
384-8124 M. VAUX 656-1287
388-6275 Pager 2313

SIMPLY CHARMING IN METCHOSIN
5½ ACRES of grass, trees, garden and barns and a simply charming old farm house delightfully brought up to date. The 3 bedroom home is set well back from the road and offers the chance to recapture the peace and quiet of days gone by. The whole well fenced lot with frontage on two roads is in walking distance to all the important things. New MLS 19362 is offered at $105,000
4283 METCHOSIN ROAD
DESMOND HOLMES
384-8124 478-1227

MOUNT TOLMIE VIEW. 3 BEDroom, rumpus room, big lot, $57,500. Small down payment. Private. 595-1761.

250 HOUSES FOR SALE

GARDNER REALTY Ltd.
899 FORT ST.

UPLANDS QUALITY
This beautiful Uplands character home has been maintained in new condition and is being offered for only the second time since its completion in 1935. Main floor provides facilities for gracious entertaining. With large L.R. with F.P., separate D.R.. den with F.P. and 2-pce bath. Up the open staircase to 3 large bedrooms and 4-pce bath. Storage and laundry facilities in basement and hot water heat throughout. The yard is beautifully landscaped with underground sprinklers in front. An exclusive listing in an exclusive location at $148,000.00.
385-7721 Dale Briggs 592-3978

$46,500
2 bedrooms, modern kitchen, large living room, full basement, copper plumbing, new wiring, are yours in this stucco bungalow in the Simpsons-Sears, Oaklands area. Paved driveway leads to backyard for boats, trailers, etc.
385-7721 CLIFF SALMOND 477-3626

OAK BAY BORDER
A block off Foul Bay Rd. in the Dean Heights area, you will find all things convenient in this spotless 3-bedroom, full basement home. 21 years young with hardwood floors, fireplace and room for development in the high basement. An excellent neighborhood! A large $46,500 mortgage may be assumed. Asking $59,500.
385-7721 CLIFF SALMOND 477-3626

HIGH FAIRFIELD
Luxury living on a one-third-acre with a secluded rear yard. This 4-bedroom large home is immaculate throughout with a 20'x12' family room on the main floor. A must see. You will be delighted. Asking $92,500.
385-7721 CLIFF SALMOND 477-3626

PARKLANDS BEAUTY
Seclusion
—all gardens mature shrubery
—beautifully landscaped
—100 ft. frontage
Home
—neat as a pin
—2-br. no step
Facilities
—C.P. and 24X16 new garage and workshop
—Loads of storage
—16X12 covered patio
Character
—floor to ceiling corner windows in L.R.
—Post and Beam Construction
Bonus
only $57,500. M.L.S. 19137
385-7721 Kent Macleod 595-4273

GORGEOUS GORGE
Attractive 2-bdrm., full basement home, features new hardwood floors throughout, L.R. with F.P., separate D.R. and maple counter tops in modern kitchen. Good yard with greenhouse. Priced to sell at $52,500. MLS.
385-7721 DALE BRIGGS 592-3978

Bayshore realty ltd.
388-6424 1006 fort st.

South Oak Bay $66,900
Don't miss this great 4 or 5 bdrm. family home just two blocks from the beach. L.R., D.R., Den, master bedroom and good size kitchen on main floor and on the lower level, three bedrooms and large family room. Huge fenced lot (56x260) with fruit trees, double carport and sundeck. Large assumable first mortgage. This is the best buy in Oak Bay and is priced to sell quickly. For appointment to view, please call:
David Billingham
388-6424

Bargain Packed $46,500
Simpsons-Sears area, renovated older home in meticulous condition. Cosy living room with fireplace and built-in leaded glass cupboards and buffet. Spacious kitchen with ample cupboards. Two bedrooms on main complete with large walk-in closets. Broadloomed throughout. Full basement, detached garage. Immediate possession.
John M. Hunter
388-6424 (Res. 592-6073)

Oak Bay 5-Room Bungalow $62,500
Situated on a quiet street close to Oak Bay Golf Course. this retirement type home contains living room, dining room, 2 bedrooms on main floor and 1 down. Full basement, drive-in garage. Easy care garden with small greenhouse.
Murray Blannin
388-6424 (Res. 598-2200)

Island Homes Ltd.
2504 DOUGLAS
386-7545

FAIRFIELD
Delightful 3-bedroom house in immaculate condition inside and out (only 9 years old.) Close to Margarett Jenkins School. L-Shaped living and dining room. Eating area in the modern kitchen. Full high basement with rumpus room, laundry, 2-piece bath and drive-in garage. Priced for quick sale at $69,900. Be sure to see this one, Ron Crow, 592-4989.

LANGFORD 7 BEDROOMS 2 FULL BATHROOMS
Modern 4-year-old, shake roof, oak floors, large lot. Carpets, stove, fridge, dishwasher and some furniture included. Three lady guests paying approx. $950 per month room and board would like to stay on with new owners. Possession 10 days. Price $69,500 with approx. $10,000 down, present income will more than carry mortgage payments and taxes. Call M. Pullan at 386-7545 or 477-1578.

SIDNEY
Better than new, family home in Sidney, featuring 3 bedrooms, family room, sundeck, L-shaped living room-dining room with fireplace. Electric kitchen with eating area. Good-size lot with fruit trees. House fully screened. All curtains and drapes included. Make your offer on the asking price of $61,900.
Betty DuTemple
Sparling Real Estate
656-5511. Res. 652-3219

ESQUIMALT
Must be sold. 4-Bedroom (2 down) modern stucco bungalow. Hardwood floors, fireplace, sundeck, carport, $51,900. 382-3355 after 4 p.m.

NEW 3 BEDROOM ON Florence Lake. $61,500. 478-6268.

250 HOUSES FOR SALE

WHITTOME'S
ROYAL OAK BRANCH
4520 W. Saanich Rd.
479-1667

4.66 ACRES
DR. BY 6180 OLD WEST RD. Charming traditional 3 BR., sep. D.R., L.R. with F.P., country style Kit. home of 1500 sq. ft. Gorgeous property, very suitable for market garden development. Asking $125,000. ML 18063.
479-1667 CATHY ATKINS 479-5427
479-1667 BRIAN BROWN 386-1234

HOUSE and 2 AC.
Peace and quiet on a natural wooded lot at north end of Prospect Lake, plus a comfortable 1090 sq. ft. house that is free of worries as it was rebuilt 6 years ago with modern oil hot air heating, copper piping, modern wiring, full insulation. This is a rare combination at price of $72,900. Early occupancy, courtesy to realtors.
479-1667 Wilfred Davis 658-8884

$63,900
New home located at 3904 Quadra. This is excellent value and difficult to match today. It has exterior of stucco and cedar siding, 1216 sq. ft. on main. 3 bedrms. (master ensuite), full high basement, large sundeck on south side. Attractive lot with large trees at front and to rear of house. Can be seen anytime.
479-1667 Wilfred Davis 658-8884

OAK BAY BORDER JUBILEE AREA
A modern home on small easy-care lot. Three BRs, 2 full bathrooms, rec. room and sewing room. Carpet over oak in LR, DR and hall. A real bargain at $58,500.
479-1667 Wilfred Davis 658-8884
J. H. Whittome & Co. Ltd.
Royal Oak Branch

APPLETREE COTTAGE
Originally built as a stable for the adjacent manor house in 1913, Apple Tree Cottage now stands as a beautifully secluded character home — perfect for those discriminating buyers who respect the charm of a different era. As unique as this home is, the outstanding feature is that modern convenience has not been sacrificed for character and charm. Still further, the up-dating and remodelling carried out in 1974 — new copper wiring, copper plumbing, new shake roof, two-car garage. workshed, and complete sprinkler system; as well as total reconditioning of the kitchen and bathrooms featuring new cabinets, wine rack, built-in stove and dishwasher — has been done with a careful eye to detail and the preservation of character. The living room, dining room, study, and bathrooms remain as formal and as elegant as ever incorporating bay windows, F.P., and antique fixtures with W.W carpeting. Apple Tree Cottage surrounded by rose garden and apple trees is modestly priced at $122,000.
THE ZIEGLERS
592-1768 595-5171 384-8075 (Pgr. 310)
CANADA TRUST

FIRESIDE
FIRESIDE Holdings Ltd.

SUNDAY OPEN HOUSE BY BUILDER 1-5 P.M.
ELEGANT is the word. TASTEFUL is another. WELL-BUILT and SOLID are a few more that are backed up by a comprehensive 18 month written warranty. This is a three-bedroom, two bath Gordon Head home that you MUST see. Located at

1721 SPRUCEWOOD PL. (North off McKenzie, East off Cedarwood) Modestly priced at $69,900. Come and talk directly to the Builder and get straight answers to your questions. All necessary purchase and financing information and assistance will be available.

Telephone 478-0475

BY OWNER BROADMEAD EXECUTIVE HOME
Rustic post and beam amidst parklike grounds. Featuring 2,500 sq. ft. of luxurious living space. Containing 3 bedrooms, study, rec. room, 2½ bathrooms and many extra features. If you are a discriminating buyer, drive by 996 Carolwood Drive and further information can be obtained by phoning:
658-5027
ASKING $124,800

LOOK
Brand new, eighteen hundred sq. ft. of living area. Fourteen hundred sq. ft. finished. Carport, sundeck. extra parking. Thermo windows and doors. 3 blks. from university. Close to all levels of schools, shops and bus. Priced well below market at $54,900. But come out and see for yourself. We'll be there from 1:30 to 6 and 6:30 to 8, Mon. through Fri. Sat., 1:30 to 5. 1681 McKenzie. Mr. Drew in attendance, 593-0927 or Island Homes Ltd., 386-7545.

3303 Henderson N. Oak Bay
Spacious family home that is much larger and interesting than the outside would signify. Lovely large rooms, plus a big family room type of kitchen. 3 bedrooms (could be more). Phone for an appointment to view. (MLS)
NOW—$92,500
Leverton Realty
385-8012

OAK BAY BORDER
Don't miss this if you are seriously looking for a quality home close to: downtown Victoria, schools, buses, Hillside Shopping Centre. Consider these features — new wall-to-wall carpets, plaster walls, large landscaped lot, family room, 4 bedrms. plus? This is an "exciting" home, priced to sell at $69,900. For viewing. please call:
THE ZIEGLERS
595-5171 592-1768
384-8075 Pager 310

½ ACRE VIEW LOT, FRUIT trees, new country home, 1,260 sq. ft.. 3 bedrooms, 1½ baths, wall-to-wall carpet, full basement, close to all services, well priced at $68,900 firm, please phone 479-6221.

SIDNEY REALTY LTD.
Real Estate — Insurance
Serving the Saanich Peninsula
656-3928

250 HOUSES FOR SALE

Western HOMES Ltd.

GORGE 3 BEDROOMS $44,900
3 bedroom modern family home. Large living rm and Dining rm. Modern Kitchen with loads of cupboards. Strata title duplex with large (60 x240) common lot could be just what you are looking for. Located close to schools and parkway. Vendors have purchased and are very anxious to sell. Will look at all offers. Call Terry and Wilf now.
Terry Eden
Wilf Cotton
386-3494 (24 hrs.)

FAMILY HOME CENTRAL SAANICH ⅓ ACRE $63,900
Modern home of over 1400 sq. ft. on over 1-3 acre property! Located near the fairgrounds on a beautifully landscaped 80x203 ft lot, with the house set well back from the road. Big bright rooms, plus a full basement. and even some views from the back. EXCELLENT VALUE at $63,900, try your offer MLS 19351. Phone right now to view.
Neil R. MacDonald
386-3494 (24 hrs.)

COLWOOD $59,900
Quiet street, beautifully landscaped lot, with lawn, shrubs and rock walls. House features 4 bdrms, 1 dwn, 3 Bathrms, finished Rec rm, Living rm with F.P., Dining rm, good sized Kitchen, built in Dishwasher and eating area. Priced to sell and a treat to show. MLS 19165. Phone:
Bill Wilson
386-3494 (24 hrs.)

NEARLY NEW PRICED TO SELL
In sunny Sooke, not in subdivision, backs on to farm land, nice rolling hills view, this custom built house features W.W. carpet throughout. Raised hearth F.P. in L.R., D R. with glass door to Sun Deck, unusual and very attractive Kitchen cabinets, 3 bdrms, master ensuite, big bsmt with F.P. waiting for development. Can't replace this house at this price today Only $52,900. M.L.S. 18741. Phone:
Bill Wilson
386-3494 (24 hrs.)

SSC
SWINERTON STEWART CLARK LTD.
in merger with
JOHNSTON AND CO. LTD.
1318 Blanshard 385-2481

$82,900
Prior viewing by appointment — call now to avoid the anticipated crowd!!
385-2481 ED JUPP Res. 592-1019

Sea Views
Compact, clean full basement 3 bdrm stucco bungalow on a generous size private lot overlooking Esquimalt Lagoon. Space for 3 cars. Big Sundeck. Terms if needed. $56,500
KEN WALTERS 385-2481 (24 hrs.)

1040 McBriar Only $54,900
Immaculate starter or retirement. Good size living room, fireplace, dining room, two twin size bedrooms, gleaming oak floors. Full high basement. Large beautifully finished rec room, workshop. Large fenced lot, veg garden, fruit trees, roses, shrubs and shade trees.
MRS. WEBB
Res. 477-3095 Off. 385-2481

Oak Bay Mount Joy Area Family Residence
A choice location featuring a large, private, beautifully landscaped lot with small greenhouse and entertainment size patio. Inside, the quality home features: 3 bedrooms, large living room, dining room, kitchen with dining nook and laundry area, full basement with very large rec. room, workshop plus much more. Asking $86,500. To View Please call:
385-2481 SID CUSTANCE 598-7781

Price Reduced SxS Duplex Banfield Park
12 yrs. young and one side vacant for purchaser. 2 bedrooms each side plus full basement ready for development. Good parking space on the 60x130 lot — VENDOR WANTS IT SOLD! Excellent financing. MLS. $68,000. Please Call:
385-2481 ER JUPP 592-1019
SID CUSTANCE 598-7781

OPEN HOUSE SAT., SUN. 2-4 P.M. BY BUILDER 2970 Rockhill Pl. $60,600
Follow open house signs across from Goldstream Shell, Just completed deluxe 3-bdrm house 1280 sq. ft. Features stucco ext. aluminum siding, double wide carport, new used brick arches separating Lr from DR. Deluxe kitchen cabinets with provision for dishwasher. Master ensuite bath. Quality w-w throughout. Full basement planned for a future development with large finished rec. room. Finished fireplace with w-to-w. Be sure to see this before you buy. To view, call 479-1861.

ONLY ONE LEFT Strata Title Duplex
2858 CHURCHWOOD PL.
(Nearing Completion)
Situated in park-like setting. Large living room, stone fireplace, separate dining room, large kitchen with nook, 2 bedrooms up, two 3-piece bathrooms. Full basement and finished rec. room or third bedroom. Be sure to see this before you buy. To view call 479-1861.

DANE DEVELOPMENTS

GORDON HEAD $59,900
1821 SAN PEDRO AVE. OPEN HOUSE SAT. and SUN. 2-4 p.m. and 7-8 p.m. Brand new on the market, this delightful home comes direct from builder to save you money. Featuring 2 Bedrooms up, and 1 completed down, this well-built home offers quality plus value and won't last at this price! Call quickly 592-2449 (days) or 477-6718 (eves and weekend)

CHARACTER HOME PRICE REDUCED
Close to Town and Country, this home is just a little different. On attractively landscaped lot, the house features 17x18 liv. room, din. room with built-in cabinets and mod. kitchen. One bedroom, 16x10, on main with wide staircase to 2nd large B.R. Full basement has 3rd room. Just reduced to firm $49,900. Call Larry Marshall. Charman Pacific Realty, 385-9765 or 479-3234.

250 HOUSES FOR SALE

NEWSTEAD REALTY LTD.
1637 FORT ST.
3200 QUADRA ST.

$45,900
Two-bedroom home with fireplace, basement, large living room, stove and fridge included. Laundry in the basement. MLS 19274.
PHONE TODAY
HARRY GRAY
598-5166 477-9967

BRENTWOOD
Immaculate 3-bedroom home on quiet street with fenced, beautifully landscaped garden. This 2-year-old home has full basement ready for development. $63,000. MLS 19344.
PHONE TODAY
HARRY GRAY
598-5166 477-9967

$42,300
3-bedroom, Sidney Townhouse with workshop and vegetable garden, dishwasher, 1½ baths. Appliances negotiable. MLS 19215.
PHONE TODAY
HARRY GRAY
598-5166 477-9967

FAMILY HOME
1-year-old, 3-bedroom home with the basement partially finished (extra suite?). Glanford Area, one block from school. $65,900. MLS 17012.
PHONE TODAY
HARRY GRAY
598-5166 477-9967

CLOSE TO TOWN
3 BRs, 2 baths, F.C. bsmt. Easily duplexed. On lge. corner lot. Deep zoned. $47,500. Easy financing. Call:
MRS. McKEAGE
386-8871 479-5868
598-5166
386-8871

REALSPAN PROPERTIES LTD.
1631 VANCOUVER ST. 388-6454

OPEN TO VIEW SAT., 1:00-4:30 1575 ARROW ROAD
An attractive three-bedroom home on a 90x120 ft. lot. The handy man home, it has a double carport and a double garage. Great for boats, campers etc.

TEN MILE POINT $185,000
A super new home, custom built on an outstanding lot. The long winding driveway leads to a secluded setting for a contemporary home that features three levels of fine living. The home is a good example of creativity. Viewing by appointment only:
JOHN F. COLWELL
388-6454 592-9828

QUIET CUL-D-SAC AT 438 BIDWELL JUST OFF METCHOSIN ROAD $59,000
This well planned family home has 3 bedrooms, spacious kitchen, living room with lovely fireplace. The home is situated on a quiet well treed ¼ acre lot. To view this special concept please call me anytime.
BUD WALKER
388-6454 478-7420

MAKE US ON OFFER MAKE US AN OFFER 3332 WORDSWORTH ST.
This completely renovated 2-bedroom home features a newly remodelled kitchen (with eating area), colorful new wall to wall carpeting in living room and a cozy fireplace. Attached greenhouse and excellent soil is an asset to the home gardener.
DOUG MENZIES
388-6454 478-9161

Montreal Trust

COZY RETIREMENT OR STARTER
$49,900. Immaculate 2 BR bungalow located on a no-through street near bus stop and only a stroll to park and shopping. A delightful liv. room with fireplace, dinette area, all tastefully arranged. Attached garage — no basement. Most desirable property for the gardener. This could be your dream home. Pleas, dial:
386-2111 D. BECKNER 477-4994

B.C. LAND AND INSURANCE AGENCY LTD.

ROCKHEIGHTS
An immaculate home for the discriminating buyer consisting of 1150 square feet, 2 large bedrooms, master with ensuite, living room and dining area with feature fireplace, hot water heat, large private deck, overlooking Gorge Vale Golf course. Circular driveway and extra parking, shake roof, full basement ready for development. Asking $65,900 with good financing available. Call Don Oakes 478-4334 or Alex Sieben 478-8635 or B.C. Land 478-5588. MLS 17893.

david burr LTD.
655 FORT ST. 384-9385

For Sale By Owner
Sidney, attractive split-level home, 3 bdrms., 1½ baths, living room with fireplace, dining room, wall to wall carpeting, enclosed patio, garage and large fenced lot on quiet cul-de-sac. Dishwasher, fridge, stove and drapes included. Asking $61,500 open to offers. 656-1049.

250 HOUSES FOR SALE

National Trust
SINCE 1898

5 YR. WARRANTY NEW BRENTWOOD FAMILY HOME
This fine home built by Nelson Construction qualifies for the new 5-yr. New Home Warranty Program of British Columbia. Not your average Stucco box, it is in fact an attractive all-wood exterior finished in a warm avocado green. Located in the popular Brentwood area it features 3 bedrooms, 1½ baths, LR, DR, cabinet electric kitchen, sundeck, W-W carpeting, electric forced air heating, ground level foyered entrance, plus a high basement with laundry facilities, roughed-in plumbing, vac. system and 2nd fireplace. All this for only $63,900. ML 18028. For warranty details and appointments to view please call.
STAN JAMES
595-2961 OFF. RES. 592-3740

CEDAR HILL! ASKING $56,900
Located on no-through street, this immaculate 2-bedroom stucco home offers 14x18 living room with granite fireplace (wall-to-wall over oak), bright kitchen with spacious dinette. There is a full 7' basement with drive-in garage. Very private back yard. ML 18971. Call:
RUDY ROST
595-2961 OFF. RES. 658-5490

CORDOVA BAY OVER ½ ACRE
Here's a modern 3-bedroom stucco home at the end of quiet no-through street, close to beach with lovely seaviews. Full high basement features recreation room and family room, etc. Huge (.620 acre) lot, nicely treed and landscaped with development potential. $79,500. ML 19094. Call:
RUDY ROST
595-2961 OFF. RES. 658-5490

TREMENDOUS TREMENDOUS TREMENDOUS
Is about the only way to describe this newly listed home. It offers Tremendous accomodation, like 4 bedrooms, a 4 pce. and a 3 pce. bath, 2 white brick fireplaces, large secluded sundeck etc; Tremendous landscaping includes myriads of blooming flowers, shrubs, fruit trees and vegetable garden; Tremendous location in that it is located on a quiet street but close to shopping, transportation, recreational facilities and schools. Ilness forces the sale of this 8 yr. old Colonial style immaculate residence listed exclusively at $69,900. To view please contact
STAN JAMES
595-2961 OFF. RES. 592-3740

KIDS AND HORSES
There's plenty of room for both on this deisreable property situated between Beaver Lake and Cordova Bay. The house is a modern 2 storey, full basement home containing 4 separate bedrooms on one level, 4 pce. 3 pce, and 2 pce sets of plumbing, living-dining room in line, kitchen, den, large rec room, storage, etc. Other buildings consist of large double garage 2 stall horse barn and small chicken coups. There is a nice garden area. This is an ideal property to introduce your young family to a semi-rural environment. MLS 16275. Priced at $110,000. For details call:
STAN JAMES
595-2961 Bus. Res. 592-3740

SECLUDED IN A MINI GLEN WITH A BABBLING BROOK!
This beautiful, almost new, superbly built, custom designed home is a joy to behold and live in. If you have always yearned for something really different in design and setting, yet completely functional, this is for you. The main floor has beautiful living room with panelling and raised old brick fireplace, guest size dining room, very efficient kitchen with breakfast area. Entrance foyer with its two-storey ceiling, is graced by a free standing curving staircase. A den with wet bar has access to kitchen, dining room and foyer. The lower level has huge recreation room with an outstanding fireplace, space galore for billiard table and relaxation-hobby room and great storage. Four large bedrooms are upstairs — master ensuite, three bathrooms in all. Large balconies abound and are accessible from most rooms. The whole is crowned by a red Spanish tile roof beautiful! The lot is over one acre of beautiful treed seclusion. See this soon — there is so much more to appreciate. This quality is irreplaceable at $139,000. Offers invited. MLS 17558.
MRS. BAXTER
479-7161 DAYS 595-2961 EVES.

Century 21 REAL ESTATE
J. D. BOSDET LTD.
120 - 727 JOHNSON 386-3128

STARTER
Do you qualify for B.C. Government Second Mortgage? Immaculate 2 Bedroom. Living room. Cabinet Kitchen. Vanity Bathroom. Part Basement. Large Lot 50x170. ML 18111 Price $43,500.
Call:
ALICE MOORE 502-4529
ED KRAFT 652-3676

BRAND NEW AND BEAUTIFUL
How about 3 bedrooms (master ensuite) at the end of a quiet Gordon Head cul-de-sac? Wall to wall carpets, extra large living room with fireplace. Immediate possession and large assumable mortgage. Excellent family home, asking $68,900. MLS.
AL TASSIE
386-3128 (24 hours) 384-9069 (Res.)

ROCKHEIGHTS 2 BEDROOMS
A lovely home on a quiet cul-de-sac with good view. Master bedroom ensuite. Wall to wall carpets. Floor to ceiling fireplace. Large sundeck. Basement ideal for development. Lots of extra parking Asking $65,900. MLS.
AL TASSIE
386-3128 (24 hours) 384-9069 (Res.)

COZY BUNGALOW $46,800
Two bedrooms, cheery large kitchen, living room with fireplace and wall to wall carpet. Detached tool shed and workshop. Well kept, cheery and recently decorated. ML 19395.
384-9069 AL TASSIE 386-3128

ECONOMY NEW HOME
3-BR modern home on new Crescent, requires finishing inside. Low price sale by builder. Ideal for economy minded handyman. Basement, garage, sundeck. Fireplace, all underground services. Near schools and shopping. Call 598-3629 or 595-0291.

BY OWNER, 4 BEDROOMS, $50,000 or near offers, copper plumbing, good wiring, appliances, brand new bathroom fixtures. City location. 592-6705 after 4 p.m.

250 HOUSES FOR SALE

Green Acres
3½ Per Cent
Exclusive Residential
HENDERSON REALTY
385-9741 (anytime)

HI QUADRA $49,900
Yes, a townhouse in a dandy location and for this easy price you get over 1,600 sq. ft. of finished area on two levels — 3 bedrooms — 1½ baths — living rm. Massive Fireplace — dining rm. — kitchen and den. Lots of storage space and being an end unit lge. fenced yard. This is value. MLS.
385-9741 BUD HUDSON 479-3849

"OUTSTANDING VALUE" GORGE-SELKIRK
This completely remodelled bungalow is a delight to show. Living room with fireplace, big kitchen family room and two bedrooms. An excellent buy at asking price of $47,900.
479-3849 BUD HUDSON 385-9741

'REDUCED $3,000' NOW ONLY $45,900
It's one of the best buys available. Professionally decorated, 2 bdrm. bungalow. Close to bus, shops, and schools. $45,900. To view, hurry and call:
479-3849 BUD HUDSON 385-9741

3958 DOUGLAS RD.
Like brand new 3-bdrm. bungalow. Light ash cabinet kitchen with large eating area and sundeck. New wall-to-wall carpets. Fireplace etc. Full price $47,500.
KEN IVERSEN 477-5641

DEEP COVE $68,900
Enjoy 1,200 sq. ft. of family living in this 3-bedroom home on a ½ acre of beautifully landscaped property. Situated on Madrona Drive. Good view of Saanich Inlet. Home is in immaculate condition. Good financing available. Call me now to view.
JOHN LUKAZ 592-1908

DEEP COVE BEAUTIFUL SEA VIEWS
This gorgeous 3 year old, 4 bdrm home has everything. Two floor to ceiling fireplaces. Quality construction throughout. Large living room, dining room, beautiful family or rec. room. Plus carpeting. Huge wrap around sundeck. ¼ acre secluded lot. Deep Cove Marina only 1 block away, and much more. Asking $79,900.
479-3849 BUD HUDSON 385-9741

STADACONA PARK $58,900
Older character four bedroom family home on quiet street in excellent area central to public transport, schools, and shopping. Very large kitchen, dining area with adjacent covered sundeck. Large well maintained fenced lot. Fully developed basement, excellent for possible in-law suite. The price is right.
V. C. WOODWARD
385-9741 (anytime)

JUBILEE HOSPITAL $51,900
Ideal 2-bedroom full basement retirement or starter home. Good sized lot with mature fruit trees. Close to all facilities on nice quiet street. Immediate possession. Open to all offers. MLS. To view call me now.
JOHN LUKAZ 592-1908

$55,900 FAIRFIELD
A low down payment will purchase a large 4 bedroom, living room with fireplace, dining room, 2 bathrooms, full basement home in Fairfield, one block from Beacon Hill Park. This older home has been redecorated and has new wall-to-wall carpet. Could easily be duplexed.
HOWARD TOMLIN 477-1327

SIDNEY TOWNHOUSE $41,900
This is a very well kept unit with 2 or 3 bedrooms. Fridge and stove included. Living room with feature wall, dining room and kitchen with eating area. Close to shops and marinas.
479-3849 BUD HUDSON 385-9741

SPARKLING WHITE
Attractive home in meticulous condition on landscaped lot 52x200. Handy to bus, shopping and schools. A 2-bedroom home with a 3rd in basement. Living room 14x16 with fireplace, 7x8 dining room, nice cabinet electric kitchen, full high basement with 15x12 family room. Large separate garage and storage. Owner transferred to Mainland. Must sell quickly — priced to sell at $69,900. Call anytime 385-9741 or:
BOB GIBSON BILL McCARTER
658-5153 592-3970

SUPER STARTER
1—Sidney: Excellent home for beginner or retired couple. 11x18 cosy living room, large kitchen with laundry and eating area opens onto a spacious and private sundeck. Nicely landscaped 89x160 ft. lot. Subdivision possibility later. Priced to sell at $59,900.
BILL McCARTER BOB GIBSON
592-3970 653-5153

COME AND SEE
This 1-year new, Immaculate home with fully self-contained in-law suite in basement which could be rented out or used as home for a large family. There is excellent value here at asking price of only $64,900. Hurry and call:
BUD HUDSON 479-3849 or 385-9741

BRENTWOOD CHARMER
Attractive 4-bedroom home, sunny landscaped lot. Features include large covered sundeck over 2-car carport. 15.6x14 living room, in line dining room, panelled family room with used brick fireplace 2-4 pce. baths, terrific home for the active family. A real buy at only $68,900.
BILL McCARTER BOB GIBSON
592-3970 658-5153

BRENTWOOD LOW DOWN
payment can open the door to qualified purchasers on either of two new better built houses. Water views are an extra and you will love the kitchens. See them with:
CHARLIE ARNOLD 592-6454

CEDAR GLEN AREA LOW DOWN PAYMENT BRAND NEW
Super new home, delightful treed setting. Quality workmanship, quality materials. 15x19.6 living room, with fireplace, 10x12 dining room, sundeck, dream kitchen, dishwasher. Three bedrooms (3 pce. ensuite, off master). Double windows. Full cement basement ready for development. Bargain at $89,900. MLS.
BILL McCARTER BOB GIBSON
592-2970 658-5153

JUBILEE 3 BEDROOMS $45,900
One of the best buys available on today's market. Living room, dining room, and 3 bedrooms, nicely decorated and fully carpeted. Some develoment in the basement. Fenced back yard. For further details or viewing, call RANDY COLBERT 479-5932 or 385-9741.

250 HOUSES FOR SALE

Green Acres
3½ Per Cent
EXCLUSIVE RESIDENTIAL
HENDERSON REALTY
385-9741 (anytime)

SHAWNIGAN BEACH ESTATES
Only 10 months old, and set on a beautiful treed lot. This very attractive home has 3 bedrooms and 1½ baths. 2 minute walk to Resort and beach. 1yr. free membership to Shawnigan Lake Country Club included. Asking $49,900.
BUD HUDSON 479-3849 or 385-9741

JUST PAINTED
and waiting for its new owners to enjoy its size and decor. This 9 room house is actually a legal up and down duplex but is presently being used as single family. Call me now to view its many fine features such as 3 fireplaces. Asking $79,900.
BUD HUDSON 479-3849 or 385-9741

SPOTLESS IS THE WORD
to describe this newly painted inside and out 10 year new home. 4 bedrooms, 1½ baths, 9 fruit trees and private vegetable garden. High and dry basement and close to Mount Tolmie and Sears. Asking $64,900.
BUD HUDSON 479-3849 or 385-9741

NEWLY LISTED PRICED TO SELL
Attractive 3-bedroom home in meticulous condition. L-shaped living room and dining room. Nicely landscaped, large lot with fruit trees and separate garden area. Sundeck. Located in quiet residential area close to Glanford Elementary School. Tremendous value at $57,900. Call:
RANDY COLBERT
479-5932 or 385-9741

NEW! ONLY $59,900
Large home in Glanford area with over 1900 sq. ft. finished on two levels — 3 large bedrooms — 1½ baths — fireplace in both living rm. and rec. rm. — double carport and sundeck. This is value!
HOWARD TOMLIN 477-1327
STAN TRONT 477-2829

COLWOOD LEGAL SUITE
Just listed — three-bedroom home plus a 1-bedroom suite renting at $200 per month. 16x14 living room with fireplace and feature wall, dining room, well planned kitchen. large sundeck over double carport. Also 24' diameter heated and covered swimming pool. A terrific arrangement for the active family. Price only $72,000.
BILL McCARTER 592-3970
BOB GIBSON 658-5153

FAMILY HOME METCHOSIN
1,332 sq. ft. on main and 501 sq. ft. finished in full, high cement basement — W-W carpets throughout house over hardwood floors. 13x20 living room with fireplace, 12x12 dining room, large 13x11 cabinet electric kitchen. Three bedrooms, 13'5"x27" rec. room in basement plus big 4th bedroom. Wrap-around sundeck at rear and over carport—cedar siding and heavy shake roof. Lot 75x117. handy to schools, bus, shopping. Priced to sell at $63,500. For further detail call anytime 385-9741 or:
BILL McCARTER 592-3970
BOB GIBSON 658-5153

CEDARCREST $69,900
Attractive, spotless 4 bedroom home in this popular area. Delightful 17x15 living room with white brick fireplace. Family dining room, well designed kitchen, 1½ baths. Down is super family room with Franklin stove, 4th bedroom, 4 piece bath, utility and work room, plus partly finished rec. room. It's a bargain. For appointment to view call
BILL MC CARTER 592-3970
BOB GIBSON 658-5153

90 PER CENT FINANCING
Vendors can accept as low as $7,000 down on this fine, 2½ year old bungalow in beautiful Saanich. Three bedrooms, modern kitchen, great living room-dining room combination with slate fireplace to ceiling divider. Well organized basement and lovely garden. Close to shops and schools. All at $62,900.
O. E. WHITE 592-7220
H. GOLBY 592-6730

CUTE 'N' COZY $39,900
Newly listed and priced to sell. Suitable for single person or couple. This 2 bedroom, no basement bungalow has been completely redecorated. Large kitchen with eating area. Lot 50x110. Close to Sears and the Jubilee. This will move quickly. Call RANDY COLBERT, 479-5932 or 385-9741.

DO NOTHING HOME
2086 Airedale — a today styled three-bedroom home that is far better than new. It had three years of constant improvement. Asking $59,900 — your offer may take it!
MAC McCORMACK 592-6214
CHARLIE ARNOLD 592-6454

FOREST AND SEA
1530 Ash Road is a four-bedroom, two-and-a-half bathroom, executive sized home only one year old. Facing Mount Douglas Park it is also close to the sea on a lot 73x170. You should see it! Asking $89,000. MLS.
CHARLIE ARNOLD 592-6454
MAC McCORMACK 592-6214

QUALITY CONSCIOUS?
1833 Laval (off Gordon Head Road or off Blair) has nine spotless rooms, hardwood floors and is only seven years old. The asking is only $69,900. The owners are off to New Zealand.
MAC McCORMACK 592-6214
CHARLIE ARNOLD 592-6454

CROWDED?
3125 Earl Grey has four bedrooms and two bathrooms and lots of possibilities. Older but excellent value at the asking price of $53,500.
CHARLIE ARNOLD 592-6454
MAC McCORMACK 592-6214

Engineered Homes
IN NORTHRIDGE TERRACE AS ADVERTISED ON THE BUSES

JUST 16 HOMES LEFT
Priced from $70,700 to $79,700. Your last chance to own a new Engineered Home in this desirable area. A high location with views and trees. Just 10 minutes from downtown Victoria.
Follow the orange signs off Vanalman Avenue to our
SHOW HOME
OPEN FOR INSPECTION
3-9 p.m. Weekdays
1-5 p.m. Sat. and Sun
Engineered Homes
385-6211 or SHOW HOME 479-2611

1 MINUTE TO OCEAN
ig cottage plus little cottage, fireplace in each on a large and lovely lot in beautiful Cordova Bay 47,500. 658-8459.

PANABODE CEDAR LOG COTTAGES, size 16x24 for removal, hone 390-2925.

250 HOUSES FOR SALE

JACK MEARS OAK BAY REALTY LTD.

"The Professional People"

2194 OAK BAY 598-3321
3618 SHELBOURNE 598-3344

EASY LIVING
In this fresh as a daisy 2-bedroom home on easy care fenced lot. Near shops, bus, and beautiful Gorge. Recently re-wired, updated plumbing, attractive new kitchen cabinets, Large utility off kitchen. Enjoy the private deck overlooking backyard and come winter, sit back and enjoy smug living by your fireplace. Priced to sell at $52,900. To appt. to view please call: EDNA VLIET 598-3344 (anytime).

RESTFULL COUNTRY SETTING
Two acre, mostly wooded property with 2 level contemporary home. High elevation affords exceptional ocean view, from sundeck and picture windows Large entertaining rooms, three bedrooms, two bathrooms on main, two bedrooms, bathroom, rumpus room and workshop on lower. Price $94,400. To view Call: MARY TAYLOR at 598-3344 (Bus.) 478-0062 (Res.)

RETIREMENT NO-STEP HOUSE LOVELY GARDEN $41,200
Ideal for starter home as well. 2 bedrooms. Could be expanded. Fruit trees. 15'x24' separate workshop. Very bright and clean. Immediate occupancy. MLS 19087. FRANK WILLS at 598-3344.

4 BEDROOMS—$57,500
2530 EPWORTH
IMMEDIATE OCCUPANCY
What a chance to get into Oak Bay! Completely renovated. 2 bathrooms! Lovely lot! Laneway Fruit trees. Spotless! and stove included. Easy financing up to 85 per cent to qualified buyer. FRANK WILLS at 598-3344.

SEAVIEWS—$96,500
Ten Mile Point area and close to UVic with a large secluded lot. Three bedrooms, floor-to-ceiling fireplace, large picture windows and a double carport. Small self-contained in-law suite is a bonus! To view anytime call: MARKIE MUNN at 598-3344. MLS 17910.

SUPERB SEAVIEW BEACH DRIVE
We have a delightful extra large 2 bedroom co-op overlooking the straits.
—extra large living room and electric fireplace
—large dining area
—new kitchen
—new bathroom
—2 large bedrooms—one suitable for den
This apartment has been completely renovated and it is a pleasure to show at the full asking price of $58,500. For information on this exclusive listing please contact BILL MOHR 598-3321 Office, 598-6716 Res

1544 SHASTA PLACE $129,500
Large executive family home, 36x18 swimming pool, walking distance to Jubilee and all amenities.
RUTH OR BEN BENNETT
598-3321 592-6257

2074 LORNE TERRACE
$144,100
Brand new Oak Bay residence of 3800 square feet. Panoramic ocean and mountain views.
RUTH OR BEN BENNETT
598-3321 592-6257

MILL BAY
Beautiful 4-year-old residence of 2680 square feet. Panoramic ocean views of the Bay and the islands. A paradise situated on 2¼ acres of beautiful wooded property. Future subdivision potential
RUTH OR BEN BENNETT
692-6257 598-3321

JUBILEE
Outstanding value, immaculate home. Close to schools, stores and the Jubilee. 3-bedroom, living-dining with corner fireplace. Full high basement with finished rec room or 4th bedroom plus additional ½ bathroom. Drive-in garage. Wired for dryer and copper plumbing. $56,500.
RUTH OR BEN BENNETT
592-6257 598-3321

OAK BAY COMMUNITY CENTRE
Freshly painted and ready for immediate possession. Four bedrooms could be In-law suite in basement. Fireplace in living room $57,500.
RUTH OR BEN BENNETT
598-3321 592-6257

CAMOSUN COLLEGE—UNIVERSITY
Spotless 3-bedroom home — plus complete in-law suite, secluded garden and sundeck. Living room with fireplace, dining room very nice bright rooms — eating area in kitchen. Large 10¾ Mortgage—$64,000. VIEW WITH:
RUTH OR BEN BENNETT
598-3321 592-6257

BONUS! FULLY FURNISHED IN-LAW SUITE
A solid 2-bedroom home on a quiet leafy street. The grounds are lovely. This home is tastefully decorated and offers 2 bathrooms, dining room plus kitchen nook, 2 fridges, 2 stoves, Speed Queen washer, drive-in garage, new roof, re-wired, copper plumbed, drapes and rugs included. Need I say more? Oh yes! It also has a nice view from the kitchen window. It has just been drastically reduced to $61,500 for a fast sale. MLS. Hurry to take advantage. JACK PETRIE. 598-3321.

QUIET COUNTRY LANE CORDOVA BAY—WATERFRONT
This well-planned home overlooking Haro Strait has just been listed at $135,000
Offering living room, dining room, family room-kitchen, utility room sewing room or office and master suite on the main level and on the lower level—two bedrooms, bathroom recreation room with fireplace, sauna, workshop. The property, with rock outcroppings, is attractive and easy to maintain. Further information and viewing with PETER NASH at 598-3321.

OAK BAY—WILLOWS-UPLANDS
Immaculate 2-bedroom home in prime residential area. Close to beach and Uplands Park. LR has fireplace, in-line DR. Modern kitchen with eating area in bay window. Utility room and sundeck off. Wall-to-wall throughout. Full basement with large finished room with FP plus smaller room workshop. Drive-in garage, back lane. Well-kept stocked garden. This excellent property is offered at $74,900. To view please call:
JOHN BARNES
598-3321 598-4243 (res.)

OAK BAY SOUTH
Close to Seafront and Marina, impressive and spacious home on a quiet secluded street Elegant living and dining rooms with fireplace. Bay windows and exposed beam ceilings. Den and large kitchen, 3 spacious bedrooms upstairs with fourth in full high basement. Back lane access to parking for boat or camper. $69,900. To view call: BILL RICHARDS, 598-3321, 595-6219.

HOMES OPEN

Sat.-Sun. 1:30-5
1839, 1844, 1851 and 1852 Teakwood (off McKenzie and Fleet) and 1846 Elnido (off Shelbourne near Mt. Doug)

$67,500 to $75,000, all top quality, HHA.- CMHC, member HUDAC, complete warranty, 3 bedrooms, master ensuite, large sundecks, interesting and varied floor plans, some very special, pre-arranged financing, lots of room for expansion in full daylight basements. Check our insulation and other top features. Move in before school starts. (Close to UVic and other schools). Trades considered. Call KEN McCANDLESS, KASAPI CONST. CO. LTD. for further directions and specifications or see me there, 386-6191 or 478-4606.

UP AND DOWN DUPLEX IN Gorge area. Newly remodeled. 479-4610.

250 HOUSES FOR SALE

BROWN BROS. on LANSHARD

"People Helping People"

$33,900
MUST BE SOLD AS OWNERS HAVE MOVED OUT OF TOWN. GOOD LIVING ACCOMMODATION, WITH 2-OR 3-BDRMS, LRM., LARGE BRIGHT KITCHEN, AUTO. OIL HEAT, UP-DATED WIRING AND COPPER PLUMBING. GOOD EXISTING FINANCING AT 9½% CAN BE ASSUMED. VACANT. MLS. No. 18486.
REG SCHUMAKER
598-2333 or 385-8771 (anytime)

BELMONT MANSION With Revenue
IMMACULATE, SPACIOUS OWNERS SUITE, NEW DELUXE KITCHEN WITH DISHWASHER, BUILT-IN JENSONAIRE RANGE, LEADED WINDOWS, WALL-TO-WALL CARPET PLUS 3 LEGAL REVENUE SUITES. TOTAL 3,400 SQ. FT. LIVING AREA. LARGE LOT ON QUIET STREET AMONG GOOD PROPERTY.
$88,900
GEOFF SINGLETON
592-1429 or 385-8771 (anytime)

BURNSIDE-WILKINSON
CHARACTER HOME ON A LARGE LOT BEAMED CEILINGS, PANELS AND PLATE RAIL, WINDOW SEAT, LEADED GLASS BOOKSHELVES, ETC. 2 BDRMS. AND A DEN, UPDATED PLUMBING, WIRING AND HEATING, SUBDIVIDABLE INTO 3 LOTS. ASKING $92,000.
JOE RICKARD
656-1628 or 385-8771 (anytime)

RAINBOW PARK
SPLIT-LEVEL WITH 3 LARGE BDRMS. AND A DEN, FAMILY RM. 1½ BATHS, SEPARATE 15'x46' WORKSHOP, 80'x135' LOT. MLS No. 19363. ASKING $52,500.
JOE RICKARD
656-1628 or 385-8771 (anytime)

GORGE AREA
NEAR GEORGE PEARKES ARENA, CUTE 2-BDRM. BUNGALOW IN MINT CONDITION IN AND OUT. NICE OAK FLOORS IN LRM., AND 1 BDRM. W-W CARPET IN 2ND. BRIGHT KITCHEN WITH SEP. DINETTE. W-D FACILITIES IN UTILITY RM., PLUS EXTRA RM. SEP. ALMOST NEW WORKSHOP WTH POWER. OWNERS HAVE MOVED OUT OF TOWN. MLS No. 19254. $47,900.
DOUG LAWSON 595-2486
REG SCHUMAKER 598-2333
or 385-8771 (anytime)

BRENTWOOD QUALITY HOMES
6997 Hagen Road
SUPERIOR CONSTRUCTION AND FINISH IN THIS 3-BDRM. HOME ON NEWLY LANDSCAPED, TREED LOT. FOYER ENTRANCE, LOVELY LRM. WITH FEATURE PANEL WALL. RAISED HEARTH ROCK FIREPLACE, SEP. DINING RM. 1½ BATHS, WELL DESIGNED FAMILY KITCHEN, FULL HIGH BASEM'T. TOP QUALITY W TO W. MANY EXTRAS SUCH AS THERMO WINDOWS, HEAVY SHAKE ROOF, SUNDECK. SECONDARY FINANCING AVAILABLE MLS 18324. PRICE REDUCED TO $70,500.
CEC PEARCE
386-3808 or 385-8771 (anytime)

1292 KNUTE WAY (Off Marchant Road)
FINE FAMILY HOME, 4 BDRMS. (1 DN.), ATTRACTIVE LRM. AND DRM. RAISED HEARTH FIREPLACE, 1½ BATHS, WALL TO WALL THROUGHOUT, FULL BASEM'T WITH 22x12.6' REC. ROOM. ATTACHED GARAGE PLUS EXTRA PARKING FOR TRAILER, ETC. OWNER IS PROFESSIONAL GARDENER SO THIS IS A GARDENER'S PARADISE WITH A LOVELY VARIETY OF PLANTS, SHRUBS, BERRY BUSHES, VEG. GARDEN, FRUIT TREES AND A SMALL GREENHOUSE. MLS 19316. PRICED TO SELL AT $67,500.
JOE RICKARD 656-1628
CEC PEARCE 386-3808
or 385-8771 (anytime)

VIEW ROYAL
285 Helmcken Road
A FINE FAMILY HOME IN QUIET RESIDENTIAL AREA. 4 BDRMS. (2 UP), ATTRACTIVE LRM. WITH FIREPLACE. FORMAL DINING, LARGE MODERN KITCHEN, 4-PCE. BATH. FULL BASEMENT, LARGE REC ROOM. 2-CAR GARAGE. BEAUTIFUL LARGE LOT WIHT SHUBS AND FRUIT TREES. MLS 19241. PRICED TO SELL AT $59,900.
REG. SCHUMAKER 598-2333
CEC PEARCE 386-3808
385-8771 (ANYTIME)

Ridley Bros.
Development Co. Ltd.
478-1721
Member Victoria H.U.D.A.C.

COLWOOD RANCHER

666 STRANDLUND RD.

If you are looking for a home with charm and character, this has got to be it! The living room is huge and features a natural cedar finish, cathedral ceiling with open beams, separate bar area, a beautiful heatilator fireplace and air conditioning. Separate dining room, a huge 13x17 kitchen with hand-crafted cabinets, three large bedrooms, two bathrooms and a large double carport. All this and more on a naturally secluded, easy care lot. (If you like the outside, you'll love the inside.) Offers to $63,900.

Your Host, DOUG GENT
478-9823 (anytime)

FARMER
Investments & Realty Ltd
825 Bay Street 382-2134

OAK BAY MINT CONDITION
$51,900
This 2 bedroom (3rd down) has just been completely renovated. Newly painted inside and out, new kitchen cupboards, new wall to wall carpets and kitchen flooring. Mint condition in prime area of Oak Bay. Excellent financing with a low down payment may be available on this home. For further information please call:
Jim West
382-2134 595-4094

TOWNHOUSE
IMMEDIATE POSSESSION
3 bedrms., good size living and dining rm., 4-pce. and 2-pce. bath, view kitchen with colored range, fridge and dishwasher, plumbed for washer and dryer. Sundeck and private garden back and front, carport plus extra parking. This brand new home located in country setting with tremendous view. Close to town. Price $48,500. To view phone:
C. H. HOLLAND REAL ESTATE
620 View 592-9784 or 386-1616

OPEN HOUSE

Saturday and Sunday, 2-4 p.m. 71 Linden Ave. One of Fairfield's finest, a Samuel McClure, 3200 sq. ft. completely restored and updated, $94,500, 383-6372.

REDUCED $5,000, 1.1 ACRES, 1400 sq. ft. Secluded, convenient. 385-9673.

250 HOUSES FOR SALE

Castle Properties Ltd.

$39,900
Let me show you this cozy 2-bedroom home Saturday between 1:30-4:00. This is not a fixer-upper. It has been updated and tastefully decorated. Lovely landscaping. 7 fruit trees and the garden is ready to eat. New MLS. Don't wait, view before Saturday, call Rick O'Kane 386-6164 or 479-5533.

2 YRS. YOUNG ½-ACRE LOT
2 Bdrm. living room with F.P., 2 sundecks, large carport. In Mill Bay. Call Gerry Finnigan, 386-6164 (24 hrs.) or 383-4739. Castle Properties Ltd.

$34,900?
Yup, here's a solid older home that needs fixing up. 2 bedrooms upstairs and LR, DR, and Bathroom on the main. MLS. To view call Rick O'Kane, 386-6164 or 479-5533.

IMMEDIATE OCCUPANCY
This thirteen-year-old home priced at $62,500 offers the type of accommodation that will suit any size family. Three bedrooms, L. room with fireplace and full height basement. Located at 4099 Carey Rd. overlooking Panama Flats. Situated on a large well-landscaped lot of shrubs and garden. Drive by and then call to view with Bob Kohlruss, 388-4563 or 386-6164.

NO-STEP
Walk to either the mall or Mayfair from this 1200 sq. ft. home. Well carpeted throughout. Comfortable L.R., sep. D.R., Cabinet kitchen, 2 B.R.s plus den with glass doors to fenced yard with 32x18 pool and deck. Can be bought with or without pool at reduced price. Only $55,000. New MLS. Call anytime to view with Hazel Campbell, 386-6164 or 592-0632.

IMMACULATE $53,900
This lovely home has much to offer, like new hardwood floors, living room with fireplace, 2 large bedrooms, kitchen and eating area, Full basement has rec. room with bar. Situated on a large lovely lot. MLS. For more info call Rick O'Kane, Bus. 386-6164, Res. 479-5533.

LOW DOWN PAYMENT $45,900
Nicely renovated 2 bdrm, part bsmt. home with separate workshop on well maintained lot. Walking distance to shopping and school, spotless throughout. To view call Lyle Marrington 386-6164 or 385-0302 New MLS.

SECLUSION $47,900
Cozy 2-bedroom home in the Gorge area situated on a large private well-landscaped lot. Covered sundeck off the kitchen, Bridge carport and a separate 360 sq. ft. Workshop with separate guest and utility rooms, everything here is in tip-top shape. For more info call Tom Raig or Irene Dalziel at 386-6164 or 385-1606 MLS.

2 BEDR., $43,900
1725 KINGS ROAD
Older home on 50X150 lot, in central location. 900 sq. ft. Extra space in workshop. Carport. For viewing call Ole Knudskov 598-2461 or 386-6164.

1303 BAY ST.
3 BEDR., $56,000
Bungalow situated on corner of Bay and Rernwood. 3 bdrms. up with big living rm, F.P. dining room. Good-sized kitchen, extra bedroom and bathroom down in full bsmt. For viewing call Ole Knudskov 598-2461 or 386-6164.

GLANFORD AREA
This quality built two-bedroom home is delightfully decorated throughout. Sunny kitchen with eating area. Utility room off kitchen, wall-to-wall carpets, fireplace in living room. This home is extremely well priced at $49,900. For further information and to view inside, call Irmgard Knudskov at 386-6164 or 598-2461.

NEW LISTING
3336 KINGSLEY
Immaculate condition, 2 bedrooms, full bsmt. living room with fireplace. Large kitchen with eating area. Well treed lot for privacy. Fruit trees and vegetable garden. Be the first to see this gem only $54,900. Quickly call Irene Dalziel, 386-6164 or 477-6380, Ben Greig 598-3105.

PANAMA FLATS $62,500
Enjoy the view in the summer and strap on your skates in the winter! Just fresh on the market. This thirteen-year-old home offers great accommodation. Three bedrooms, L-room with fireplace, dining area plus full basement offering room for further development on a well-landscaped lot of shrubs and flowers overlooking Panama Flats on Carey Rd. For viewing please call Bob Kohlruss, 386-6164, 388-4563.

GORDON HEAD
Large rooms in this solid 25-yr -old home. 2 BRS on main, LR carpeted, with FP, sep DR, 2 extra BRs plus small TV room down in full bsmt. New carport at rear and easy care lot. New MLS. Call Hazel Campbell 386-6164 or 592-0632 anytime.

J. D. McInnis Contractors Ltd.
384-8391

LUXURIOUS CAREFREE LIVING
1225 TATTERSALL DRIVE
The central spindle staircase, floor-to-ceiling slate fireplace, built-in dishwasher, wrap-around cedar sundeck, earth-toned floor coverings, formica faced cabinets and excellent central location highlight this exceptional residence. Offered at $95,000. This beautiful West Coast Cedar home may be viewed at your convenience.

NEW LUXURY HOME
1203 TATTERSALL DRIVE
Three bedrooms up — one down. Beautiful wedgewood light fixtures, white brick fireplace, dishwasher, formica faced cabinets, 4-pce. bath on main, 2-pce. ensuite, 2-pce. in basement. Shake roof, double carport, landscaped front yard. Rec. room with R.I. fireplace, ready to be finished. $75,000 makes this well appointed home truly desirable.

480-482 FOSTER ST.
Real merit in each half of this strata duplex, 4-pce. bath, two bedrooms, living, kitchen, eating areas, laundry facilities, off-street parking. Exceptional value at $36,500 per unit.
384-9793 To View 384-8391
J. D. McInnis Contractors Ltd.

SEAVIEW WITH SECLUSION
Superb family home on a gardener's dream lot overlooking Cadboro Bay. 3 (or 4) BRs., large kitchen with separate eating area; entertainment size DR and LR, rec room., 3 bathrooms, 2 fireplaces. Has to be viewed within to appreciate the quality.
$119,000. (MLS)

FOR RETIREMENT OR STARTER
Spacious 2 BR bungalow on fine corner lot in Oak Bay. Presently leased for revenue, Whole property in excellent condition.
$57,500. (MLS)
Kelly Dickson 477-1683
Dick Batey 592-4607

Norm Ross ASSOCIATES LTD.
440-1070 DOUGLAS 382-6151

OLDER TUDOR STYLE HOME, corner lot in low tax Esquimalt. 3 bedroom, 1½ bath, wall to wall, fireplace, solid fir panelling, full basement, attic storage, fridge, stove, washer, dryer. On bus route, close to schools. Large fenced yard, garden and fruit trees. $55,000. Phone 384-6339.

250 HOUSES FOR SALE

D F Hanley Agencies Ltd.

D. F. HANLEY AGENCIES LTD.
3293 DOUGLAS STREET
385-7761

ESQUIMALT
4 B.R., $57,900
Near Esquimalt High, 18 years old on a 50x150 ft. lot LR with fireplace and wall to wall. Large kitchen has dining room area. 2 BR on main; 2 BR family room and laundry down. MLS 18990.

TOWN and COUNTRY
IN-LAW or INCOME
$57,900
Attractive home with 1 BR separate upper suite presently rented. Main floor suite has LR with fireplace, updated kitchen, utility and laundry room, separate dining room and 2 BR. W-W throughout. High, easy care lot. MLS 17904.

LARGE LOT
4 B.R., $54,900
Older 1-step home with nearly 1400 sq. ft. on main floor A room approx. 12x30 could be added in floored attic. Lot 81x132 has duplex possibilities. 9x12 greenhouse, separate garage, hot water heat. MLS 18586.

MUST SELL!
Owners Transferred
1 YR. OLD, $64,900
Owners have slashed price for quick sale. Fantastic family area, fully fenced landscaped yard. 3 BR on main, family room with fireplace down plus room for extra BR and bath. Many extras such as Citation cabinets, screened windows and dishwasher. Excellent assumable mortgage. DON'T MISS THIS! MLS 17942.
PAT VICKERY
385-7761 24 hrs 592-6192 Res.

Prestige Residences Prime View Locations
THREE FINE NEW CUSTOM DESIGNED HOMES WITH SWEEPING SEA AND MOUNTAIN VIEWS IN HIGH GORDON HEAD AND ABOVE AVERAGE FLOOR AREAS. QUALITY, CRAFTSMANSHIP AND APPOINTMENTS. ONE NOW FINISHED, TWO NEARING COMPLETION. $130,000 TO $179,000. FOR FURTHER INFORMATION, PLEASE CONTACT:
STEVE MOONEY
385-7761 24 hrs. 477-4197 Res.

SOUTH OAK BAY
Secluded Garden
Well built 17 yr old, 3-bedrm home located on quiet street in an excellent area. LR with fireplace, bright DR and kitchen, full bsmt, which could be further developed, drive-in garage. Lovely fenced secluded garden. Asking $64,900. To view, phone
BILL BATES
385-7761 24 hrs. 592-4077 Res

Oak Bay Waterfront
Sloping green lawn (pool size) to a sandy beach. A place for your small boat. A tea house is the grand setting for this quality and distinctive home. Just listed this 4 or 5 bedrm home is so designed to give maximum sweeping sea and mountain views from most rooms. Formal living room. Separate dining room and a warm cozy den with fireplace to use up that continuous supply of beachwood at your doorstep. Modern tiled kitchen with built-in appliances and a view all day for Mom. Full price, $150,000. Exclusive with
DOUG BAVINGTON
385-7761 24 hrs. 598-3929 Res.

VICTORIA REALTY LTD.
386-3585

FEATURE HOME
3 BDRMS, 2 BATHS DEN, FIREPACE
Lovely home of superior quality and charm created through superb planning and spaciousness, where space really counts. Bright cheerful living room with gorgeous 14' wide white sugar rock fireplace, family-size dining room. Stunning kitchen with DSSS, and lots of richly grained cabinets and special serving counter. Master bedroom en suite. Delightful den with blasted rock fireplace. Excellent bsmt planned for future development, R.I. 3-pce. bath. Low taxes, additional parking for boat, trailer, etc. Terrific value. Only $62,000 Phone Morris Lund, 386-3585, anytime.

IMMACULATE SPOTLESS HANDY, COZY
This attractive stucco bungalow has 2 bedrooms, plus a third ideal for a teenager or boarder room with own entrance. Near-new wall-to-wall in hall and living room with fireplace. Attractive kitchen with stainless steel double sink. Three-quarter basement (low ceiling) with O-O-M heat and electric hot water, near-new aluminum gutters, manicured lawns and lovely flowers. All this yet only a short walk to shopping (Mayfair). $46,500. Exclusive with Jack Lidstone, 477-9262, 386-3585.

GORGE
This older home has been completely redecorated with a large new family room added to the back, complete with rec room down. New electric service, 2 bedrooms on the main. Separate garage. Fenced rear yard. Situated in quiet well maintained area, MLS. Offers on $52,900, 386-3585, Jack Kennish, 479-3061, Jack Lidstone, 477-9262.

COLWOOD
One year old, beautifully finished, 3 bedroom home, with spacious den or office with a slate fireplace, large partially finished rec. room, all thats needed is a carpet, double separate garage, bigger than average landscaped lot with extra parking for camper, boat, etc. Electric heat, blasted rock heatilator fireplace. Offer on asking price of $67,900. Exclusive with Jack Lidstone 386-3585 res. 477-9262.

OPEN HOUSE
SATURDAY-SUNDAY 2-4
NEW BY BUILDER
1330 RAFIKI WAY
"Left off West Saanich to Marchant then first left off Marchant" Quality construction and a spacious design make this 1350 sq. ft. house an excellent buy. Features like a large double carport, wrap-around sundeck that gets sun from dawn 'till dusk, custom-built cabinets, ble extras. $65,900. Phone 479-5270.

BY OWNER
South Fairfield, one block to Sea and Beacon Hill Park. Charming older 3 bedroom, 2 fireplaces. Fully updated. Excellent condition. First Ad. Drive by 127 Cambridge treet, $54,900. 658-5603.

WELL DESIGNED 2-BEDROOM home, with 5-year HUDAC warranty, $72,500. 1010 Damelart Way, off Hagen Road, Brentwood. Phone builder to view, 652-1673 or 652-4155.

250 HOUSES FOR SALE

david burr LTD.

655 FORT ST. 384-9335

NORTH OAK BAY
On Hampshire Road close to the village. This well maintained bungalow is in good conditon inside and out. Rewired and replumbed. Nice living room with fireplace, large dining room. Kitchen with eating area. Two bedrooms and 4 piece bathroom. Full basement, very nice back garden with privacy. MLS 18024. Asking:
$53,000
RON McCONNAN
384-9335 598-7625

REDUCED!
GORDON HEAD
Modern family bungalow featuring three bedrooms — attractive living room and dining room — bright kitchen with eating area — rec. room with fireplace — room for additional development. Large lot with room for boat or trailer. Early possession. ML 17643.
$79,900
W. E. (Wil) WILSON
384-9335 477-4328

ESTATE SALE
NEAR HILLSIDE PLAZA
Attractive 3-bedroom tudor, (2 on the main and 1 in the full high basement). Large living room with fireplace and separate dining, both have inlay hardwood floor, utility room off kitchen, attached workshop, 80x120 treed lot. MLS 19061. Asking:
$64,500
MADGE or DON ROBBINS
384-9335 384-9072

TEN MILE POINT
RAMBLING TUDOR
Situated on ½ acre — treed lot in a quiet cul-de-sac this lovely 1-year-old home of 3800 sq. ft. consists of 4 bedrooms, sunken living room and separate dining room, very modern kitchen with central work area, family room and utility off kitchen. 2-car garage with unfinished rec. room over. Very secluded patio for outdoor living. This gracious home is being offered at: (MLS' 19091).
$174,000
TO VIEW PLEASE CALL
MADGE or DON ROBBINS
384-9335 384-9072

CLEN LAKE AREA
There are few bargains these days, however, here is a real deal. Vendor has agreed to include washer, dryer, fridge, range and brand new Franklin fireplace on sale of this 6-year-old fine family home. 1200 sq. ft. on each floor comprises bright cheery living and dining room, sliding glass doors to sundeck over car-port, 1½ bathrooms, rec room and 2 unfinished rooms in basement. Situated on a lovely treed corner lot, this home is offered at: (MLS 18627).
$60,500
MADGE or DON ROBBINS
384-9335 384-9072

DANE DEVELOPMENTS

PAINT UP SPECIAL
$44,900
A fine sound home located close to Town and Country on street of well kept homes. It offers 2 bedrooms on the main floor and 2 in the basement. The eating area is located in the large bright kitchen. Heating is by a modern oil forced air furnace and has a new hot water tank. There is an excellent double car garage adjacent to the house. For further information please call:
Days 592-2449
evenings 477-7101

CHANCE OF A LIFETIME
Here is a beautiful 2 Bedroom no basement home with an excellent all concrete garage adjacent. This excellent home is approx. 29 years old, but has been completely modernized and redecorated and is equiped with expensive hot water heating. Located on Scott St. close to bus and shopping, it is offered at the low price of only $47,900. For further information on this fine home, please call 592-2449 (days) or 477-7101 (eves. and weekends.)

A. E. LePAGE
WESTERN LTD REALTOR
1395 HILLSIDE
386-6331

ALL REASONABLE OFFERS CONSIDERED
OAK BAY
$66,600
—Two bedroom bungalow; shake roof
—Separate formal dining room.
—Brick fireplace.
—Separate garage.
386-6331 DOUGLAS ORR 477-5649

FAIRFIELD
—Older home.
—1 block from beach.
—R3 multiple zoned.
—Rooming house or your choice.
—Good existing financing.
—Make an offer.
386-6331 DOUGLAS ORR 477-5649

UPLANDS
—2 storey white colonial in perfect condition.
Some of the features:
—4 bedrooms, den, family room,
—2 car garage.
—3 bathrooms plus master bedroom suite.
—swimming pool.
—beautifully landscaped property.
—$169,500 . . . Ideal family home.
—MUST SEE, CALL TODAY.
DON BECKNER
386-6331 386-0588

SAANICHTON VALLEY VIEWS
BRAND NEW TUDOR STYLED HOME OVERLOOKING THE BEAUTIFUL WOODWYN VALLEY TO THE MALAHAT MOUNTAIN. 3 BEDROOMS, MASTER EN SUITE. 18x13 LIVING ROOM, STONE F.P. 4-PCE. VANITY BATH, 10x9 DINING ROOM. FULL HIGH DAYLIGHT BASEMENT, READY FOR REC. ROOM ETC. ASKING $69,500 WITH GOOD TERMS.
652-1141 AL VICKERS 652-2257
SEABOARD PROPERTIES LTD.

OPEN HOUSE
923 Stelly's Cross Road, Brentwood Bay, Saturday and Sunday, 1-5 p.m. New 3 bedroom, ensuite, full basement. Featuring cedar open beam ceiling throughout, large landscaped lot. Really a quality home. Full price only $63,900. 656-6297 or 656-1451.

NEARLY COMPLETED, 4-BEDroom home on well-treed ¾-acre in Sooke. Open to offers. Call after 6 p.m. 385-6626.

250 HOUSES FOR SALE

WESTMONT REALTY LTD.
920 HILLSIDE
386-6796

NICELY LANDSCAPED AND FENCED
This fine 3 bedroom home is neat and clean throughout. Situated in the Hillside Quadra area this home has a large living room with a fireplace, a kitchen with eating area, and in the full basement there is a recreational room. Situated within a mile of all school levels and a few blocks from downtown. Try your offer on the asking price of $57,900. MLS 18548. For further information call:
386-6796 ARNOLD MARR 477-6233

OWNER TRANSFERRED
An opportunity for advancement so the owners must reluctantly offer this immaculate 6 months old townhouse for sale. Featuring: 3 bedrooms, 1½ baths, large living room, dining room plus eating area in the kitchen, patio and carport. There is a large existing mortgage. An excellent value at $53,900. Phone for an appointment. MLS 19161
386-6796 JOHN BUNYAN 383-7777

NEW LISTING
Would you not like the use of a swimming pool, swirlpool, sauna, billiard room, lounge, tennis court? All this plus spotless spacious 2 bedroom corner suite in a modern 1 year old condominium. Best of all it has been priced for quick sale at $44,900. MLS 19191
386-6796 JOHN BUNYAN 383-7777

DEEP COVE SECLUDED
This fine home is situated on a 85x297 foot lot. There are 3 bedrooms, 2 full bathrooms, a lovely living room with a fireplace, dining room, and a full basement. The peacefulness and seclusion is well worth the price of $83,900. MLS 18162.
386-6796 JOHN BUNYAN 383-7777

COLWOOD
A very nice three bedroom full high basement home in a setting of lovely well scattered fir and arbutus trees. There is a fourth bedroom or den finished in the basement as well as a three piece bathroom. The vendors are very anxious to sell so view it and make your offer on the asking price of $63,500. MLS 18260. For more information call:
386-6796 DAVE TAYLOR 384-2718

DESIRABLE AREA QUIET CUL DE SAC
This well-kept home is situated in the fast growing area of Gordon Head. The home contains 3 bedrooms, living room with a fireplace, dining room, and a rec. room in the full basement. Priced to be sold at $61,900. MLS 17716. For more information:
386-6796 JOHN BUNYAN 383-7777

GORDON HEAD
$87,900
We have just listed this quality constructed 2-year-old home on a quiet cul-de-sac. There are 4 bedrooms, 2½ bathrooms, large living room, separate dining room, easy to maintain kitchen, rec. room and family room with a fireplace. The main floor has approximately 1400 sq. ft. and there is a further 1200 sq. ft. finished in the full-height basement. Priced to sell at $87,900. MLS. For an appointment to view contact:
RICK KINNIS
386-6796 477-9394

OAK BAY
New listing in south Oak Bay. Situated on a nicely landscaped corner lot and featuring 3 bedrooms on the main floor, living room with fireplace, and dining room. In the full basement is another bedroom, den and a rec. room. Will not last long at the full price of $66,900. MLS 19257.
386-6796 JOHN BUNYAN 383-7777

TUDOR HOME COBBLE HILL
This beautiful new Tudor home is situated on 2.06 acres in Mill Bay. There are 4 bedrooms, den, rec. room, 3 bathrooms — altogether over 2,800 feet developed. Vendors have been transferred must be sold. MLS 19207. Make an offer on the list price of $99,500. For more information and viewing call:
386-6796 DAVE TAYLOR 384-2718

PRICE $47,900
PRICE $47,900
PRICE $47,900
PRICE is the attraction on this 3 BEDROOM, 1½ BATH, STRATA-TITLE ½ DUPLEX (You own your own side). It is LOCATED IN GORDEON HEAD, CONVENIENT TO ALL SCHOOLS, SHOPPING, TRANSPORTATION and RECREATIONAL FACILITIES. It is in EXCELLENT CONDITION THROUGHOUT and was RECENTLY REDECORATED. A GOOD FRIDGE and STOVE MAY BE INCLUDED. 2 ADDITIONAL ROOMS may be finished off in the basement area (one could be a family room with patio). A LARGE MORTGAGE IS AVAILABLE and may be assumed by a qualifying purchaser. THE STREET is a busy one, but there is a LARGE, PRIVATE, MOSTLY FENCED REAR YARD, and THE PRICE IS FAVOURABLE!
FOR VIEWING and SALES INFORMATION
PLEASE CALL OWNER:
FIRESIDE HOLDINGS LTD.
478-9475

Moody & Mason REALTY LTD

Million $ View
AN EXCITING NEW LISTING
A great design blending ideally into its hillside location. Main floor comprised of living room with attractive brick fireplace, and thermo-pane windows, seperate dining room, a kitchen which is really a joy — comfortable built-in breakfast nook — den with sliding door to deck. All rooms enjoy rich panoramic views, including the four bedrms. 3 on next level, master en-suite full bath and separate shower room. Handsome fourth bedrm on lower level. Well priced at $125,000 MLS.
386-7771 PETER MASON 477-9318

Strata Title Duplex
2 brand new semi-detached homes in a quiet location. Attractive living room with fireplace, bright kitchen, and 2 bedrooms on main. Pleasant family room on lower level and lots of space for further development. Broadloomed thruout, $59,000.
386-7771 PETER MASON 477-9318

FOR SALE OR TRADE
Well-built house in Prince George, 3 lots, attractive garden, built-in vacuum system, hot water heating, separate dining room, $55,000 or will trade for house or property in or near Victoria Also 3 acres deeded lakeside property, well-wooded, with cabin, 30 miles west Prince George, 132 ft. lake frontage, $25,000 or can be included in above trade. 592-2908.

HIGH QUADRA — BY OWNER
Older family home, excellent condition, fruit trees, asking $77,500. 3740 Craigmillar, 382-7365.

250 HOUSES FOR SALE

WALL & HOMEFINDERS REALTY LTD. REDEKOP

$3,000 SAVINGS GORDON HEAD
Due to the current market conditions, this 9-year-old home has been reduced from $72,900 to $69,900 for a fast sale. Drive by 4009 MORNINGSIDE CLOSE (off Shelbourne-off Madgelin) and then call about the accommodation offered. MLS 17902.
LORRAINE HETT,
386-2911 or 478-2430

A HOUSE ON A HILL
High location with views. An older renovated home with two bedrooms, living room, kitchen, and utility, plus family room. Clean, tidy and nicely decorated. Excellent starter at $49,900. MLS 18961.
J. H. WHALEN, 386-2911
E. HODGKINSON, 386-2911

BRAND NEW AND TRULY UNIQUE
—If you're tired of the same floor plans this one will be a treat.
— 3 bedrooms on 3 levels.
—3 sundecks.
—full intercom system
—full vacuum system.
—corner floor-to-ceiling fireplace in bedroom.
—19' floor-to ceiling fireplace in living room.
—all nigh on an easy care lot with fantastic views of bird sanctuary and mountains.
DOUG POWELL
386-2911 or 388-7642

TODAY'S SPECIAL
This big, beautiful almost new home is yours now for a greatly reduced price. BUY NOW, whilst prices are low. Located in the desirable high Tattersal area for easy access to everything. It's a quiet pleasant spot in which to raise you family with lots of room for everybody It's a bargain to look at only $74,899. MLS 18177.
J. H. WHALEN or
E. HODGKINSON
386-2911

TRY $2,500 DOWN
If you are short of cash and need a good starter home, now is the time to do it. It is doubtful that you will ever again have the opportunity to buy a house for such a small investment. This 2 bedroom, no basement home can start you on the road to independence today. Situated on an oversized lot in good area of Esquimalt for only $44,000. MLS 18584.
E. HODGKINSON or
J. H. WHALEN
386-2911

EXCELLENT OPPORTUNITY
for MEAT CUTTER or BUTCHER. One of Victoria's best Meat Markets at a sacrifice price, because of pressure from other business interest. There's an excellent lease with this operation, that may be assumed or renegotiated. Vendor is interested in genuine purchasers only. New MLS. For further particulars call:
JACK GREENWOOD
386-2911 or 384-5228

CENTRAL LOCATION
Lots of rooms. Presently used as rooming house — income of $675 per month. Large lot — good central location. Call now for more information.
J. H. WHALEN, 386-2911
E. HODGKINSON, 386-2911

CHARMING
This lovely home is now on the market Features a large kitchen, separate utility room. Dining room with fine fireplace and two bedrooms — all on one level. Large corner lot — nicely landscaped. If you like gracious living call us now. We will be pleased to have you inspect this property. Call:
E. HODGKINSON, 386-2911
J. H. WHALEN, 386-2911

PLAY GOLF — FISH
Close to ARDMORE and GLEN MEADOWS. This lovely 3 bedroom, full basement home is on .93 acres of secluded property. Park-like property is on quiet road. Large living room with white stone fireplace, sliding doors onto large sundeck with barbeque fitted in. Entertainment size dining room. Beautifully laid out kitchen. 3 bathrooms. Double garage. $92,000 asking.
HAROLD BARBER
479-6479 or 386-2911

MOVE IN NOW
$47,500 BAY-COOK
2-BR., NO BASEMENT. CUTE-COZY.
2529 EMPIRE ST. OPEN HOUSE
SATURDAY 12-4 P.M.

$63,500 COLWOOD
3-BR. HOME. 6 YRS. OLD. NICE IN-LAW SUITE. QUIET STREET. NEAR SCHOOLS.

$65,500 C. SAANICH
4-BR. 3 BATHRMS, 2 FIREPLACES. BIG LOT. 2 YRS. OLD. 7615 WALLACE DR.

$68,500 COLWOOD
4-level split, 3 BR., 2 BATHROOMS. BETTER THAN NEW. 638 MT. VIEW.

$73,500 GORDON HEAD
BRAND NEW. CONTRACTOR TO YOU. 3-BR. HOME OF FINE QUALITY.

$85,900 SOOKE
BEAUTIFUL HOME. 1,450 SQ. FT. PLUS FINISHED DOWN. COULD BE IDEAL IN-LAW SUITE. WHIFFEN SPIT AREA.

$87,500 N. SAANICH
1824 SQ. FT. 3-BR., 2 BATHROOMS. BRICK ARCHES AND F.P. ½-ACRE QUIETT SECLUSION. OPEN HOUSE SATURDAY 1-4 P.M. 9226 PINETREE DRIVE.

$167,500 — WATERFRONT
277 SQ. FT. OF QUALITY AND LUXURY, 2-3 ACRE VIEW. MT. BAKER AND GULF ISLANDS. 9661 WELCH ROAD. MOVE IN NOW BY CALLING:
RUTH or STEVE SALAGA
386-2911 or 479-5632

PICTURE — METCHOSIN LUXURY HOME
Unique — one of a kind, custom built, tri-level home. 1½ year. 2.14 ACRES. Many exceptional features. Living room, fireplace 2 stories high. Mezzanine type master bedroom. Spiral staircase. Swimming pool. Fountain and outdoor sauna. Quality and luxurious living. $129,000. MLS 18433. Call now!
WILMA WINTER
386-2911 or 478-1466

CHARACTER DUPLEX NOW ONLY $89,900
One lot away from Dallas Road. Fantastic views. Approx. 2900 sq. ft. Completely renovated. Large bedrooms, beam ceilings, fireplace, W-W throughout. A beautiful, spacious home. Call:
ANITA TAIT
386-2911 or 477-8522

COUNTRY LIVING VIEW ROYAL $63,500
Immaculate, 3 bdrm., full basement FAMILY home. Beautiful, large lot. .66 acre — average 79'x365' offering plenty of room for pasture and garden. Call anytime.
SHIRLEY MOLLBERG
478-5327 or 386-2911

FARM VICTORIA
3.75 ACRES. Not quite downtown but as handy as you'll need. In the Wilkinson Rd. area. Level land suitable for varied uses cows, horses, and looks like good growing soil. A very accommodating 4 bedroom bsmt. home.
MLS 17858. Call:
CURT SHUBROOK
386-2911 or 477-4586

250 HOUSES FOR SALE

WALL & HOMEFINDERS REALTY LTD REDEKOP

LOW DOWN PAYMENT
You can buy a modern 2 bdrm home. Realistically priced at $28,000. Interested call:
ANITA TAIT
477-8522 or 386-2911

SPACIOUS
Open floor plan, 4 bedrooms, bsmt., some appliancen included. Handy to many amenities and sdhools. Family size dining room. OAK BAY BORDER. Open to offers at $55,500. MLS 17526. Call anytime.
CURT SHUBROOK
477-4586 or 386-2911

NEW LISTING
$55,900
Immaculate 2 bdrm., full bsmt. home. Lush w-w carpets in thru hall and livingroom, FP, rec room 18x11. Groomed lot 55x122. Walk to Woolco or Mayfair Mall. MLS.
ADELINE NICHOL
386-2911 or 477-8562.

HELLO-GOOD B(U)Y
Say HELLO to this GOOD BuY today. This home offers:
—Separate DR and LR.
—Big roomy kitchen.
—Utility room.
—2 big bedrooms.
—Full basement.
—Almost new hot-water heater
—Drive-in garage.
—Well decorated and maintained.
—Good flat lot — with garden in.
—Central location.
—On bus route.
—Easy access to stores.
—Close to school.
—Realistically priced at $47,500
—MLS 18560
E. HODGKINSON
J. H. WHALEN
386-2911

SOUTH OAK BAY CLOSE TO THE SEA
$48,900
Lovely location — just a stone's throw from Beach Dr.! Liv. rm. 23x11.8, din. rm. with fireplace, 2 bdrms., full bsmt. Deep lot with fruit trees. Interior needs up-dating and redecorating. Bring your cheque book and make an offer! Exclusive with:
BARBARA RAWLINGS
386-2911, 383-6465 or 383-5435

COLWOOD

I am pleased to present this new exclusive listing which is priced to sell now at only $60,400.
2 BEDROOMS, 1½ BATHROOMS Beautifully carpeted, immaculate. Full basement roughed-in for a 20x13 rec. room, 14x13 family rm., 4th bedroom and 3rd bathroom. Only 3½ yrs. old, this very fine home is in a good residential area and priced well below the other advertised listings. May I show you and let YOU do the comparing?
RYAN PROPERTIES LTD.
G. E. Bus Ryan 382-8135 Anytime
(I'll call back within 20 mins.)

FAIRFIELD

2 bedroom bungalow near Park, bus stores. 2 blocks to Ocean. Full basement with 3rd bedroom and 2-piece bathroom. Secluded backyard with fruit trees and a terrific garden. Exclusive. $52,500.
RYAN PROPERTIES LTD.
G. E. Bus Ryan 382-8135 Anytime
(I'll call back within 20 mins.)

GORDON HD.

TOWNHOUSE AND SECLUSION
UVIC AND RACQUET CLUB
2-CAR PARKING, END UNIT
SWIMMING POOL AND SAUNA
3 BEDROOMS, 1½ BATHROOMS
FIREPLACE, 18 FT. LIV. RM.
REC. RM. FENCED PATIO
Seclusion with breathing-space. Next to open fields on the East and South; the West providing the most beautiful sunsets over the distant Sooke Hills. Interested townhouse buyers will check and compare. An exclusive at $53,000.
RYAN PROPERTIES LTD.
G. E. Bus Ryan 382-8135 Anytime
(I'll call back within 20 mins.)

$35,500

3 BEDROOMS, 1½ BATHROOMS
It's the best buy in a townhouse. Immaculate. High-fenced garden, 4 appliances included. Exclusive.
RYAN PROPERTIES LTD.
G. E. Bus Ryan 382-8135 Anytime
(I'll call back within 20 mins.)

ESQUIMALT

LEGAL DUPLEX — $69,600
Age 20 years. Owner lives in fine 3-bedroom home with a beautiful secluded garden full of fruit trees. Tenant has 2-bedroom suite and pays all his utilities.
RYAN PROPERTIES LTD.
G. E. Bus Ryan 382-8135 Anytime
(I'll call back within 20 mins.)

$49,900

3 BEDROOMS NEAR SEARS
On a good fenced lot with a separage. This attractive home has carpeted living room and dining room, a modern kitchen, vanity bathroom and a utility room.
RYAN PROPERTIES LTD.
G. E. Bus Ryan 382-8135 Anytime
(I'll call back within 20 mins.)

OLD FASHIONED QUALITY
$87,500
If you appreciate spacious rooms, wall-to-wall carpet over solid Oak floors, plaster instead of gyproc. Landscaped grounds with a beautiful kidney-shaped swimming pool and large cement patio, then you will love this 4-bedroom home with full basement in the Lake Hill district at:
929 NICHOLSON
Owner will have Open House Sat. and Sun. from 11 a.m.-4 p.m or call 479-9503 or 656-2141

JUST LISTED. TWO-BEDROOMS, part basement, lovely treed lot (100x200) with SEA AND MOUNTAIN VIEWS — $48,900. This is comfortable country living in the charming Colwood area. LOW LOW TAXES ($280 Gross). Compact cabinet electric kitchen with built in range, oven and dishwasher. Large garage, Storage shed. Fourteen fruit trees. Ideal retirement or starter. for appointment to view call ROBERT YOUNG 477-8749 or GEORGE BLACK 382-2426. MLS. Park Pacific Investments Ltd. 383-4124 anytime.

Lorenzen REALTY LTD.
50 Bastion Sq. Bus. 383-4151
FOR URBAN, SUBURBAN AND RURAL PROPERTIES. RELY ON EXPERIENCE.

BY OWNER
Gordon Head Area
5 BEDROOMS
$75,900
25 per cent down, owner will carry mortgage — 3 years old, bright modern home, oak floors throughout, nice landscaping, very large lot. 1788 Hartwood. Phone 477-3556 for appointment to view.

TWO 3-BEDROOM HOUSES, 1600 sq. ft. each. Fully renewed. For more information call 384-1012.

250 HOUSES FOR SALE

P. R. BROWN AND SONS LTD.
"The People to See"

CIRCLE THIS AD
If value, comfort and space are your home priorities, come to our OPEN HOUSE on Tuesday, August 31, 1:30 to 4:30 p.m. at 2700 Beach Drive (next to Uplands Gate) 5 bedroom. 2 garages, private garden, close to beach access $130,000.
DAVID SCOTT
385-2435 595-0636

$59,900
1432 Craigflower (past Gorge-vale Golf Course). Well built modern home. 3 bedrooms, dining rm. Sundeck, etc., on main. 2 B.R. and large Rec. room on lower level. Large heated garage plus carport. Leased for another 10 months at $375. per mo. Call for viewing ML 18368.
ROY ANDERSON
385-3425 477-5057.

UNIVERSITY AREA
You will love this spacious home of over 1850 sq. ft. on the main floor. A gracious living room 15.5x20 leads into 11x13 dining room that looks out onto a delightful garden area. The kitchen is family size and fully serviced. A sunny 2 room studio with its own private entrance will thrill the artistic or provide ideal space for house guests. The half acre property is fully landscaped and provides you with privacy that includes a number of fruit trees and a kitchen garden area. This property is on a short quiet lane near the university in a most desirable area. Good value at an asking price of $118,000.
K. O. MOORE
385-3435 — anytime

HOMES HOLDING DEVELOPMENT
2 adjacent properties of 60x100 each fronting on three streets. One property has a 4 bedroom 1375 sq. ft. home presently renting at $245.00. The other has a 1 B.R. 1695 sq. ft. home that rents for $125.00 and a 3 B.R. 1025 sq. ft. home that rents at $200.00 at an asking price of $41,500 and $38,000 either or both has a potential for providing good living at low cost and-or at just over 6.50 sq. foot. A good holding-development property. Discuss it with me now.
K. O. MOORE
385-3435 — anytime

CAREY RD. MINI FARM
Nearly 2 acres of good land, has excellent possibilities for the growing Northridge area. Large spacious, 1500 sq ft. home of 4 bedrooms with new stucco, good insulation, wiring, ets. Good barn, fruit trees and vegetable garden, nearby creek. Close to bus, schools and shops. Priced at $89,500. ML 18708.
STAN WINTERBOTTOM
385-3435 598-2253

RITHET'S for Real Estate Insurance Appraisals
714 FORT
382-4251

CADBORO BAY
Rejuvenated throughout. Discriminating buyers will stop looking after seeing this home, spectacular with interior appointments. Luxurious carpeting throughout. 4 bedroom, 3 bathroom split-level home, attached garage and carport with sundeck over. The captivating entrance and foyer will meet with your approval. Delicately beautiful, elegant. Just a pleasure to show. Exc. $135,000. To view call:
R. JOHNSON W. MICHAELS
382-4251

$54,900
BEAMED CEILINGS
Delightful two-storey, four-bedroom home at 821 Craigflower in Esquimalt is ideal for the large family and is situated close to schools, shops and parks. The main floor is carpeted, there is a full basement and taxes are low. To view please call:
W. MICHAELS R. JOHNSON
382-4251 (24-hr. service)

ACRE PLUS OF LAND
ONLY $64,900. Level land — ideal for horses, garden etc. Nice two-bedroom bungalow on property. Located on Old West Saanich Road. Close in. For further details please call:
W. BUTTERFIELD, 385-0858

PANIC!

$43,900
Don't press the panic button for here is the house of your dreams.
2-BEDROOM CHARACTER HOME
With full basement, fireplace, new wall-to-wall and lino, and rec room. Situated 2 blocks from Gorge waterway, adjacent to parks and elementary school. A new furnace, water heater, updated plumbing and wiring make this the perfect starter or retirement home. Price includes stove, and all reasonable offers considered. 477-0444, 384-0385.

$47,950
4 bedrooms, large living room, family sized kitchen, large sundeck over carport, 4-piece bathroom, washer and dryer hookup, close to all schools, buses and shopping. Large 9½% mortgage available. No agents please. Phone

$39,900—ESQUIMALT
Cosy 2-bedroom, part-basement home. Tastefully redecorated with wall-to-wall throughout and large family kitchen Well landscaped lot with fruit trees and garden. Private. 388-9315.

CENTRAL SAANICH
1-year-old, 3-bedroom, full basement, split level, 1½ baths, fireplace, fenced, partially landscaped. Immed. occupancy optional. Drapes, fridge, stove included, $62,500. 1899 Seaboard Cres., 652-3649.

GORDON HEAD
$63,900
3-4 bedrooms, 1½ baths, developed basement, fenced lot. 1745 Midgard. 477-3379.

REALTORS
Will co-operate — Legal duplex, Zoned C-2 Commercial, 928 Pandora, $175,000, Terms, trades considered, 385-5150.

3 BEDROOM, FULL BASEMENT, stucco home on 55x200 lot. Has dishwasher, old brick fireplace, wall to wall carpets, etc. Must be sold. 384-5929.

SOUTH OAK BAY — 2 BEDROOM bungalow (plus one in attic) — one block to ocean — $63,900. Phone 598-6309.

250 HOUSES FOR SALE

FOR SALE
Royal Trust

3400 DOUGLAS ST.
384-8001

GORGE VALE
All you've ever wanted in a 15-year-old stucco bungalow! and didn't dare hope for at $50,000. Large living room with wall-to-wall and fireplace. Bright family kitchen with very pleasant dining area. 2 good-size bedrooms and large entrance hall fully carpeted. Southern exposure sundeck in front of large picture window. Downstairs 3 more finished rooms and toilet, plus washroom area and drive-in garage. Lovely landscaped lot. This home is in A-1 condition throughout, but too large for present owners, but just right for you. Call for appointment to view. 384-8001 (office), MARK MACKENZIE, 595-4596 or AL MATTEO, 658-5057.

NEW MLS
702 CANTERBURY
Well cared for 2-bedroom bungalow on a large 80x134 lot. Mostly redecorated inside, painted outside and new gutters a year ago. A bright spotless home, large sundeck off eating area, full basement with rec. room, utility and a 2-pce. bath. $57,500. Drive by and call to view. 384-8001, JOHN MORRY, res. 592-0770.

VACANT — IMMEDIATE POSSESSION ON COMPLETION
1. 7085 BRENTWOOD DRIVE — just across the road from the water. Large 2,000 sq. ft. finished, attractive home and grounds, needs decorating. 3-bedroom main suites — full basement. Attic just waiting to be made a studio or bedroom with seaview, plus a 1-bedroom in-law suite. Separate driveway and garages. Vendors will carry large 1st mortgage for qualified purchaser. MLS. $70,000.
2. 979 DUNSMUIR — Owner already transferred. Reduced to $49,500. Basement, old brick fireplace, large living room and a large 2nd attic bedroom carport, covered patio and a fenced garden. Close to schools, shopping, rec. centre, etc. MLS.
3. Carefree bachelor is transferred. 1-bedroom condominium will be vacant Sept. 1. 319-1025 INVERNESS, Kensington Manor. Only $32,900. MLS. Call: JOHN MORRY, 384-8001 or res. 592-9770.

DRIVE BY 2732 RICHMOND RD.
If you like the cottage-style home and the landscaped garden, you will be sold on the interior decor, behind the carved door, the panelled walls, old brick central fireplace and rich panelling set the theme for this remodelled home. 2 bedrooms, and a bathroom with cabinets and fixtures designed to take advantage of the space, add to the charm. Close to all services. MLS $47,000. To view call: JOHN MORRY, 384-8001 or res. 592-0770.

ESQUIMALT — JUST LISTED
EXCELLENT VALUE — $56,900
2 bedrooms up and 2 bedrooms down. Living room with fireplace. Separate dining room. Sdper kitchen with eating area. Wall-to-wall carpet and lovely choice of cheery wallpaper throughout entire home. Owner transferred, must sell. Call me today to view. MLS. CHES HAYS, 384-8001 or res. 658-5663.

MAGNIFICENT SEA VIEW
TEN MILE POINT
Almost an acre of quiet country living. 3 bedrooms, 2 bath bungalow. Completely developed on 2 levels, approx. 3300 sq. ft. Lower level family room or studio 20x20. $112,000 MLS. SHIRLEY MEYER, 384-8001 or res. 478-5268.

INFLATION FIGHTER!!
Cozy 2 bedroom over 1000 sq. ft., close to shopping and transportation in Esquimalt. Duplex zoned, land value increasing yearly. Don't rent, be a winner. Try $3,000 down, asking $42,900. SHIRLEY MEYER, 384-8001 or res. 478-5268.

GOLFER'S DELIGHT
Backing on Royal Colwood, quiet cul-de-sac. Distinctive new 3 bedroom, 2 baths, large living room with superb fireplace. Ground level basement, partially developed, 2nd fireplace. Occupancy in time for school. Offers invited on $82,900. SHIRLEY MEYER, 384-8001 or res. 478-5268.

ESQUIMALT—$79,500
Ideal family home featuring large living rm. with fireplace and wall-to-wall, spacious dining room. Family kitchen, 3 bedrooms on main with 4 pce. bath and 2nd bath in full basement. Large sundeck and patio. Nice lot. Call PETER TER VEER, 384-8001 or res. 479-1588.

GORGE AREA—$64,900
Brand new 3-bedroom home, full bsmt. Living room with fireplace, dining room, sliding doors to sundeck, sunny kitchen, full basement with R. 1 fireplace. Immediate occupancy. Call PETER TER VEER, 384-8001 or res. 479-1588.

TRIANGLE MOUNTAIN
$69,900
Near new 3 bedroom, full basement home on over ½ acre. Large living room with fireplace, dining room, big kitchen, sundeck, 2 baths, basement partly developed. Call PETER TER VEER, 384-8001 or res. 479-1588.

1249 KNUTE WAY
(Brentwood off Marchant)
ONLY $58,900
Nearly new spotless 2 bedroom, full basement bungalow on a quiet no through street. 2 fireplaces, big sundeck, carport plus extra parking, big lot. Owners have had to return to Edmonton. Ideal retirement or starter home. Don't miss this. MLS. CONNIE REYNOLDS, 384-8001 or res. 477-8914.

NEWLY LISTED
4279 EASTRIDGE (off Mann Ave.)
$68,500
3-bedroom, two-year-old bungalow, 4-pce. bathroom plus 2-pce. ensuite. Lovely landscaped lot 69.55x100. Backyard all fenced, sundeck, carport, full basement, lovely area with all underground services, $25,000 1st mortgage at 10% can be assumed. Appointments to view, call CONNIE REYNOLDS 384-8001 or res. 477-8914.

2430 CAMELOT
Price reduced to $61,500. 4-bedroom bungalow (1 down) close to Cadboro Bay, schools and the University. A large lot in this choice area. Vacant. L.B. present all offers. MLS. JOHN MORRY, 384-8001 or res. 592-9770.

$61,900
Let me show you a large immaculate and in super condition 3 bedroom, basement home. Family kitchen and an extra large living room with luxurious wall-to-wall carpet. The lot has beautiful roses, shrubs, bordered with extra flowers and a lawn that is better than most bowling greens. No upkeep on this one. MLS. BUD ZUCK, 384-8001 or res. 598-7915.

20 ACRES in Central Saanich with a large, modern, comfortable 4-bedroom home and a barn specially designed for raising show horses. Everything in mint condition. This won't last at the reduced price of $225,000. MLS.
ACRES — Modern 3-bedroom home, 52,000 sq. ft. of modern hydroponic greenhouse operation will buy itself with just a bit of supervision from you.
ACRES — A home on the quietest part of the Peninsula and wonderful growing land. Large 3-bedroom ranch-style home, good barn, for only $119,000. MLS.
5 ACRES — Adjoining, ready to build on, lovely land for only $65,000. MLS. Call: BUD ZUCK, 384-8001 or res. 598-7915.

FOR SALE
Royal Trust

3400 DOUGLAS ST.
384-8001

FAIRFIELD, CHARACTER
3 BEDROOMS, 2 BATHROOMS
IMMEDIATE POSSESSION
Seaviews from bedrooms, lovely large bright living room with fireplace, separate dining area, spacious kitchen with eating area. Generous size upstairs bedrooms. Large sundeck off kitchen, full cement bsmnt. with possible fourth bedroom. Minute walk to ocean. New MLS. Offered at $69,500. TIM HOSKIN, 384-8001 or res. 595-6250.

OAK BAY
MODERN, PANORAMIC VIEWS
Views from every room. Luxurious master bedroom features a fireplace, balcony, reading area and 4-pce. bathroom. Large bright kitchen with eating area and laundry. Gracious dining room and living room, plus large den and family room. A must see with 4 bedrooms, 4 fireplaces and 4 bathrooms. Easy-care lot. Offered at $195,000. MLS 18447. TIM HOSKIN, 384-8001 or Res. 505-6250.

OAK BAY
WATERVIEWS
RACIOUS LIVING
This exceptional, spacious and well-cared for home offers truly gracious living with its two spacious bedrooms, two bathrooms, large view living room with fireplace, charming view den with fireplace and balcomy, separate dining room, ideal for entertaining and a bright kitchen with its views onto the garden. The lower level features a generous size family room with a ground-level entry. A fine home offering almost no-step front entry. Close to Victoria Golf Course. Ideal for those leisurely walks along the waterfront. A rare finding offering good value at $115,000. MLS. TIM HOSKIN, 384-8001 or Res. 592-6250.

GORDON HEAD EXECUTIVE
Quiet cul-de-sac of expensive homes. 4 bedrooms, master 4-pce. ensuite. 3 bathrooms, spacious living rm. with bay window and fireplace. Separate dining room, kitchen with eating area opens onto family room with wet bar. Large sundeck. Easy-care lot. Offered at $81,900. MLS. TIM HOSKINS, 384-8001 or Res. 595-6250.

UPLANDS
3 BEDROOMS
HARMING SMALL GARDEN
Immaculate home with 2 bathrooms. Lovely large living room with fireplace, spacious dining room, generous size rec. room. Beautifully landscaped lot 90x140. Terrific backyard, fenced, with fruit trees and patio off kitchen with eating area. A very interesting property priced to sell at $87,500. TIM HOSKIN, 384-8001 or Res. 595-6250. MLS 18210.

ECLUDED RANCHER
½ ACRE
3 bedrooms approx. 14 months old, situated on this level treed lot. Close to Cobble Hill. Attractive and convenient cab. kitchen with large living and family room with a floor-to-ceiling fireplace, plus large sundeck off. Double carport. A pleasure to show. For further information and to view please call ERNIE DYER, 384-8001 or Res. 592-3952. Asking $56,900.

OLWOOD
BEDROOMS
Owners leaving, must sell this immaculate home situated on approx. 1-3 acre lot. 2 baths, sundeck, ample parking for trailers, cars and boat. Must be seen to be appreciated. Will consider offers on the aking price of $64,900. To view please call: ERNIE DYER, 384-8001 or Res. 592-2952.

$59,900
Sparkling, 3 year old, 3-bedroom, 2-pce., ensuite, and 2 bedrooms down. Delightful fireplace, large dining room, super kitchen, sundeck. Fenced, landscaped, lovely views. Vendor transferred, come make your offer. SHIRLEY MEYER, 384-8001 or Res. 478-5268.

BRENTWOOD — $60,900
Custom-built 3-bedroom home, 2 fireplaces, 2½ bathrooms, super kitchen with dishwasher, self-cleaning wall oven, garburator, etc. Separate dining room. Double carport, deluxe landscaping. MLS. RAY SMITH, 384-8001 or Res. 479-7777.

ROYAL OAK — $66,900
Quality built (1951) 3-bedroom, basement home on large corner lot. This home is in excellent condition and well worth your inspection. MLS. Please call: RAY SMITH, 384-8001 or Res. 479-7777.

ROSPECT LAKE $135,000
If it's in your price range, don't miss seeing this superb home. MLS. RAY SMITH, 384-8001 or Res. 479-7777.

HIGH TILLICUM — $59,850
Another winner, beautiful 2-bedroom family home, 12 years old and looking better than new, 3rd bedroom and finished family room down, balcony off living room has expensive views of Olympics, MLS. RAY SMITH, 384-8001 or Res. 479-7777.

Byron Price and Associates Ltd.
804 BROUGHTON ST. 385-2458

Retirement Home
Ideal two-bedroom home in spotless condition — like new. Larger than average lot. A good buy. Low taxes. About 8 miles from town, $45,000. Don Bacon, 385-2458.

COZY STARTER
$38,500
Lovely living room with fireplace, full basement, hot water heat, large bedroom and kitchen with eating area. 50x133 lot, room for expansion. TIP TOP shape. See this now with Kay Davies or Gladyce McLure. 385-2458.

Room for Roamin'! That Ain't Texas Talk!
A BIG beautiful home for a BIG FAMILY — close to schools shopping. Every room is BIG — Living room with fireplace Dining room — Kitchen — 2 Bathrooms 4 BIG Bedrooms — 2 are JUMBO size Full Basement — Camper-Boat and Car Parking. The best construction EVER. Fast possession $68,000 would never rebuild. If the BIGGEST and the BESTEST is for YOU please call
GLADYCE McLURE 386-2458

Luxuriant! See . . . Believe Only $59,500
From the moment you enter the MIRRORED entrance hall you will be enthralled. 2 bedrooms and DEN or 3 bedrooms. Unusual Living-Dining room with WALK-AROUND Fireplace and DEEP-DEEP carpeting — even the kitchen with double sinks is carpeted. Master bedroom is HUGE. 4-pce. tiled bathroom. Greenhouse and large lot that looks like the GARDEN of EDEN PARADISE that is. See and BUY this new exclusive with:
GLADYCE McLURE — 385-2458

SPACIOUS 4-BEDROOM HOME. Large living, dining, and kitchen areas. Full basement Drive-in garage. 2537 Prior. $53,900. 479-2990.

SEABOARD PROPERTIES LTD.
7773 WEST SAANICH RD.
BRENTWOOD BAY 652-1141

SAANICH—$42,900
980 LAVENDER
Older 2-bedroom home in quiet area — fireplace, partial basement. Near Spectrum School. Could be low down payment to qualified purchaser.
652-1141 FRANK CSINOS 652-5528

SECLUSION
ON AN ACRE IN BRENTWOOD, WOODLAND AND WATER VIEWS FROM LV. RM., DN. RM. AND KITCHEN WINDOWS. 3 BDRMS. FULL BSMT. SUNDECK AND C. P. MLS 16980. TRY AN OFFER ON $75,000.
652-1141 ROSE RUSE 652-2694

CONVENIENT CLOSE COMFORTABLE $49,900
Three bedroom full basement, older home located close to schools, shops, hospital and buses. An ideal starter home offering a large 57'x180' lot, 3 large bedrooms. Generous sized living room and large kitchen. Full basement ideal for workshop and storage area. Drive by 1725 Newton Street then call for an appointment to view.
Dave Dand
652-1141 658-8490
Len Watson
652-1141 652-2108

Exclusive Listings
WELCOME TO OUR NEIGHBOURHOOD
NORTHRIDGE TERRACE
Follow The Orange and Black Signs
Off Vanalman Avenue
High Location With Views, Trees, and No Thru Traffic. Yet Close to Schools, Parks, Buses, Shopping. Just 10 Minutes to Down-Town Victoria.
22 Homes Still Available Priced From $70,700 to $79,300.
VISIT OUR SHOW HOME
And Let Ron Cherwaty or Harry Atkey Show You Around
Open For Inspection
3-9 p.m. Weekdays
1-5 p.m. Sat. and Sun.
Or Call
385-6211 479-2611
19 Cadillac Avenue Show Home
COME ON OUT GET INVOLVED!
Sat., Mon., Tues., 1-4 p.m.
ON WAKEMAN DR. OFF LOCHSIDE, NORTH OF JAMES ISLAND ROAD
THREE HOUSES, VARIOUS STAGES OF CONSTRUCTION — BEAUTIFULLY FINISHED WITH OODLES OF BRICKWORK
—3 BEDROOMS
—3 BATHROOMS
—2 FIREPLACES
—DOUBLE CARPORT
—COMPLETED REC ROOMS
—EACH LOT IS OVER 10,000 SQ. FT. WITH SEAVIEWS.
Finished Value $83,000
LARRY HADDON 592-7735 — 385-1431
B. A. REALTY LTD.

WILLS and WONDERING REALTY LTD.
1318 Esquimalt Rd. 384-0581

COLWOOD, 3 BEDROOM $53,900
Just listed. 5-year-old, full basement with 1½ baths and sundeck. Level lot is ripe for your own development. Quiet no-through streets near shops and schools. Immediate possession available on completion of purchase. MLS 19242. Call C. Eshom to view this attractive home, 384-0581 — act now, this is a bargain.

READY?? FOR SCHOOL
See our new homes almost complete, and ready for you before school starts. Close to Fairburn Elementary, Mt. Doug High, UVIC and racquet club. Featuring 3 bdrms., full bsmnt., mstr. ensuite, beautiful new designs. Still time to pick carpets and tile. NOW IS THE TIME. CALL KEN McCANDLESS, KASAPI CONS. CO. 386-6191, 478-4606.

OAK BAY DUPLEX
58x120 prize garden lot on Monterey Avenue, close to the village. 3 bedrooms on the main and 917 sq. ft., 2-bedrm. suite up. The bsmt. F.H.C. with a drive-in garage. Call to see this home or duplex. It is in prize condition both inside and out. The Vendor is delivering vacant occupancy. Asking $86,500. MLS.
RANDY SMALL
385-7761 24 hrs. 388-6275 Pgr 395
D. F. HANLEY AGENCIES LTD.

OPEN HOUSE SAT., SUN., 1-4:30
2955-2966 ROCKHILL
Two quality built homes, in the beautiful Goldstream Park area, your choice of full high basement, or split-level style. 2 or 3 bathroom. Both have electric heat, and thermo windows, to save heating dollars. Many extras including deluxe dishwasher, must be seen to be appreciated. Follow the arrows opposite Shell station on No. 1 Highway North. 478-7753.

SHAWNIGAN LAKE
Open house 9-4. Corner of Renfrew and Linden Road. Brand new, 3 bedroom, all cedar home, two full bathrooms, masonry fireplace, double attached garage, thermopane windows, electric heat and many more quality features. Asking $56,500. Phone evenings, 478-4461, Days, 112-743-5958.

PRIME BUY
Immaculate 3 - bedroom home in View Royal. Large lot with plenty extra parking. Taxes $237 net. Immediate possession. Extraordinary buy at $59,900. Offers seriously considered for quick sale. Phone owner, 479-3394.

HOYLAKE AVENUE
OPEN HOUSE 2-4 P.M.
SAT. AND SUN.
6-year-old, 3-bedroom bungalow, floor area, 1,100 sq. ft., large garage, fenced landscaped lot, 55x183. Priced at $52,000. Phone 478-5201 for further details.

WHITTOME'S
1111 Blanshard St. 388-4271

509 ST. PATRICK
S. OAK BAY
NOW ONLY $79,900
TODAY'S BEST BUY
—1200 sq. ft. on main floor
—Fully developed basement
—Beautiful large lot, 44x226
—Close to ocean an dschools
—Close to stores
CALL ME NOW TO VIEW THIS FINE PROPERTY.
ROSELLE JACKSON
388-4271 598-1093
JACK SWANSTON
388-4271 592-6338

JUST LISTED SEAVIEWS PLUS 3 BEDRMS & DEN CADBORO BAY
A delightful family home (1850 sq ft on main floor). Spacious inline liv-din room with fireplace. Family sized kitchen, loads of cupboards and centre counter. Hardwood floors throughout. Full high basement with self-contained accommodation. Beautiful seaviews and very private yard with controlled stream, part of the Mystic Lakes. (The ducks are free.) Asking $120,000. Exclusive to us.
388-4271 Roselle Jackson 598-1093
388-4271 Ruth Lukaitis 477-5306

QUIET SECLUSION 5 BEDROOMS, ¾ ACRE
A lovely 10 room home situated on a wooded lot in Central Saanich. 1425 sq. ft. on main floor; terrific basement development with "T bar" ceiling, multiple plumbing, feature rock fireplace and planter. EXCLUSIVE — full asking price now $89,000. Call Mr. YELLS 388-4271 Res. 383-5039.
J. H. WHITTOME AND CO. LTD.

LANSDOWNE Properties Ltd.
IMMEDIATE POSSESSION
On this exceptional well-built 35 yr. old, 3 Br home in Fairfield. Home has good sized kitchen with eating area plus separate dining room and large living room, 2 bathrooms and big rec room with doors opening to patio. Asking $64,900. Vendors are anxious, so call: JOHN WEST 592-2431 (24 Hrs)

BEAUTIFUL BRENTWOOD BELVEDERE
A tower room looking out over Brentwood Bay, stained glass and dark beams combine to give this unusual 2-B.R. house the cozy atmosphere of an English Cottage. Electric heat, a large sundeck, an attractive fenced lot across the street from the waterfront and fishing are among features too numerous to mention that make this desirable for all ages. If you don't want an ordinary house in a row of other ordinary houses, call me to see this. JAY HINTON, 652-1364 or 592-2431.

VACANT, IMMEDIATE OCCUPANCY
1. This home features 3 bedrooms, one on the main and two upstairs, a large attractive kitchen with eating area and a large living room. There is a 4 pce. bathroom and a separate laundry room. The lot is large and there is a separate garage with a workshop plus a separate 8x10 greenhouse. Asking $54,900 but open to offer.
2. Comfortable, charming, 2 bedroom home sitated in Victoria West. Just right for a small family. The living room is bright and large as is the kitchen. Asking only $36,800.
To view the above homes call: PETER BARDON 592-2431

Douglas Realty Ltd.
12 CENTENNIAL SQ. 385-6784

QUALITY CONDOMINIUM
New ML. Spacious 2 bedrms., living and dining room with woodburning F.P. Attractive kitchen with E.A. Ready to go. $46,900.
Mary McGuire Donna Valikoski
479-7668 385-8784 24 hrs.

N. OAK BAY FIVE BEDROOMS
Early possession is possible on this modern bungalow situated within easy walking distance of UVic and Camosun College. Clean and well maintained throughout. Fully developed basement. Asking $97,500. AND OPEN TO OFFERS. Exclusive Agent JOHN SHAVER. 385-8784.

931 SNOWDROP
935 SNOWDROP
Take your choice of two great floor plans. These three bedroom homes are well designed for the modern family that has some flare of interior decorating. Priced in the mid sixties. AND TRADES WILL BE CONSIDERED. Drive by this weekend. JOHN SHAVER 385-8784. (MLS 19005, 19006).

KNOWLES REALTY LTD.

LIFE CAN BE BEAUTIFUL
If you have a good home in a good neighbourhood on a quiet cul-de-sac at the right price, exceptionally well kept 3-bedroom Sidney home fits these requirements. Price $57,900. MLS 19047. Further details:
384-8101 Res.: 656-5235
Ken Porter

OAK BAY
3 Bedrooms, large separate dining room — surprisingly spacious throughout. A good chance to locate in a prime area for only $63,000. MLS 18522.
KEN PORTER
Call 384-8101 or res. 656-5235

BLENKINSOP
Practicality is the keynote in this modern 3-4 bedroom, 2 bathroom home on nearly an acre of cleared land in one of Victoria's most desirable rural areas. 1,500 sq. ft. of developed area in house, includes a 1-bedroom in-law suite downstairs. Outbuilding suitable for chickens, goats, ponies, etc. Less than ½ mile to elementary school and only 10 minutes from town. A great family home. $78,000. No agents. 658-8579.

South Oak Bay
1269 ST. PATRICK
2,500 sq. ft. of comfortable spacious living. Four-bedroom family home, living room, formal dining room, large kitchen, 2½ bathrooms, den, garage for 2 cars in full basement. Sale by owner 598-2697.

BLOCK BROS.
OPEN EVENINGS AND SATURDAYS

PRIVACY
In Colwood. Immaculate 5 yr. old 3 bdrm. split level with 6 ft. fence surrounding home, mature shrubs and underground sprinklers. LR has floor to ceiling rock fireplace and sliding doors to secluded patio. Large rec. room and in-law suite with separate entrance down. See this one soon.
CAROLE BORGENS
386-3231 478-5963

SIXPLEX
Excellent location across from Bescon Hill Park. Excellent condition with new roof, recent paint job and carpeting. Not a conversion. MLS 18670.
LOREA K. TUBB
386-3231 477-6617

$49,000
New no step rancher, near golf course in Sooke. Featuring 3 large bdrms., 5 pce. bath, family room with utility, living room with FP. Lot is ½ acre approximately and affords views of Olympic Mts. from the living room. Heavy shake roof, carport, cement driveway completes this spacious home.
386-3231 D. R. NELSON 478-1847

OAK BAY NEW and
Gonzales view. Immaculate 2½ year old 3 bdrm. plus 4th bdrm., rumpus rm. with FP and extra space down. ½ block to beach, post and beam LR. Jenn-Air range, kit office, garburetor, deluxe Hobart dishwasher. Sundeck, landscaping with rock walls, $117,000.
D. B. TAYLOR
386-3231 477-9179

NEAR THE SEA
Attractive, foyer entrance, 3 bdrm., 2½ bathroom home. Large bright kitchen, covered deck. Full finished rec. room with space for billiards or table tennis. Room for workshop. This well kept home includes dishwasher, range with rotisserie above, side by side freezer, fridge and crestwood cabinets. $78,900.
MRS. KATHLEEN LUCAS
386-3231 592-2159

$46,900
2 bdrm., full bsmnt home in Esquimalt near school, shopping and bus. Large living room with FP, large family kitchen, all wiring, plumbing and heating up to date. Bsmnt can be developed.
386-3231 D. R. NELSON 478-1847

$55,900
Immaculate family home in quiet area of Sidney. Home features large living room with FP, sundeck off dining room, bright kitchen with eating area, 2 bdrms, and 4 pce. bath. Bsmnt has one finished bdrm., rumpus room with FP, workshop and RI plumbing for bathroom. Large fenced lot and carport complete this lovely home.
386-3231 D. R. NELSON 478-1847

STARTER
This condominium in Esquimalt is an efficient means for a young couple to increase their equity. The maintenance charges are comparatively reasonable at $30 mth. In a few years they could be in a position to purchase a home on a surface lot. Price $31,900. 3 bdrms.
JACK THOMAS
386-3231 385-2119

LOWER FINANCING
588 Phelps Rd. For 2 years. That's right! Builder will pay $70 per month on mortgage for 2 whole years. If you are eligible for the $5,0000 Govt. 2nd mortgage, this may put in the right finance picture for your dream house. Hurry on this one! Has 3 bdrms. with ¾ bdrm. fully developed. Builder's guarantee. Start packing and call:
OLIVE WEBBER
386-3231 479-9661
GAIL JENKINS
478-5561 478-6458

EXTRA LIVING SPACE
This well maintained raised bungalow with 3 bdrms. up, 1 bdrm. down in Gordon Head shows beautifully. Living room with stone floor to ceiling fireplace plus family room with brick fireplace. Laundry room, landscaped lot.
DOROTHY J. MALLETTE
386-3231 385-2180

LIKE OLD HOUSES?
This sparkling clean older stucco bungalow has 3 bdrms., plus a large modern kitchen. The large lot has a big garden and lots of flowers. Owner has put in a new furance and a new 100 amp service. Central location close to Victoria High School.
DOROTHY J. MALLETTE
386-3231 385-2160

COLONIAL RESIDENCE
Swimming Pool
A magnificent 5-bedroom Colonial residence situated on a quiet byway in the most exclusive residential area of Gordon Head. Large entrance hall, drawing room with cocktail cum conversation area with fireplace and sliding glass doors to private patio, a badminton court and a custom built 40x20 swimming pool. Formal dining room. The kitchen is superb, with a breakfast room and an adjoining family room complete with fireplace. This unique home is designed for entertaining with easy access to the pool and grounds for those warm summer evenings. Offered at $147,000.
477-1841 TED WALFORD 598-1420

HIDDEN AWAY IN ARDMORE
One acre of treed seclusion make this 2-bedroom, basement home the ideal spot to relax after the work-a-day world. Good soil for gardeners, greenhouse, garage. Close to airport, ferry, federal ocean sciences complex.
477-1841 JACK GRANT 477-8172

WATERFRONT
10 MILE POINT
130' of beautiful waterfront with sandy beach can be all your own. This 4-bedroom character home has a unique open plan, spacious living room with family dining room, 3 fireplaces, 2 baths plus a complete suite for another family member. Patio, easy maintenance garden. Low taxes, large 1st mortgage, assumable. Offered at $160,000.
477-1841 ERNA ELLSAY 477-5705
477-1841 JACK GRANT 477-8172

JAMES BAY
Only ½ block to the sea sets the atmosphere for this 4-bdrm. older home. Spacious living room and dining room. Full basement with room for development make this worth looking into with:
477-1841 JACK GRANT 477-8172

DRIVE BY
4142 BREMERTON
Builder says sell his own home built for himself. Extra value and features. 4 Bdrms., 2½ baths, 2 fireplaces, rec room with wet bar, drive-in garage, close to schools and shopping in Glanford.
477-1841 JACK GRANT 477-8172

IDEAL LOCATION
GLANFORD AREA
This large, four-BR home, ideal for revenue, close to education facilities. This home has hardwood floors throughout the main floor, good size dining area, full high basement with rumpus room, large sundeck above carport. Priced right at $62,000. For personal viewing call:
477-1841 ERNIE CHARLES 592-0046

LOVELY LOCARNO
½ acre view property with lots of accommodation (even extra). Call for details, asking $118,000.
JAN or JAMIE MacGREGOR
477-1841 477-4270

UPLANDS RANCHER
A luxurious residence of spacious proportions. Beautifully modern and spotless. Pool and sauna, complete fun rm., and covered patio. Plus hobby rm., tastefully decorated. Don't let your wife see this gorgeous home unless you see it first.
JAN or JAMIE MacGREGOR
477-1841 477-4270

BLOCK BROS.
OPEN EVENINGS AND SATURDAYS

GORGE BUNGALOW
$58,500. When you buy a home, you also buy the neighborhood, so consider this when you inspect this 2-bedroom, partial basement, small family home located on a larger than average landscaped lot near the scenic Gorge waterway, large waterside, natural park, major shopping, golf course, and transportation route. Unusual floor plan and solidly built. Well maintained. Can be added onto.
477-1841 FRANCES BROWN

BIGGER THAN SOME HOUSES
But much cheaper is this 1141 sq. ft., 2-bedroom condominium with its 22 by 14½ foot living room, master bedroom has a walk-in closet. Located on the quiet side of a 2-year-old, 14-unit bldg., in central Esquimalt. Monthly charges only $28.00. Offers on $37,500.
477-1841 RON KERFOOT 652-2594

ROYAL OAK
VIEW ½ ACRE
On the Broadmead fringe this gorgeous Dutch Colonial home is set off Royal Oak Ave. with a panoramic southern view. The large Colonial kitchen is a housewife's dream with huge sundeck off, 4 bedrooms, beamed ceiling LR, rec room with bar and fireplace, double carport, and many other extras. A great buy at $113,900. MLS 17497.
477-1841 JEFF CHALK 477-8274

GARDEN OF AH'S!
A charming, easy to live in, white stucco, 2-bedroom bungalow in the heart of Gordon Head. The large garden area has numerous "Pick your own" fruit trees and bushes serviced by underground sprinklers. Close to all schools and university as well as convenient bus service at your front door. $61,000.
HUNTLEY WRIGHT
477-1841 477-0897

WEE WONDER
A white stucco bungalow with a Tudor touch that provides 2-bedroom comfort for the first time home owner. A large kitchen with endless possibilities. Comfortable living room with fireplace and W-W carpet. Available for immediate occupancy. $46,500. MLS 18910.
HUNTLEY WRIGHT
477-1841 477-0897

OAK BAY UNIVERSITY
An executive split level residence in an area of exclusive homes. Spacious reception hall, drawing room, dining room, 3 bedrooms, plus great room. Large Tudor family cum recreation room. 3 bathrooms. Secluded garden. Offered at $120,000.
477-1841 TED WALFORD 598-1420

SOUTH OAK BAY
Panoramic Sea Views
Nestled on a hillside of exclusive estates, is this exciting residence of truly unique architectural design and totally dedicated to unequalled construction. Superb views of Oak Bay and the sea from almost every spacious room and private view balconies. 3 intriguing bedrooms, the master a suite within itself Large reception hall, a dining room with an unsurpassed view, with a sunken drawing room featuring beamed decor. Spiral staircase to billiard room, guest-bedroom, and a miniature indoor garden. An exclusive new residence, offered at $175,000.
477-1841 TED WALFORD 598-1420

PLEASE HELP
I Need a Family
I am located in the West Bay area of Esquimalt, close to schools, shopping and sports centre. I have 3 bright bdrms., and have been refurbished and modernized throughout with the addition of an extra bathroom, aluminum windows and electric heat. I am placed to the front of an extra long lot that is duplex zoned and priced at $47,900.
477-1841 ERNIE CHARLES 592-0046
this one at $29,900.

2 DREAMS
Dream No. 1: ½ acre of estate-like seclusion, completely fenced. Well built 2 bed., basement home with double garage. Yours for $67,500.
Dream No. 2: ¾ acre lot in Colwood. Well treed, includes a brand new 3 bed., ½ basement split-level. Thermo-pane windows, cedar exterior, shake roof are featured A super-value home at $69,900.
MIKE MYERS 478-5561, 478-6349

COWICHAN LAKEFRONT
Attractive hideaway cottage with large sundeck and Franklin fireplace. Great frontage, views. Ask me for directions, you can't beat thisomat $29,900. MK
MIKE MYERS 478-5561. 478-6349

GOOD LOOKING
A real family home in a popular Colwood neighborhood. Developed up and down. Nicely landscaped Just 5 years old. Priced at $67,500.
(MRS.) IRENE SIMPSON
477-5561, 479-7505

IMPOSSIBLE?
No it isn't! You can still buy a brand new 3 bedroom full bsmt home for under $50,000 and quality built too! If eligible take advantage of the B.C 2nd Mtge. at its tage of the B.C. 2nd Mtge. at its — it goes but soon. This home has panoramic views too.
BILL LEWIS 478-5561, 478-5818.

NEW HOUSE
Located in a nice area with lake access close by. 1260 sq. ft. all elec. heat. 3 BR's, full bsmt — 1 fireplaces. Ensuite off master. Large lot. Price $65,200.
BILL LEWIS 478-5561, 478-5818.

BROADMEAD EXECUTIVE
Beautiful butterfly design One of the new homes in the exclusive Broadmead area commanding a spectacular panoramic view including the Olympics. Mortgage of $40,000 at 10¾% available if you qualify. Price $115,000. MLS 17274.
JOHN ROBINSON 478-7041, 478-4461
BILL LEWIS 478-5818

PROSPECT LAKE
Attractive executive home over 1850 sq. ft. on main flr. Waterfront with private boat dock. Adjacent lot provides privacy and excellent holding potential, is included in price $135,000. View by appointment only. MLS 19205.
JOHN ROBINSON 478-7041, 478-5561
BILL LEWIS 478-5818

2729 STRATHMORE
$53,900, split level, 3 BR's, large living rm with acorn FP. 2 sundecks, workshop, fully fenced yard, nicely landscaped.
NORMA SAUNDERS 478-5561, 478-9182

NEW 3 BDR. OVER ½ ACRE SEA VIEWS ASK $63,900
Beautiful new 3-bedroom home under construction Located on large treed lot with sweeping sea view of Sooke Harbour. 1215 sq. ft. on main floor. Full basement. Good financing. Low down payment if needed. Howard Mitchell 479-4818 or Island Homes Ltd. 386-7545.

LOOK! OPEN HOUSE
SAT—SUN 1:30-4 P.M.
3 NEW HOMES! BY BUILDER COLWOOD!
(2767, 2771, 2775 Ronald Rd. Go out Sooke Rd., turn right on Ronald just past Glen Lk. Rd.)
3 Beds! 1½ Baths! 2 Fireplaces! Sundecks! LANDSCAPED! Large treed lot 80'x180'! Full Price just $61,400 with 11¾% mortg. of $44,600. Qualify for Gov't. 2nd Mortg. of $5,000!
ALSO
BRAND NEW! STRATA DUPLEX!
$46,800 FULL PRICE!
2 Beds! Basement! Fireplace! Large Lot! Large Mortgage available at 11¾%!!
DON'T MISS THESE!!
Malen Construction Co. Ltd.
658-1122 Anytime!

GORGE—COLQUITZ
$59,900
Delightful family home of three Bdrms. 1½ Baths — Full Basement with space for further development — A really beautiful lot — fully fenced — fruit trees — large patio—close to all services. A very desirable Neighborhood.
CALL M. RUDDY 656-4089
PARK PACIFIC INV. LTD.
383-4124

GORGE COLQUITZ
$59,900
Delightful family home of three Bdrms. 1½ baths — Full Basement with space for further development — A really beautiful Lot—fully Fenced — Fruit Trees — Large Patio — Close to all Services. A very desirable neighborhood.
CALL M. RUDDY
656-4089
PARK PACIFIC INV. LTD.
383-4124

OPEN HOUSE WED. 1:30-4:00
527 Allendale
3 BR custom post and beam. 100 x120 ft. lot. 1258 sq. ft. A nice plan with features including brick veneer, main laundry room, beautiful frees. Full height basement with pool room and rec room. Separate garage. MLS 18897. Phone G. Davies 478-5588, 598-5992. B.C. Land.

BY OWNER
$49,900
3 bedrooms, 2 baths, modern kitchen with eating area, living room, dining room with fireplace, full basement (low ceiling), 5 fruit trees, large garden.
Oak Bay Border
(1623 Amphion St.)
Open house, 2 to 8 p.m., Fri., Sat., Sun.

GET SETTLED BEFORE SCHOOL
Immediate possession, 3 or 4 bedrooms, 1400 sq. ft. on main, delightfully restored home, convenient to downtown. R3L zoned. For details call C. Warren 385-5113 or 384-9798. Please no drivebys. Price $51,500.

BY OWNER
Architect-designed, quality constructed. 3-4 BR on ½ acre within 4-mile circle. Country-like seclusion bordering wilderness park. Newly completed, 1930 sq. ft. with extensive cedar interiors, 2 baths, fireplace, dining room 12x13, living room 16x21 with loft. For appointment to view Phone 479-3666.

FOR SALE BY OWNER
Secluded 1.99 acres of park-like property—pasture, orchard and garden. Charming older, 2-bedroom home.
CEMENT BLOCK WORKSHOP, 30x30
Equipped with hydraulic hoist, 2 horse stable, dog kennels, chicken barn. $92,000, full price, no terms 479-7305.

PRIVATE, COLWOOD, 550 HALLSOR Drive, split-level, 3 bedrooms, livingroom, dining room, kitchen with eating area, rumpus and utility, Main areas, carpet over hardwood, carport and double driveway. Fenced yard with vegetable garden and fruit trees and large patio. Asking $61,600. Phone 478-4931 after 6 p.m. to view.

BY OWNER
Best buy in Colwood Lake. Family home, 5 bedrooms (3 up, 2 down), plus ensuite, large living room, dining room and kitchen, wall-to-wall throughout, close to schools, shopping and golf course, large assumable mortage at 9¼%. Priced $61,900. Call 478-8610.

SIDNEY, REDUCED TO $49,500
Sparkling 2-bedroom home with garage and workshop. Desirable corner lot. On bus route, close to all facilities. House comes complete with oil-electric heating, carpets, drapes, fridge, washer and dryer. Finance available. 656-6908.

CLOSE TO BAMBERTON PARK
overlooking Senanus Island, Brentwood and the Woodwyn Valley.

253 COUNTRY HOMES AND PROPERTIES

DEEP COVE

1. 1,635 sq. ft., one year old, no step rancher, charming exterior of stained cedar and brick, situated on .58 of an acre. 4 bedrooms, 1½ baths, den, large country style kitchen with custom built knotty cedar cabinets and a bow window in the spacious eating area. Sliding glass doors to patio off living room with brick feature wall and fireplace. All thermopane windows. Large drive-in garage and workshop. Asking $78,900. MLS.

2. On one acre, rural zoned, almost secluded, you can have a horse. Comfortable, stucco exterior, a storey and ½ built to VLA specifications. Recently added living room (22.10x13.6) with fireplace, full basement offers rumpus room and one of the 5 bedrooms. Low taxes, asking $69,900. MLS.

3. Three acres, with unique 3-bedroom and den dwelling, nearing completion of 2,600 sq. ft., 4 sets of sliding glass doors, 3 sunporches, exterior stucco, roof shakes, 5-pce., 2-pce. bath on the main and 2-pce down, large rec room, double carport, must be viewed to be appreciated. Asking $140,000.

To view any of these properties please call Neva Pennie, 386-3585, Victoria Realty Ltd.

SOOKE—QUIET COUNTRY LANE

Located approx. 2½ miles from the Village, this charming well-built home situated on approx. 2 acres. Room for your horse and/or pets. The residence is over 1500 sq. ft., 3 bedrooms, 4-pce. bath, large utility, exceptionally attractive fireplace in the very comfortable living room. The double garage has matching shake roof. City water, and cablevision. Quiet treed location. Asking $79,900. Mr. James, 386-3585, res. 477-8134. Victoria Realty Ltd.

PARADISE BY THE PARK
1 ACRE WITH CABIN

Cutest little cabin in a clearing with full driveway in most beautifully treed acre in Sheringham Estates, just 13½ miles from Sooke. This property is on blacktop, hydro, phone and water. Adjacent to 160 acre park with wonderful beach frontage. But peace and tranquility for only $22,500. FRANK WILLS at 598-3344.
JACK MEARS OAK BAY REALTY LTD.

DEEP COVE ACREAGE

Five lovely rolling acres, fenced and cross fenced. Ideal for livestock. Sixteen-year-old three-bedroom home with double attached garage. Stalls for horses or other animals. Tack room, feed storage area. Really a prestige location. Asking only $119,000. Ben Greig 386-6164 or 598-3105.
CASTLE PROPERTIES LTD.

34 ACRES
MILL BAY

3 bedroom, 3 bath ranch style home with L.R., D.R. den and 2 fireplaces, kitchen and utility room. Lots of trees and seclusion, trails, jumps, and meadows with a pond. MLS 17332 at $180,000.
595-5171
TERRY SMOLLETT LES BOHER
CANADA TRUST
656-5882 388-6275 (Pgr. 729)

RETTIEST SPOT IN THE VALLEY, 4 bedroom full basement family home on 2.1 acres. 2½ years old. 24x18 rumpus room, workshop full clean basement. Barn with loft for 8 tons of hay, chicken house and tool shed. Creek. Fenced and cross fenced. All cleared. Beautiful setting and close to Royal Oak area. Priced low at 99,500. 4754 Elk Rd. Phone for appointment to view. 479-8181.

CLEAR TITLE, 18.89 ACRE hobby farm, modern 6 year old 3 bedroom, full basement home, has small lake adjoining property. Full irrigation, 3 acres of timber, balance cleared. Will consider trade. $147,500. Duncan 746-6689.

256 WATERFRONT PROPERTIES

SALT SPRING ISLAND ARCHITECT DESIGNED

"House and Garden" Type Home in the CALIF.-CARMEL MODERN TRAD.

154' BEACH FRONTAGE. 2,080 SQ. FT. ONE FLOOR. 3 bedrooms — could be 4. One wing of house provides MAXIMUM PRIVACY for teenagers, in-laws, ARTIST, WRITER or SCULPTOR. HUGE EXPOSED BEAMS. FREE-STANDING STONE FIREPLACE. Hardwood floors. PICTURE WINDOWS. Magnificent views (Southern Exposure) SHAKE ROOF Built-in stove and dishwasher. Semi-private SHELTERED BEACH. MATURE TREES. ½ ACRE LOT.

IMMEDIATE OCCUPANCY

Owner Moved — Must Sell

BEST OFFER TO $110,000

478-7334

DESIRABLE ARDMORE WATERFRONT

A comfortable home, ideal as a summer place or for all-year living offering four bedrooms, two bathrooms, living room-kitchen (in line), recreation room, sundecks and patio.

—Beautiful views over Saanich Inlet.
—100' oceanfront with 35 steps to the beach.
—Just under ¾ of an acre.
—Western exposure.
—Property is mostly in its natural state.

Being offered at $98,500.
PETER NASH at 598-3321 (Saturday and Sunday, 656-6242).
JACK MEARS OAK BAY REALTY LTD.

WATERFRONT
$195,000

5,000 sq. ft. of great family living on approximately ¾ of an acre with wonderful sandy beach and fabulous view. Includes closed-in double garage, courtyard with heated pool, quadra stereo, intercom, four fireplaces, etc., etc., in quiet area near Nanaimo. For more information, please call collect, Arnold Butterworth at 390-2424 (office) or 468-7553 (residence) evenings. Northbook Realty Limited, P.O Box 774, Aulds Road, Island Highway North, Nanaimo, B.C.

SOUTHERN EXPOSURE
SAVARY ISLAND

Lovely recreational lot of approx. 17,000 sq. ft. located on Savary Island, with ocean frontage. The vendors will consider taking back a substantial first mortgage with resonable down payment to good covenant. New MLS. Asking only $14,900 and open to offers. Please Call:
477-0191 KNUD SCHWER 478-8203
477-0191 KNUD SCHWER
The Royal Trust Real Estate Department

COWICHAN RIVER FRONTAGE

Located within a short distance of the lake. This treed 5¾ acres has 225 feet of good river frontage. You can drive to the water's edge. It offers the best of seclusion. Priced at $22,000. For details and to view contact Walt Hearn, 748-8186, eves. 743-2479. Astro Realty Ltd., Room 26-127 Ingram St., Duncan.

RARITY
SECLUSION
WATERFRONT

Views to south-west. Nearly ½ of an acre. Well constructed small 3 bedroom summer home. Good boat moorage. Extremely pleasant, $85,000. Call:
JOHN HOLMS at 386-7521
BOORMAN INVESTMENT CO.,
1111 Government St.

375' LAKEFRONT
VERY OLD COTTAGE

Such seclusion! Beautifully treed. Clean shore. Glen Lake is truly one of the cleanest, quietest places to live. No power boats. Owner must sell. Asking $79,900. FRANK WILLS, 598-3344.
JACK MEARS
OAK BAY REALTY LTD.

256 WATERFRONT PROPERTIES

Green Acres
3½%
EXCLUSIVE RESIDENTIAL
HENDERSON REALTY
385-9741 (anytime)

WATERFRONT 100x280

Over 2200 sq. ft. deluxe living in original English designed executive home built in 1937. Cul-de-sac, between very exclusive homes. Priced $130,000. Lots of extras: 1-bedroom suite on 2nd floor, maids quarters, view, etc. See this at 322 Plaskett Pl. (Lampson and Munro), Esquimalt.
KEN IVERSEN — 477-5641

CORDOVA BAY WATERFRONT

A unique opportunity to acquire waterfront property in beautiful Cordova Bay. Professionally landscaped and treed .31-acre lot offering privacy and seclusion with steps down to a sandy beach. Residence, 1600 sq. ft., consists of living room, dining room, family room, den, 2 bedrooms, and 2 full bathrooms, all on one floor, designed to take advantage of the spectacular sea views. The property is nicely situated on a quiet no through street. Offered at $115,000. For further details or to view, please call Randy Colbert, 479-5932 or 385-9741 anytime.

MAPLE BAY

Between Victoria and Nanaimo. Retirement paradise, Marina nearby, treed ½ to 2 acres, view lots, also waterfront lots. Mun. water, paved roads 25% down payment. Full price from $19,000 up. Terms available.
NORTH PACIFIC LAND LTD.
Call office hrs.
Vancouver 687-2696
or Duncan 746-7983

CHRISTINA LAKE
CHASE POINT BEACH FRONT

This is one of the finest properties in the area with 240 ft. of sandy beach and 3.3 acres of park like property with a 2 br. summer home. Beautiful clean 75 degree water all summer. Offered at $69,500. with terms available.
PETER DUECK or MIKE WESTON
386-7521

COWICHAN RIVERFRONT

Several choice parcels available from 3.5 acres at $21,500. Beautiful secluded property in the heart of our best hunting and fishing areas, and only 1½ miles from town. Contact J. P. DUECK or M. O. WESTON for more information 386-7521.
BOORMAN INVESTMENT CO., LTD.
1111 Government Street

HONEYMOON BAY RESORT
LAKE COWICHAN

On Lake Cowichan, 29 miles west of Duncan. 10 acres more or less with some 1200 ft. of lake frontage and 1,000 ft. on Sutton Creek. 80 camp locations, and owner's 3-bedroom residence, washrooms and utility bldg. Double garage and workshop. Seclusion with natural beauty and beautiful views. For more information call H. W. Dickie Limited, 746-5171 and ask for Phil Lemare. Eves. 746-5460.
H. W. DICKIE LIMITED
70 Government Street
Duncan, B
"We Sell the Island"

DEEP COVE PRIVACY

143 ft. of waterfront with easy access to good usable beach. 1 owner, 2,400 sq. ft. home set on .89 of acre has been extremely well looked after. Featuring in-line living room, dining room, attractive kitchen, 4 bedrooms, 2 baths, family room and bright cheerful utility room. House designed to take advantage of the lovely views overlooking nicely landscaped garden. For further information call:
BETTY DuTEMPLE
Sparling Real Estate,
656-5511 — 652-3219

WATERFRONT
317 Stewart Ave.

This View Royal home has 4 bedrooms, a living room with fireplace, a dining room and a full basement. The well kept yard of approximately ¼ acre has fruit trees, a nice lawn and large evergreens bordering the easily reached protected bay waterfront. Close to schools and 2 blocks from bus to town. Immediate occupancy. Sale by owner. Asking $79,500. Will consider all offers. Vendor prepared to finance. Principals only, to view please phone 386-2938 or 478-9640.

150' WATERFRONT
Breathtaking Views

Here is an unusual opportunity to purchase a very lge family home on .76 acre of absolutely beautiful waterfront southerly exposure easy beach access, 17X24 living rm with FP, sep. dining rm, 2 bdrms, 2 baths, modern kitchen, den with FP. on main. Upstairs 3 bdrms 2-pce bath. Ample parking, dble garage, workshop. Albert Head — $130,000.
388-4271 RUTH LUKAITIS 477-5306
J.H. WHITTOME & CO. LTD.

Private Sale

332 feet of Thetis Is. waterfront consisting of 2 adjoining pieces of property of approximately 5½ acres. 3-bedroom modern deluxe home plus 2-bedroom guest cottage. For health reasons, the property must be sold and is offered at much less than the appraised market value. Copy of appraisers report and full particulars on request. Asking $95,000. Phone 246-9520 or Box 383, Chemainus, B.C.

WATERFRONT

Superb views and excellent moorage on 1 acre in East Sooke. Unusual design post and beam split level with workshop-storage in the basement. Ideal for retirement or just a hideway. Asking $69,900.
MIKE MYERS 478-6349
BLOCK BROS. REALTY LTD.
478-5561

DEEP COVE WATERFRONT

Extensively rebuilt 3 bedroom Tudor home. Living room with fireplace, separate dining room. Large sundeck and workshop. Easy access to the beach with moorage buoy for your boat. $98,500. MLS 18164.
385-7721 BILL WEISS 598-8443
GARDNER REALTY LTD.

FOR SALE

Riverfront lots. Lots 2 and 3, section 48, Sooke District, Plan 16911, Sooke River Road. Offers to be submitted to legal department, B.C. Hydro, 820 Pandora, Victoria, not later than 3 September 1976. Highest or any offer not necessarily accepted.

BOAT PEOPLE

Anderson Cove East Sooke, 2 acres, 169' protective waterfront, wharf, new 1152 square foot apartment over 10' high concrete block workshop. Existing small boat business. $88,000, firm. Phone 642-3879. By owner.

SAYWARD BEACH

Large 50x269' secluded property on waterfront. Solid bi-level lends to addition. Only $79,900. Call Hazel Campbell 386-6164 or 592-0632.
CASTLE PROPERTIES LTD.

RUXTON ISLAND

180' beautiful, protected, waterfront. Professionally designed and built Chalet styled cabin. Finished outside and walls insulated. $25,500. 112-743-5288.

256 WATERFRONT PROPERTIES

SHAWNIGAN LAKE

92' Waterfront, .7 acre, fully serviced lot, with drilled well and year-round mobile home, skirted on concrete pad with insulated addition and sundeck $49,500. "Sunrock" West Shawnigan Lake Rd., 2.3 miles from south end. Open House Sat. and Sun till 4:00. 479-2796.

HOUSE ON SAANICH INLET BY Willis Point, boathouse and cottage. Reply Victoria Press, Box 85.

.28 ACRE WITH 90' WATERFRONT, Genoa Bay. Perc tested, water, power. Asking $27,500. 658-5928, 658-1182.

LANGFORD LAKE, $72,000, 3 bedroom, large living room, fieldstone fireplace. 478-5754, 385-1907.

1½ ACRES, 165' WATERFRONT lot with well-built 2 room cabin, Shawnigan Lake, beautifully treed, $50,000. Reply Victoria Press 182.

70 FT. LAKE FRONTAGE WITH small cottage, Lake Cowichan. 748-9742 Duncan.

258 CONDOMINIUMS and TOWNHOUSES

SPENCER CASTLE

2910 COOK STREET

A Unique Luxury Complex

PRICED FROM $70,500
—2 BDRM, 2 FULL BATH CORNER SUITES.
minimum 1345 sq. ft.
spectacular views
—6-STOREY CONCRETE AND STEEL BLDG.
—4½ ACRES OF LANDSCAPED GROUNDS
—GUEST HOUSE offering:
7 en suite bdrms
reception facilities
large indoor swimming pool, saunas.
BUY DIRECT FROM BUILDER
OPEN TUES. THRU FRI 9-4
For appointment call 384-4013, 598-1060
Danzo and Franco Holdings Ltd.

A. E. LePAGE
WESTERN LTD REALTOR
1395 HILLSIDE
386-6331

TOWN AND COUNTRY
—3 bedroom townhouse.
—5 years old.
—Secluded patio.
—$51,900
—Call today:
386-6331 DON BECKNER 386-0588

GORDON HEAD
—3 bedroom townhouse
—2 bathrooms.
—Family room with fireplace.
—Carport
—9 months old.
—$56,900
—Call today:
386-6331 DON BECKNER 386-0588

$48,800
3 BEDROOMS
2 BATHROOMS

Don't Miss this. Only one left. Brand new and extremely attractive 2-storey brick and stucco townhouse in a lovely residential area off the beaten track but within quick and easy reach of downtown Victoria. Front lawn with hedge. Rear veranda and patio. Richly carpeted throughout. Attractive stairway with white and gold wrought iron railing. Big bright kitchen with fridge, stove and dishwasher. Beautiful 5-ft. long bathroom mirror. Approx. 1,200 sq ft. Immediate possession. (ML).
386-7521 JOHN PLATT 383-2700
BOORMAN INVESTMENT CO. LTD.
1111 Government St.

ASKING ONLY $34,900
ASKING ONLY $34,900

You can't miss this unique condominium with Spanish arches at entry, kitchen and living room. This IMMACULATE one bedroom has been decorated. New fixtures as well as STOVE and FRIDGE will STAY. EXTRA LARGE bathroom. All this is situated in MODERN well constructed building with underground parking, rec room and hobby room is within walking distance to town and park. Steel and concrete for easy financing. Why pay more? MLS 19172. Why PAY MORE?
ROBERTA HOBSON
598-1194 595-5171
CANADA TRUST

OAK BAY
$28,500 FIRM

You will find fantastic value in this 2nd floor, spacious 1-bdrm suite facing south with delightful view over quiet Granite Street. Close to Village shopping. MLS. For further information call LORETTA HOGARTH, 592-2407 or 592-3537.
WHYTE & GOWER
OAK BAY PROPERTIES LTD.
2227 Oak Bay Ave.

DOWN PAYMENT $2,500

This 3 bedroom, extra bright corner suite has 1177 sq. ft. Large living room and dining room. Extra large belcony with southern exposure Large storage room in unit. Within 1 block of rec centre and shopping centre. New stove and fridge included. Priced to sell at $42,500. MLS.
385-7721 KENT MacLEOD 595-4273
GARDNER REALTY LTD.

NO STEPS
$33,500.00

Immaculate, one bedroom near new home for beginners, retireds, or bachelors. Small, handsome building in business area of Gordon Head. All ammenities of building accessible without steps. Easy access to front or back entrances. Landscaped patio with front and sideyard privileges.
FRANCES BROWN 477-1841
BLOCK BROS. REALTY LTD.

3 BEDROOMS
CONDOMINIUM
ESQUIMALT

At only $32,500 it has to be an excellent buy. Could be bought with a low down payment. Ideal for small family. To view this lovely. Call:
ROMA or JOHN MOLYARD
477-0191 Res. 384-4827
The Royal Trust Real Estate Dept.

TOWNHOUSE
$37,500

For a 3-bdrm, 1½-bath townhouse, this is best buy in Victoria. It is end unit, pool is close by, and children are welcome. Early occupancy. Wilfred Davis 479-1667 or 658-8884.

J. H. Whittome and Co. Ltd.
Royal Oak Branch

OAKDEANE
710 LAMPSON ST.

2 bedroom corner, suite in adult block. Stove, fridge and garburator included. No pets. Quick possession below replacement cost at $35,900, good financing. To view please call
386-7521 DEL HOEGI 383-0516
BOORMAN INVESTMENT CO. LTD.
1111 Government Street

FAIRFIELD AREA

Lovely two-bedroom corner suite on third floor. Large sundeck with southern exposure. Extra large master bedroom. Includes fridge, stove, dishwasher, drapes. Asking $41,000. MLS 17745. For appointment to view call:
GALE CHRISTENSON
477-0191 Res. 477-0723
The Royal Trust Real Estate Dept.

TOWNHOUSE

"PARKSIDE PLACE" Spacious 2 bedroom, W.W. Carpet over hardwood in L.R. and Master bedroom, appliances included. Built in financing, $29,900. MLS. 18873.
R. JOHNSON W. MICHAELS
592-3573 477-4884
RITHET AGENCIES LIMITED
714 Fort Street 382-4251

2-BEDROOM CONDOMINIUM, wall to wall carpeting, washer and dryer. Fridge, stove and swimming pool. $28,000, offers. 384-2240.

258 CONDOMINIUMS and TOWNHOUSES

the Permanent

1125 DOUGLAS ST. and 3647 SHELBOURNE ST.

New 2 Bedroom
$33,900

Best buy in town, adult building, located 1½ miles from city centre. Appliances, drapes, carpeting, parking and immediate possession included. Up to 95% financing available. Call HERB McDANNOLD 595-1177 or GLEN McDANNOLD 595-6488 or OFFICE 382-9191.

Last Chance

Collapsed sale has put these 2 new suites back on the market. A spacious 1158 sq. ft. 2 BDRM with 1½ bath for only $40,000. On quiet cul-de-sac by the Gorge. For $2000 down it could be your new home.
SOPHIE HARDER 477-0141
382-9903 SID HASLAM 477-1994
GRAY LAITE 656-5267 or 382-9191.

Rockland Square
949 Pemberton Rd.
Executive Townhouses

Check these features: English Manor styling, 3 BRs, 2½ baths, fireplace, large kitchens with breakfast area, 7 TOP LINE appliances, fenced courtyards, quality carpeting and appointments, 2-car parking, landscaped, sprinklered grounds, 3 floor plans available, some with basements. Priced from $108,000-$112,000.
Open for inspection WED., FRI. and SAT.
1:30-4:30 p.m.
To view by appointment phone HERB McDANNOLD 595-1177 Glen McDANNOLD 595-6488, OFFICE 382-9191.

Downtown Luxury

Make your residence "The Savoy"! Featuring 2 bedrooms, 4 pce and 2 pce baths, spacious living room and dining room, functional kitchen, 2 balconies, southern exposure. Fridge, range, dishwasher, drapes, underground parking. Plus use of all the amenities: sauna, swhirlpool, workshop, etc. Priced right at $62,900. Details and viewing with GLEN McDANNOLD 595-6488 HERB McDANNOLD 595-1177 or office 382-9191.

Esquimalt Townhouse

1452 sq. ft. of finished living area. 1 yr. old, 2 baths, 3 BRs, rec room, w-w carpet throughout and asking only $51,000 with low down payment. Why pay rent? To view please call J. G. BAILLIE 382-9191 or 479-4594 MLS.

CANADA PERMANENT TRUST COMPANY

OPEN HOUSE
MONDAY THROUGH FRIDAY 1 p.m. - 4 p.m.
THE SAVOY
777 BLANSHARD ST. (AT McCLURE)

Prestige long-life concrete construction building right DOWNTOWN. These are luxurious apartment homes in a quiet dignified atmosphere. Underground parking. Excellent financing. Studio one-bedrooms from $33,000. Call 383-1821 or 477-8749.

Park Pacific
Investments Ltd.
383-4124 anytime

TOWNHOUSES EXCITING AND BEAUTIFUL
AT A PRICE
YOU CAN AFFORD

Located at 132 Ontario Street, James Bay, near Laurel Point and Fisherman's Wharf.

Unique high quality 2 and 3-bedroom homes providing maximum privacy, individuality and convenience.

FEATURING:
—Private patio, very large master bedroom, large private balconies.
—Beautiful 3rd floor studio, some with skylights.
—Heatilator fireplace, deluxe stove, fridge, dishwasher.
—Minimum strata corporation involvement (only 3 other owners).
—Trades considered — 11½% financing.

OPEN DAILY 9 a.m. to 9 p.m.
FROM $61,900
H and J HART CONSTRUCTION LTD.
(Courtesy to Realtors) 386-8855

OPEN HOUSE
Town Houses
Fri. - Sat. 2-4
$50,900
Low Down Payment

Three bedrooms, 2 bathrooms, basement, laundry area, covered parking, fridge, stove, dishwasher, feature walls, quality carpets, drapes, double glazed windows. Located in James Bay, close to waterfront, boat ramp, park, school and shopping.

101 ST. LAWRENCE ST.
386-2918 or 595-4482

Century 21 REAL ESTATE
PRINCIPAL PROPERTIES
4088 SHELBOURNE
477-9514

GORDON HEAD

BRING THE WHOLE FAMILY TO SEE THIS ONE! 1700 SQ. FT. TOWNHOUSE WITH FIREPLACE, FENCED BACKYARD. INCLUDES STORAGE SHED. CALL SCOTT MUNRO, 477-9514 OR 477-2803 (RES.).

LUXURY TOWNHOUSES

Near University. Priced in low 50's 3 bedrooms, fireplaces, family rooms, private patios. BUY NOW AND BEAT INFLATION.
JULIE MANNESS 477-6407
MILDRED STAPELLS
595-5171 477-4860
CANADA TRUST

1 BEDROOM CONDOMINIUM close to Oak Bay Village and waterfront. $32,900. 598-3454.

258 CONDOMINIUMS and TOWNHOUSES

Green Acres
3½ Percent
Exclusive Residential
HENDERSON REALTY LTD.
385-9741 (Anytime)

CONDOMINIUM UNIVERSITY OF VICTORIA

One large living room, two bedrooms, dining room, nook for washer-dryer. Southerly aspect with large balcony. Includes facilities of rec. room, games room, whirlpool, sauna, bicycle room. Close to UVic and Racquet Club. Asking $44,250.
V.C. WOODWARD 385-9741 (anytime)

CONVENIENT TOWNHOUSE

Three bedroom, bath and half, in excellent condition and close to everything. Asking $44,900. Stove and fridge included.
C. ARNOLD 592-6454
J. McCORMACK 592-6214

SIDNEY

Beautiful one bedroom co-operative condominium in an excellent building at the low asking price of $33,500. Call.
C. ARNOLD 592-6454
J. McCORMACK 592-6214

NEW $47,500

With no down payment, provided you qualify you could own this new townhouse near city centre. Large living room with fireplace, dining area, cabinet kitchen, two bedrooms. 4 piece bathroom utility, wall-to-wall throughout. Appliances included. Covered parking.
HOWARD TOMLIN 477-1327

SINCE 1887
Pemberton, Holmes Ltd.
1000 Government St.

BEACON HILL DELUXE CONDO
$49,500

Situated in a fine Fairfield location near to Cook Street Plaza and Park. This spacious 2-bedroom, 2-bathroom apartment home features 1322 sq. ft.
—21x13 LR, 11x10 DR, quality carpets and drapes included.
—Master bedroom is 16x13.6 includes 3-pce. ensuite and king size walk-in closet.
—Bright and cheery 3-way exposure, covered parking. Clear title, extra facilities include Rec. Room with billiards, hobby crafts and laundry. MLS 10076.
For your viewing arrangements please call:
C. A. CLIFF ANDERSON
384-8124 RES. 477-3994
PAGER 388-6275 — 7342

CORNER SUITE

Top floor, 2 bedrooms with quality throughout. Stove, fridge, sauna, billiards, private balcony, laundry room, 2 elevators, 10½% mortgage due in 1980. Any reasonable offer considered on $45,900 at no 327 KENSINGTON TERRACE on QUADRA AND INVERNESS. MLS.
382-2709 MIKE SWEENEY 384-8124
656-1287 MIKE VAUX 384-8124

ORCHARD HOUSE
Luxury Living in Victoria's Tallest High Rise

Studio from $22,100
1 Bedroom from $28,000
2 Bedroom from $50,000
Open 2-8 Daily
Saturday 1-6
Sunday 1-6
647 Michigan St.
382-8231 382-8232

7 EXECUTIVE TOWN-HOUSES

1740 Knight Ave. off Richmond Rd. 3 bdrm. 3 bathrm. living rm., and dining rm. with fireplace, large kitchen with eating area, 2-car parking, close to UVic and hospitals, shopping, bus route, etc. Priced from $59,900 with 10¾% financing available.

OPEN HOUSE EVERY DAY TO 7:30 P.M.

For further information call Don Oakes 478-4334. Rodger Trail 479-8847.

OPEN HOUSE
SAT., 2 TO 4 P.M.
206-1009 McKENZIE

Ideal starter or retirement, 1-bedroom condominium. Beautiful decor. Dishwasher, fridge and stove included. Many other amenities (swimming pool, etc.) also included in the asking price of $42,500.
ETHEL WALLACE 384-8001
LEN TAYLOR
382-5998 382-9485
ROYAL TRUST COMPANY

DELUXE 1 LEVEL 2 BR. TOWNHOUSES

Fireplaces, etc., Open for viewing anytime. Price from $57,900. Grande Oaks, 3968 Cedar Hill Rd., or phone an owner 477-7071.

$32,500

If you've been looking for a large 1 bdrm. suite in a convenient location, at a low price "stop" here it is. Extras include billiard Rm., swirlpool and sauna and more, to view call Rick O'Kane, Bus. 386-6164, Res. 386-6257.
Castle Properties Ltd.

LORD SELKIRK

By owner, top floor, 2 bedroom, 1½ baths, 5 appliances, covered parking, 1,313 sq. ft., quiet. Asking $48,000. 385-2056.

258 CONDOMINIUMS and TOWNHOUSES

WHITTOME'S
1111 BLANSHARD 388-4271

CORONADA
1325 HARRISON

5 Blocks East of Downtown Victoria—all corner suites with utility room suitable for washer and dryer and small deep freeze.
2-BEDROOM — $45,000
OPEN DAILY 1:00 to 4:30
388-4271 Ted Radway 477-6176

TOWNHOUSES WITH FIREPLACES
$49,900

A fireplace makes a home. Drive over the bridge to 517 Dalton St., turn right at the Princess Patricia. Come and compare the quality. You are in for a surprise!
DAILY 1-4:30
(Except Sunday)
KEITH BRAID
382-3866 388-4271

CONVENIENCE

Within walking distance to downtown, close to everything, 2 large bedrooms, living room with fireplace, 4 pce. bathroom plus ensuite bathroom with shower stall, stove, fridge, washer and dryer and much more. Separate entrances. Only 12 units in building. A much sought after area! Call 388-4271 anytime or 595-2154.
I. G. LIDSTONE
J. H. WHITTOME and CO. LTD.

REALSPAN PROPERTIES LTD.
1031 VANCOUVER ST. 388-6454

EVERGREEN HILL
1188 YATES ST.
OPEN TO VIEW
FRI., SAT., 1:00-4:30

Luxury at a price you can afford A quiet 20-suite, 11 left, at a close to town location. Priced from $42,000-$46,000. All suites are two-bedroom, two bathroom.

DOUG MENZIES
388-6454 478-9161
BUD WALKER
388-6454 478-7420

ESTATE SALE

Spacious 2-bedroom, 4th floor suite. Fridge, stove and dishwasher. Located in desirable Willow Court across from Gorge Park area. Close to shopping center and on bus line. Adult building has elevator, saunas and swirlpool. Call me for appointment to view. Asking $42,500. MLS 19078.
MARION HAMILTON

NEAR POOL ROYAL WOODS

Deluxe 2-bedrm, 2-bath suite on ground floor. Immaculate, as new condition. Vendor may carry 2nd mortgage. Try your down payments. Ideal for 2 person to share. Listed at $51,500. MLS. Call me to view,
Marion Hamilton
385-7761 24 hrs. 382-0894 Res.
D. F. HANLEY AGENCIES LTD.

Century 21 REAL ESTATE
J. D. BOSDET LTD.
120 - 727 JOHNSON 388-3128

TOWNHOUSE

Must be sold — 3 Bedrooms, 1½ Bathrooms. Absolutely spotless condition. W-W carpet. Living and dining room. Secluded patio. MLS 17217. Asking $47,900. Make an offer.
Call Alice Moore 592-4529
Ed Kraft 652-3676

GOOD VALUE $32,500

Large one bedroom-living room, dining rm., private balcony S.W. exposure, dishwasher, sauna, whirlpool, games rm., hobby rm. MLS 18507.
JULIE MANNESS 477-6407
MILDRED STAPELLS
595-5171 477-4860
CANADA TRUST

GORDON HEAD

$42,500
Quality two bedrooms, appliances, built in laundry room, electric fireplace. Offers considered. MLS 18621.
JULIE MANNESS 477-6407
MILDRED STAPELLS
595-5171 477-4860
CANADA TRUST

SIDNEY

We are pleased to offer two immaculate condominiums here in Sidney. The first is located in the Blue Waters. The unit is 1020 sq. ft. includes 2 bedrooms, living and dining rooms and kitchen. Recently redecorated throughout. Controlled entrance, underground parking, games room, workshop. $42,900. The second unit is in Juniper Place and is a 2 or 3 bedroom townhouse. Ground floor accommodation in living and dining rooms, kitchen, bath and storage. Up is the second bath and bedrooms. Price includes stove, fridge and drapes MLS 41900.
John Bruce Bus. 656-3928
Res. 656-2023 or 656-6151
SIDNEY REALTY LTD.

HAD ENOUGH

Home maintenance and yard work? GET AWAY FROM IT ALL. Price reduced on this luxurious 2 bedroom condominium across street from Beacon Hill Park and a short walk from Dallas Road. Large indoor swimming pool, roof promenade deck and view room and Polynesian room for entertaining. View from Living room or promenade deck must be seen to be appreciated. Now asking $59,950. For more information and to view call:
O. DOUGLAS OR E. WILKINSON
382-4251 anytime
RITHET AGENCIES LIMITED
714 Fort Street

MAKE OFFER

On this 3-bedroom 1½-bathroom townhouse. Laundry and storage area on main floor. Private fenced patio off dining room. Great area for family, play area, swimming pool, schools and shopping close by. Stove and fridge included. Drive by 3586 Tillicum.
Price $34,500
Charlie Carpenter Wally Hellesen
388-5555
B.C. Land & Insurance Agency Ltd.

DALLAS ROAD

If you always wanted to live in the Dallas Rd area, you can and for only $35,000 in a 1-BRM condominium at 25 Government St. Sauna, Whirlpool, partial sea. Exclusive. To view call:
384-8124 D. E. WILLIAMS 385-9855
PEMBERTON, HOLMES LTD.
1000 Government St.

WHY PAY RENT?

Two-bedroom condominium, L-shaped living and dining room, all carpet, laundry and storage room, fridge, stove, washer, dryer, drapes. Outside playground and swimming pool. $28,000. 477-4953.

258 CONDOMINIUMS and TOWNHOUSES

KNOWLES REALTY LTD.

"THE HILLSHIRE"
1525 HILLSIDE AVE.

is the new temporary office of Knowles Realty Ltd.,

"THE HILLSHIRE"

a NEW Condominium on the market. For those interested in viewing these DIFFERENT (5 designs to choose from), ONE and TWO bedroom condominium units. Feel free to drop in Monday to Friday from 10:00 a.m. to 10:00 p.m. and Saturday from 10:00 to 6:00. phone

384-8101

for an appointment to view at other times.
Priced from:
$28,700 to $42,000

JACK MEARS
OAK BAY REALTY LTD.
"The Professional People"
2194 Oak Bay 598-3321
3618 Shelbourne 598-3344

CONDO-TOWNHOUSE
CHILDREN WELCOME

Close to the beach, shopping, all sports and so close to schools. 2 floors, 3 bedrooms, lots of storage. Only $33,500. make an offer. Please call: PHYLLIS COUTTS or BETTY McFARLAND at 598-3344.

MAXI VALUE — MINI PRICE

Let me show you what kind of home you can buy for as little as three thousand down. Complete with colored stove and fridge, newly redecorated, low monthly maintenance, this economy minded condominium may just be for you. Full price $22,000,000 means VALUE. private showings at your convenience by calling: JOHN MEARS at 598-3321-598-7809.

GORDON HD.

TOWNHOUSE AND SECLUSION
UVIC AND RACQUET CLUB
2-CAR PARKING, END UNIT
SWIMMING POOL AND SAUNA
3 BEDROOMS 1½ BATHROOMS
FIREPLACE, 18-FT. LIV. RM.
REC. RM., FENCED PATIO.

Seclusion with breathing-space. Next to open fields on the East and South; the West providing the most beautiful sunsets over the distant Sooke Hills. Interested townhouse buyers will check and compare. An exclusive at $53,000.
RYAN PROPERTIES LTD.
G. E. Bus Ryan 382-8135
Anytime
(I'll call back within 20 mins.)

WILLOW COURT
GORGE WATER & PARK VIEWS

Immac., spacious top floor suite with a southern exposure, in one of the finest buildings, close to shopping and on the bus line too. Beautifully decorated 2 bedrooms, living room, dining room and gracious entrance hall. Stove, refrigerator, dishwasher and sun drapes included in the asking price of $48,900. For an appointment to view this extra special exciting listing please call—
BERNEIDA TAYLOR
477-0191 382-9485
THE ROYAL TRUST
REAL ESTATE DEPARTMENT

I GOT IT!

Fantastic location
Fantastic amenities
Fantastic prices
... and the most Beautiful Suites in town.

2 bdrm.	2nd	floor	$34,500
2 bdrm.	1st.	floor	$32,500
1 bdrm.	3rd.	floor	$27,500
1 bach.	1st.	floor	$22,500

Call me at once, 592-3537 or 592-2407 or visit me between 1:30-4:30 at
VILLA ROYALE
Leashold Interest
964 Heywood Avenue
LORETTA HOGARTH
WHYTE and GOWER
OAK BAY PROP. LTD.
2227 OAK BAY AVE.

SOUTHPORT — ESQUIMALT
PANORAMIC VIEW

Of Olympic Mountains, Juan de Fuca Straight and Inner Harbour. OWNER MUST SELL this almost new 2 bedroom suite with 1½ baths. Carefree living in this family sized kitchen with harvest gold stove and fridge. Spacious living room and diningroom. Security underground parking and many extra features. For an appointment to view call.
ARNOLD MARR 477-6233
OR
RICK KINNIS 477-9394
WESTMONT REALTY LTD.
920 Hillside
386-6796

ROYAL RESORT

This Royal Woods special is located on the ground floor — a quiet back corner unit of 2 bedrooms, 2 bathrooms and all the extras to make it a real country club atmosphere — let me show you the large heated in-door pool, swirl pool, sauna, showers, exercise room, two lounges, billiard room, tennis court, and hobby shop. Offered for quick sale at $52,000.
385-7721 Dale Briggs 592-3978
GARDNER REALTY LTD.

777 BLANSHARD
THE SAVOY

One-bedriom plus a den on the second floor with nice big balconies. Professionally decorated with floor-to-ceiling mirrors and unique wall paperings. Plush carpets. A total of 953 sq. ft. Fr. and stove plus dishwasher included. For viewing call Irmgard Knudskov, 598-2461 or 386-6164.
CASTLE PROPERTIES LTD.

ONLY $40,500
840 CRAIGFLOWER

Bright and cheerful, 3 bedroom condominium. Fridge, stove, washer, dryer, drapes, shag carpeting. Monthly assessment only $25. Quick possession. MLS. Appointment to view through CONNIE REYNOLDS, 384-8001 or res. 477-8914.
Royal Trust Company

IMMACULATE

2-bedroom, full size living room, dining room, spacious entrance halls, large storage room. Tastefully decorated. Sun drapes. Balcony. Sauna. Recreation room. Workshop. Laundry facilities. $39,900. M.L. no. 18247. Capital Region Agencies Ltd. 656-3951. J. Sloan, 656-5311. J. Jones, 656-4597.

BY OWNER
With Views

Only two blocks to Dallas and shopping centre. Spacious 1 bdrm suite with a bit of sea view. 3rd floor, western exposure, colored appliances. Vacant for quick possession. $27,500. For viewing phone 592-3080 or 598-2333.

U VIC TOWNHOUSE

2 Storey 3 bedroom townhouse featuring private backyard, cozy den with fireplace and separate dining. 2 bathrooms, 3 appliances and utility room. Quiet end unit only $55,000. Landsowne Properties 592-2431, Res. 598-5643 Brian Ripley.

PRICED TO SELL AT $28,800. Near new 1 bedroom condominium, concrete construction, wall-to-wall, tifany lamps, fridge and stove, close to town. A Must to see. 386-1600.

FURNISHED 2 BEDROOM CONdominium in Spencer Castle complex. Oct. to March. $450 per mo. including utilities. 384-1883.

258 CONDOMINIUMS and TOWNHOUSES

SPACIOUS 1 BEDROOM
$32,500

If you've been looking for a large 1-bdrm suite in a convenient location, at a low price "stop" here it is. Extras include billiard Rm., swirlpool and sauna and more, to view call Rick O'Kane, Bus. 386-6164, Res. 386-6257.
Castle Properties Ltd.

ONLY $32,000

3 bedrooms, living and dining room, galley type kitchen, bath and a half, good storage. Add a swimming pool, good recreation areas and handy to shopping and bus routes. This has got to be a great buy.
595-5171 DOUG POSKITT 477-0645
THE CANADA TRUST CO.

3-BEDROOM TOWNHOUSE

In Esquimalt, close to schools and all amenities. Fridge and stove available, and new wall to wall. Very good buy. Will not last long at $33,900.
Call 383-6378 after 5 p.m.

UNIVERSITY AREA, DELUXE townhouse, nearly 2000 square feet, 3 bedrooms 2 bathrooms, fireplace in living room, dining room, large kitchen, 26' rec room. Includes 4 appliances, lots of storage, private garden. 477-2863.

6-room townhouse plus family room with fireplace. Near University. Trade or terms.
BOWDEN REALTY, 383-5524

265 HOUSES WANTED TO BUY

WE WILL BUY FOR CASH

If your home is suitable for rental and will show a return call the sales supervisor for a quick decision.
Wall & Redekop Realty
386-2911 or 386-2912

SMALL FAMILY

Require 2 or 3 bedroom home preferably with only a few steps. Up to $59,000. Will be cash to vendor. Urgent. Irene Dalziel 477-6380 386-6164. CASTLE PROPERTIES LTD.

VIC WEST

I live in your neighborhood and will consider purchasing your home, or selling it for you, in either case you get the best service in town. Call Gerry Finnigan 386-6164, (24 hrs.) or res. 383-4739.
CASTLE PROPERTIES LTD.

URGENT

Needed, 2 or 3 bedrm older home with character, prefer wood siding exterior, up to $55,000. Quickly call Irene Dalziel 386-6164 or 477-6380.
CASTLE PROPERTIES

YOUNG COUPLE

With approx. $10,000 down are looking for a solid 2-bedroom home up to $55,000 in the greater Victoria area. If you can help phone Tom Raig at Castle Properties, 386-6164 or 383-9838.

RETIRING COUPLE

Urgently required 2 or 3 bedroom home, no more than $60,000. Lady doesn't like too many stairs. Royal Oak on east of Douglas Street.
Ben Greig 386-6164 or 598-3105
CASTLE PROPERTIES LTD.

LADY INVESTOR

Wants house to rent. $45,000 or less. Has $15,000 cash and can finance. Any area. Call me now!!! Ben Greig 386-6164 or 598-3105.
Castle Properties Ltd.

NO STEPS

Required for elderly couple in good area of Victoria, all cash up to $55,000. Call in confidence, Ole Knudskov 598-2461 or 386-6164.
CASTLE PROPERTIES LTD.

MAXIMUM $55,000

Family of 4 require a home in the city, 3 bedrms, or 2 with possible 3rd in full bsmt. Call Ole Knudskov 592-2461 or 386-6164.
CASTLE PROPERTIES LTD.

72 MERCURY 2-DR. HT PLUS cash as down payment for 2-3 bedroom home, suit rental-investment. Call Helen, (479-1479 at Bowden Realty, 383-5524.

CASH FOR OLDER HOMES needing repair for rentals. Phone 652-1562 anytime.

WANTED BY PRIVATE BUYER, older home. Will purchase for cash. 479-2209.

1 OR 2 BEDROOM COTTAGE, Oak Bay or vicinity. Reply Victoria Press, Box 149.

268 LISTINGS WANTED

LIST TODAY WITH

CLIFF STRETCH, R.I.(B.C.)
479-1667, J. H. WHITTOME AND CO. LTD.
592-3969 — RESIDENCE

Having trouble selling your Home or property. Let hardwork, best of training and a lifetime of experience work for you. Call Cliff Stretch today. J. H. Whittome and Co. Ltd. 479-1667 or 592-3969.

J. H. Whittome and Co. Ltd.
Royal Oak Branch

SHAWNIGAN REALTY LTD.
Shawnigan Lake 743-5311
LIST YOUR SHAWNIGAN, COBBLE HILL OR MILL BAY PROPERTY
with
743-5311 JOHN ETTEMA 743-2607
743-5331 MARIE MALBON 743-5145
Call Collect Anytime

270 EXCHANGE REAL ESTATE

EXCHANGE

20' K and C Cruiser, 165 IN. OB., Marine Head, sleeper seats, power trim. Full canvas in excellent shape. Value $7,000. Trade as part payment on smaller motor home approx. 19-20'. Phone 598-1438.

HAVE LARGE SEAFRONT acreage, homes and resort plus permit 12-unit motel. Exchange equity, $80,000 for duplex or in-law seafront home. Reply Victoria Press Box 165.

271 LOTS FOR SALE

Green Acres
HENDERSON REALTY LTD.
385-9741

LOT WITH VIEW

Watch the ferries at Swartz Bay ½ acre lot in quiet cul de sac. Ready to build on. $35,900.
BOB GIBSON 658-5153
BILL McCARTER 592-3970

CURTEIS POINT

Beautiful half acre wooded lot in this choice secluded area. Reduced to $32,000.
FRED SUTTON 652-1857

Two Vendors Very Anxious to Sell

TWO LOTS — ONE IS OVER 17,000 SQ. FT. TREED, IN VIEW ROYAL. $27,900. MLS 18540.

The other is over 10,000 sq. ft., fully serviced with sea glimpses in Central Saanich. $28,900. MLS 18126.

IN BOTH CASES, VENDORS WILL CONSIDER FINANCING OR TRADES.
GORDON STEVENSON
479-7692 — 385-1431
B. A. REALTY LTD.

GORDON HEAD

Fully serviced, 6 to 9000 sq. ft. lots. A stones throw from UVic. Ready to build now. Lets build your dream home, move in for summer. Plans available. Tell us about yours. Call Ken McCandless, Kasapi Const. 386-6191, 478-4606.

271 LOTS FOR SALE

SOOKE
SPACIOUS - TREED
Building Lots

New 7-lot subdivision. Only three available. Close in but with rural atmosphere. Sizes range from 9,000 sq. ft. to 15,000 sq. ft. Asking $18,900.
D. F. HANLEY AGENCIES LTD.

SOOKE LOTS

Possibly the last available, well worth a look. Building permits available on these 3 Broomehill lots. 2 adjoin designated parkland. 3rd is a corner lot. Drive out — look for signs on Galena Rd. and then call me.
MIKE MYERS 478-6349
BLOCK BROS. REALTY LTD.
478-5561

SPEND A LITTLE
GAIN A LOT!

Just over two acres of well treed property fronting on two roads. Why spend $12,000 to $13,000. for a house lot in this area (Sooke) when you can get a full two acres for $19,900. Just 5 minutes away? An excellent investment for the future. MLS 17549.
WILL SHEPPARD
595-5171 592-0878
CANADA TRUST

BEAUTIFUL BRENTWOOD BAY

We have several fully serviced lots available to choose from for that Dream Home to be built on. Some treed parklike, some cleared. Priced from $27,500 Terms.
652-1141 Al Vickers 652-2257
SEABOARD PROPERTIES LTD.

CHOICE BUILDING LOTS

Next to University in a quiet new subdivision Excellent builders terms. For any further information call:
ARNOLD MARR 477-6233
WESTMONT REALTY
920 Hillside
386-6796

BOLESKIN - 50x212' LOT

With a renovated house which is tenanted for $350 a month. Asking price $63,500. MLS. Please call for viewing and further information. BARBARA LIEBENAU, 384-8001 or res. 479-8389.
Royal Trust Company

BUILDERS

James Bay level lot, zoned for 4 townhouses. $7.50 per sq. ft. Financing available.
D. B. TAYLOR
386-3231 477-9179
BLOCK BROS. REALTY LTD.

SPECTACULAR VIEW
SOUTH OAK BAY

$58,000
Custom plan if desired. MLS. JEANNIE DEWHURST, 384-8001 or Res. 477-6040. The Royal Trust Co.

2 VACANT BUILDING LOTS off Majestic Drive. Try your offer to asking prices of $28,400 and $28,900.
1 VACANT LOT off Shelbourne by Elnido. Asking $29,500. Call 384-8101.
KNOWLES REALTY LTD.

BROADMEAD

In the best location on Broadmead. Seclusion with extensive seaview. Lot facing to Mt. Baker. Well elevated in quiet cul-de-sac. Many mature trees. 944 Deerwood, turn left off Amblewood. Broadmead plans available. Offers. 477-9857.

BRENTWOOD

Four lots close to fishing all with underground services. Ready to build on.
BOB PAUL 478-5561, 478-2477
BLOCK BROS. REALTY LTD.

WILLIS POINT

An excellent choice of View lots availabe now. ½ Acre starting at $28,500. TERMS as low as $3,000 - Bal at 12%. A. KLENMAN, Town and Country Realty Ltd. 382-7276.

DUPLEX LOT 1.36 ACRES, SEAview, located in Sooke. Asking $25,500. Builder's terms available. Please phone Jim, at 478-1791 or 478-9125, after 6:00 p.m.

BEACH DRIVE, CLOSE TO Transit Road. Lovely building lot with magnificent sea views. Full price $56,000. Sign on lot. Phone: 595-4175.

ARDMORE — .78 ACRE TREED, level, area of new homes. ½ block to inlet. $31,900. Adeline Nichol 386-2911 or 477-8562.
Homefinders, Wall and Redekop

3 LOTS FOR SALE IN SOOKE-Broomhill subdivision, 8,000 to 10,000 square feet each, asking only $18,000 each. 478-2098.

½ ACRE, SEWERED ON CUL-de-sac in Royal Oak. $35,000 by owner, no agents. Mr. Dickson, 385-9166.

LARGE LOTS
On Cedar Hill Crossroad
Ready to build on. $31,000 ea.
384-5016 or 382-4322

SHAWNIGAN LAKE—IDEAL perc tested building lot. .41 acre on Renfrew Road near resort. Asking $17,500. 477-8424 anytime.

LARGE, SECLUDED LAKE VIEW lot, spring well, plans available $15,900. Sooke. 383-9757.

LOTS FOR SALE ON JEFFREY Rd. off East Saanich Rd., Saanichton. 652-1579.

DEEP COVE, HALF ACRE, SITE on Chalet Road, well on property. Treed. Cove view. $33,000. 383-9788.

SOOKE, ATTRACTIVE SPACIOUS properties, 2 to 3 acres, partially wooded. 642-5508, 642-4186.

PRIME TREED LOT, ¼ ACRE Colwood Lake property, $33,500. hone 382-5440.

DEEP COVE, VIEW LOT, $21,000. 652-1777.

SOOKE LOT, CLEARED. PRICE $16,900. Phone 642-5655.

$35,900, $4,000 DOWN, 1-3 ACRE seaview. Close in, 479-4353.

$5,500 GOOD HOLDING LOT near Duncan. 642-5054.

SPELL IT OUT

When you have something to sell, the easiest way to find a buyer is to spell it out in print! You do that by placing a low-cost Classified Ad in the newspaper, We'll help you telling our readers what you have to sell. Give us a call today. at 386-2121.

273 PROPERTY FOR SALE

SHERINGHAM OR SHAWNIGAN

1. 13 acres with beautiful sea views situated at Sheringham Point just past Sooke. Good building sites. Asking $35,000.
2. Full prepared building lot with water to the cleared site. Close to Shawnigan Lk. All the amenities available. Close to shops and Schools. Priced reduced to $14,950. For further information call: PETER BARDON 592-2431 Lansdowne Properties.

COBBLE HILL — $18,500. ¾-acre lot, partially cleared, still lots of nice trees, mobiles allowed.
SOOKE: $16,500. large lot, 100' frontage, mobiles allowed.
PORT RENFREW: 23 acres, excellent recreational or holding property. Try your terms on asking price of $31,000.
NORMA SAUNDERS
478-5561 478-9182
BLOCK BROS. REALTY LTD.

3,000 SQ. FT. CONCRETE BLOCK BUILDING ON 1 AC. This secluded property in N. Saanich is zoned Rural Buildings designed for mushroom farming. Other non-industrial uses possible. MLS 18223.
ONLY $40,000
656-4000 K. DROST 656-2427
SAANICH PENINSULA PROPERTIES LTD., SIDNEY

LAND FOR SALE
12 acres, Chetwynd, Peace River. Good holding property. $25,000.
386-3231 KAREN DUBE 477-7034
BLOCK BROS. REALTY LTD.

SUPERB VIEWS FROM THIS spectacular 5-acre parcel on Durrance Rd. Well on property. $38,000. Call JOHN WEST, 592-2431. Lansdowne Properties Ltd.

2-ACRE TREED LOT WITH driveway in. 12 miles from city off Sooke Road. $29,500. 478-1975.

274 PROPERTY WANTED

A. E. LePAGE
WESTERN LTD · REALTOR
1395 HILLSIDE AVE.
386-6331

IN ANSWER TO THE NEEDS OF OUR NATIONAL AND INTERNATIONAL CLIENTS WE HAVE OPENED AN I.C.I. DIVISION OF A. E. LEPAGE IN VICTORIA.
We urgently need the following:
—Location for National Bank.
—New home for National Retailer.
—Warehouse for large wholesaler.
—Land parcels for investors.
—Development proposals.
—Income properties.
Permit us the privilege of serving uou — whether purchasing or selling. Coast to Coast affiliations permit us to provide your property with National coverage.
Please call: A. COHEN, 386-6331

WANTED SUBDIVISION DEVELOPMENT PROPERTIES
IMMEDIATE CASH OFFERS AVAILABLE
ANY SIZE ACREAGE CONSIDERED IN GREATER VICTORIA AREA
CALL
GARY MEYER
385-6211
ENGINEERED HOMES LIMITED

APT. SITE
Builder requires 10,000 to 100,000 sq. ft., even more for immediate development. Phone now, Kasapi Construction, 386-6191.

WANTED: ½-ACRE UNdeveloped lot, suitable for cottage. Near or south of Nanaimo. 598-3272.

280 ACREAGE FOR SALE AND WANTED

Century 21 REAL ESTATE
PRINCIPAL PROPERTIES
4088 SHELBOURNE
477-9514

TWO 10-ACRE LOTS
BEAUTIFUL PROPERTIES, OFFERING GENTLE SLOPE, LOVELY VIEW, SECOND GROWTH TIMBER, CREEKS, MANMADE BRIDGES. EXCEPTIONALLY WELL-KEPT BY PRESENT OWNER WITH GREAT POSSIBILITY OF PRESENT AND FUTURE VALUES AS BUILDING SITE OR INVESTMENT FOR THE FUTURE. BOTH PROPERTIES HAVE EASY ACCESS TO MAIN ROAD AND CONVENIENCES. FOR MORE DETAILS, PLEASE CALL:
W. G. MOORE
477-3331

FOREST SLOPES
Acres of prime wilderness close to Victoria, ideal for subdividing into large secluded home sites. $1000 per acre. Phone: RALPH NEWTON-WHITE AT 598-3321 for more information.
JACK MEARS
OAK BAY REALTY LTD.

REQUIRED FOR CASH
Have clients who are interested in acquiring land in the Greater Victoria area, suitable for improvements to lots of small acreages. Interested in large and small parcels.
386-3231 D. R. NELSON 478-1847
BLOCK BROS. REALTY LTD.

51.5 ACRES
Treed land with panoramic views on road access. Close to village and 20 miles from city centre. MLS No. 17933. $195,000 with terms.
CLIFF SALMOND
385-7721 477-3626
GARDNER REALTY LTD.

SOOKE ACREAGES
4.42 acres on Tugwell Road, asking $39,000.
4.57 acres at $35,000.
Call
384-8101 Bill Knowles 656-3779 eves.

THE MAKINGS FOR A SECLUDed, woodsy estate. 650' lakefrontage, 2,000' adjoining golf club, 31 acres, 8 miles from city centre. $300,000 cash to mortgage. Victoria Press Box 135.

59 ACRES, SUB-DIVIDABLE, Colwood area. Approximately 170 lots, land cost $1,500,000. Development cost $780,000. Gross sales $4,590,000, 1 year project. 478-6268.

Required in the Sooke Area, up to 15 acres of good land. Will pay all cash. Call at once to
P. G. JACKSON LIMITED
1070 Douglas Street 388-9102

HIGHLANDS — APPROX. 7 acres. Beautifully treed. Vista views. 15 min. to city. $59,900. Adeline Nichol 386-2911 or 477-8562. Homefinders, Wall and Redekop

7¾ ACRES WITHIN CITY OF Prince George, B.C., for sale or trade. Phone between 6 and 10 p.m. 746-5043.

1.7 ACRES, LOCATED IN COLwood, parklike with some seaview and stream $48,000. 478-2525.

3 PARKSIDE ACRES, TATLO RD. $60,000 or trades. 595-1533.

280 ACREAGE FOR SALE AND WANTED

HOME WITH ACREAGE AND REVENUE
This new country estate is on the market for the first time, it has 4½ acres of revenue producing crops, that can have increased or decreased income, depending upon the owners wishes. A great place to raise a family, with the built-in discipline of working the land. The home is gracious and has a beautiful setting. Interested parties may call me regarding price and additiinal information.
BLAKE CROTHERS
388-6454 652-2553
REALSPAN PROPERTIES LTD.

ELEVEN ACRES CENTRAL SAANICH
Would you like to raise horses and have some room to exercise them too. Well this is the place for you or there is an existing polo field on the property which you could retain as is or modify it to your requirements. The property has 516 feet on a paved side road and is approximately 945 feet deep. This is one of the most fertile acres on the Island. There is power to the site, an existing well, some corrals and a small barn. Terms available, offers on $149,000.
RON KERFOOT
477-1841 652-2594
BLOCK BROS. REALTY LTD.

5 ACRES TREED SECLUDED
Only minutes from town. Located in Saanich. Valley views. Western exposure. Wells have been drilled. New subdivision. $69,900.
SCOTT KENDREW
GEORGE HESS
385-7761 24 hrs.
D. F. HANLEY AGENCIES LTD.

145 ACRES
Estate Sale. 15 mls. from Victoria, off Sooke Rd. Secluded with creek. Anxious. WHAT OFFERS? Asking $120,000 Vendor will carry.
ROY ANDERSON
385-3435 477-5057

ACRES, TREES PRIVACY
Central Saanich acreage with 336 ft. frontage on scenic, winding, country drive. 10.74 acres of lush growth gives proof positive to the richness of soil. Abundant water in general area, and hydro available. Phone for copy of bylaws and plot plan.
FRANCES BROWN 477-1841
BLOCK BROS. REALTY LTD.

630 ACRES
Located in a scenic valley at Cobble Hill — 30 short miles from Victoria. 300 acres of prime agriculture and 330 acres of 10-acre development parcels. Can be purchased as one large holding or smaller parcels as desired. Call 388-6876 for further details.

15 ACRES ROLLING FARM land approx. 12 acres cleared, frontage on Chemainus highway with municipal water, brook for irrigation runs through centre of property, 5 minutes from shopping centre and boat ramp. 60 minutes from the heart of Victoria, $4000 per acre. Vendor will carry $20,000 at 10 %. Phone 246-3460.

285 UP-ISLAND PROPERTIES

Parksville RETIREMENT SPECIAL
Full basement, two-bedroom home. Open style living room with fireplace for those cold winter nights. Sharp kitchen with sun deck, overlooking good garden area. Paved drive. Handy to Parksville Centre. H-802. Priced to sell at $45,500. Call Al Hughes, Eves. 248-6956.

2 ACRES AND CABIN!!
A treed property — a cabin nestled in the woods — an ideal holiday retreat. Located approx. 4 miles west of Qualicum Beach, near the Alberni Hwy. Try your offer to the full price of $22,500. Contact Al Simons, Eves. 757-8760.
R. THWAITES AGENCIES (1972) LTD.
ESTABLISHED 1912
Box 1029, Parksville, B.C.
Ph. 248-3229

LOG HOME ON 3 ACRES $55,000
COBBLE HILL
Brian Hurst
743-2544
Larry Wilcox
746-6888
J. H. WHITTOME AND CO. LIMITED
DUNCAN, B.C.
748-0381

BY OWNERS, IMMACULATE 2-year-old 4-bedroom ocean view home, 20 minutes from Victoria, 2 full baths, workshop, finished 300 sq. ft. rumpus room, carpeted throughout, fireplace, sundeck carport, $30,000, 10% assumable mortgate, at $280 per month. Could accept mobile home RV, small cruiser or? as part down payment. Asking $52,900. 743-5005.

WATERFRONT HOME. DESIRAble low density area. ½ acre, southern exposure. Sheltered Oyster Bay. Large trees. Easy access to safe beach. Year round moorage. Spacious, remodelled, sound construction. Low taxes. 2 storeys. Part basement. Fully heated, fireplace. Cabin workshop. Near Ladysmith. (112) 245-2707.

BEAUTIFUL VIEW LOT
In the Kopina Estates near Deep Bay, access to beach, and a great area for the fisherman. Moorage for boats, roads are paved. Please call;
BETTY HILL
386-3231 477-8972
BLOCK BROS. REALTY LTD.

LOVELY LITTLE ACREAGE, with good well and good soil only 2 miles from Parksville, suitable for conventional or mobile home. Price $15,000. Call Joyce Neill, 248-6167 or 468-7478 Nanaimo Realty Co. Ltd., Parksville Branch.

DESIRABLE 20 ACRES WITH 12 acres clear, older farmhouse in good condition, barn, 2-car garage, and other out-buildings, good water supply, 4 miles from Duncan, full price $120,000. R Trotman, P.O. Box 249 Duncan. 748-8676.

PARKSVILLE
Super buy! 10 Acres plus 2 storey farmhouse only $52,500. For map and photo call: BRIAN RIPLEY Lansdowne Properties 592-2431 Res: 598-5643.

LAKE COWICHAN
2 acres nicely treed sloping property subdividable, sewer and water. Asking $34,900 — Ruth Lukaitis 477-5306 — 388-4271.
J. H. WHITTOME & CO. LTD.

PEARSON/JOHNSTONE & ASSOCIATES LTD
BOX 399, PARKSVILLE, B.C.
248-3216 752-6964

3.4 ACRES; TREED, PARKSville area. Paved road, hydro, telephone. Private $25,500. Phone 753-0888.

PARKSVILLE. LARGE SERviced lot. Excellent location. $13,900. 479-9184.

285 UP-ISLAND PROPERTIES

malahat realty ltd.
P.O. Box 40
Mill Bay, B.C.
743-5525

MILL BAY
1. Very attractive 2-bedroom home on gently sloping ½-acre in a quiet and peaceful area of Mill Bay. There is a delightful sea view from the house and property, and plenty of room for gardening, hobbies or just enjoying life.
2. Are you looking for a five-bedroom home which can be split into 2 self-contained units, of 2 bedrooms and 3 bedrooms, each with own kitchen, bathroom, living room and dining area? Then come and see this home and its many, many extras. I.E. 2 ensuites, built-in vacuum system, large carport, lock-up garage and workshop, 200-gallon underground gas tank complete with electric pump, 200 amp electrical service, and a beautiful view over the surrounding country.
3. Corner lot of 1 acre with very cozy 2-bedroom home, excellent well, large workshop and garage and some excellent gardening soil. Ideal for a starter or for retirement — Priced to sell, $37,500.
4. Almost 43 acres of good arable land in Cowichan Station area, this farm slopes gently with a southern affect and has a considerable amount of marketable timber, a year around creek, a 2-bedroom older home, and road on 3 sides.

For further details on any of the above properties contact Tom Burdge at 743-5525 or Res. 743-9398.

3 Bdr. House AND Trailer
ON HALF ACRE IN COBBLE HILL
$49,900
Brian Hurst
743-2544
Larry Wilcox
746-6888
J. H. WHITTOME AND CO. LTD. MITED
DUNCAN 748-0381

david burr LTD.
655 FORT ST. 384-9335

QUALICUM AREA RANCH AND FARM
Secluded 24½ acres with gracious older home, barn for horses and storage. 2 guest cottages and year-round stream course. Ideal set up for youth or church group. For further details call. MLS 15923. Asking:
$149,500
MADGE or DON ROBBINS
384-9335 384-9072

FOR SALE
BY OWNER-BUILDER
Meticulously handcrafted 3 bedroom Log Home on serviced waterfront in Lantzville. Features: unobstructed view from every room with ideal beach access, spacious lawns and gardens, 20'x18' living room with hardwood floors and free-standing circular fireplace, mahogany cupboards and mobile maple chopping block, heavy handcrafted doors with carved panels and decorative wooden windows, large bedrooms and lofts with uniquely fitted log railings. This large log cabin has a 40' porch facing ocean and large thermopane windows. It took 3 years to construct and must be thoroughly explored to be appreciated.
For appointments to view look for Open-House sign on Lantzville road at Sebastion or call 754-5813.

SHAWNIGAN AREA — Family home, 2 yrs. old, with 4 bedrooms, 1½ baths, fireplaces in rumpus and living rooms, wrap-around sundeck, secluded setting. Owner has moved to Saskatchewan and is anxious for sale of property located on Robin Hill Drive. Your reasonable offer will suit.
746-6161 PAUL OSBORNE 746-5329

MAPLE BAY, SEAVIEW — Very well kept 14-yr.-old home on Maple Bay Road on large, fully landscaped lot. 4 bedrooms, 2 bathrooms, large rec room and living room both with fireplaces. Extra large sundeck, double carport, and separate storage shed are only a few of the features of this quality home. Drive by 1088 Maple Bay Road.
746-6161 PAUL OSBORNE 746-5329
J. H. WHITTOME & CO. LTD.

FROM
$149 DOWN, $149 MONTHLY
MYSTERY BEACH
NEW ON MARKET — ½ ACRE LOTS
Ideal for INVESTMENT, RETIREMENT or RECREATION. Located at Buckley Bay 24 miles north of Qualicum. FEATURING 2,000 feet of waterfront park across the road for your enjoyment of swimming, fishing, boating etc. All lots on village water system and paved roads. Price $14,900-$16,900 excellent terms available. For information contact Dave or Frank McLaughlin at Nanaimo Realty Co. Ltd. Box 518 Nanaimo, 754-2311 or evenings 753-5847 or 390-4334.

DESIRABLE 20 ACRES WITH 12 acres clear, older farmhouse in good condition, barn, 2-car garage, and other out-buildings, good water supply, 4 miles from Duncan, full price $120,000. R. Trotman, P.O. Box 249 Duncan. 748-8676.

VANCOUVER ISLAND ½ ACRE LOTS
$139.00 DOWN
$39.00 MONTHLY
PRICE $13,900
Treed lots, paved roads, hydro and water and located just north of Qualicum Beach and about 1 mile from the ocean. Choice fishing area, clams and oysters. Buy for investment and future retirement. Invest just $139.00 monthly in land and watch the value go up each year. For brochures and information phone or write Peter Kloosterboer personally at Nanaimo Realty Co. Ltd., Box 518, Nanaimo, B.C. at 754-2311 or eves. 758-7771 collect.

EXCLUSIVE LAKEFRONT
$55,000
Located on Shawnigan Lake. Consisting of two seperate self-contained cottages on approx. ½ acre of property. Live in one yourself and rent out the other. Rent both during the winter and enjoy them yourself during the summer. For more information call GERRY PARKER 382-4875 or NANAIMO REALTY (VICTORIA) LTD. 385-5741.

DASHWOOD REAL ESTATE
R.R. 1 QUALICUM
752-9266

YOUBOU FAMILY HOME
3-bedroom, full basement, workshop, fireplace, fruit trees, and garden. Carport-sundeck large enough for truck and camper. Garage in basement Close to school and swimming, with nice view of lake. No agents, $23,500. 745-6232.

WATERFRONT LOT, NICELY treed, wonderful view, approx. 2-3 acres in Parksville near town. Power and water available. Victoria Press Box 145.

BEAUTIFUL SEAVIEW LOT IN Saltair near Ladysmith, on water. Asking $18,200. 245-3829 Ladysmith.

SALE OR TRADE
9.6 acres, Duncan. Good soil, on pavement. Offers on $43,900. 652-1851, 112-748-2185.

EAGLE REALTY LTD.
Box 1060, Parksville, B.C.
Telephone 248-6191

PARKSVILLE, 2 RESIDENTIAL lots for sale, $13,500 each. 477-5741.

285 UP-ISLAND PROPERTIES

Comox Peninsula Waterfront Bluff $73,500
2 acres of country atmosphere 2 miles from Comox, is the setting for this 2-bedroom older home in good condition. Completely renovated kitchen and dinette area with natural cedar cabinets. 13x27 living-dining room with stone fireplace, landscaped yard bordered by trees and orchard. Large combination workshop, garage and storage. Ideal property for active retired couple or small family. Offered at $73,500. Contact David Hansen, 338-8059 or at LMS HOMES LTD., 334-4424, Courtenay, B.C.

34 ACRES HORSE COUNTRY
3 bedrooms, 2 bath custom home all on one floor. 2,000 sq. ft. of living area. Acreage comprises meadows, trees, pond and lots of horse trails. Offered at $180,000. MLS. 17332. To view, please call:
TERRY SMOLLETT LES BOHER
388-6275 (PAGER 729)
656-5882 595-5171 598-1665
CANADA TRUST

40 ACRES SUBDIVIDABLE
Gently sloping land with numerous types of trees in natural state. This beautiful property is situated in the Regional District of Cowichan. Asking $120,000. For more information please call:
TED WILKINSON or O. DOUGLAS
RITHET AGENCIES LIMITED
714 Fort Street, 382-4251 (anytime)

SEAVIEW LOT FOR MOBILE HOME
8 miles south of Nanaimo. Large lot with water and hydro supplied. Close to the water on a no-thru street. $14,500. MLS 18072.
TERRY SMOLLETT
595-5171 656-5882
LES BOHER
595-5171 388-6275 (Pgr. 729)
CANADA TRUST

NEAR DUNCAN
2½ acres, wooded, small cabin, access road and cleared building sites. 748-1918.

290 FARMS FOR SALE AND WANTED

HORSE FARM GOOD VALUE
Nicely treed 5-acre horse farm, North Saanich. Barns for 13 horses and some cattle. 3-BR older home. Renovated, city water. Lge. hay loft. Newly fenced. Make an offer on $95,000.
WILF DAVIES
386-8871 656-5002
NEWSTEAD REALTY LTD.

11.27 ACRE FARM Saanich Peninsula $130,000.
This tremendous farm is perfect for horses and cattle. 3-BR home and self-contained 1-BR cottage. 2 wells and irrigation pond. Barn and chicken coop. All equipment for sale and negotiable. Possible subdividable in future. To View Call: SHANE 386-8871 or 388-6275 Pager 574 or STANELAND 394-0994 or FRED 388-6275 Pager 2424.
NEWSTEAD REALTY LTD.

RIVENDALL FARM, DAWSON Creek. 108 acres, 70 in alfalfa hay mix. 2 bedroom house. Power and water, on paved road, large barn and outbuildings with power. Fully fenced. $45,000. Nigel Whitehouse, Box 262, Dawson Creek. (112)843-7360.

293 GULF ISLAND PROPERTIES

RETIRE WITH AN INCOME
On beautiful St. Mary's Lake on Saltspring Island. 1.63 acres with its own water supply. One 3 bedroom cottage with 4 Lindal cedar cabins for year round rental. Adjoining 1.33 acre lakefront lot is also for sale and includes permits to build 6 more cabins. Offers on $155,000 or will sell separately.
TERRY SMOLLETT
595-5171 656-5882
LES BOHER
595-5171 388-6275 (Pgr. 729)
CANADA TRUST

FIVE ACRES WATERFRONT SOUTHERN MUDGE
A new highway and bridges in the planning stages now! Never has such an obvious opportunity presented itself for you to invest. Southern exposure five acres waterfront $39,500. Try your terms. For information phone or write Glen Galloway, personally at Nanaimo Realty Co. Ltd., Box 518, Nanimo, B.C. at 754-2311 or eves. 758-5537 collect.

DENMAN ISLAND WATERFRONT DELIGHT
Where else can you buy a spacious modern home on the beach? Where else can you enjoy 1.8 acres cleared land with 252' beach frontage, large garden? All conveniences. Where else can you catch your coho and spring salmon in front of your property? Tremendous investment, rent in winter, enjoy the summers. Call Kurt Beens, Nanaimo, 754-4401 or 758-7585 for colour brochure.

N. PENDER ISLAND
Large, magnificent view lot located on paved Frigate Road. Services are available. Excellent sea and air services from Victoria. Beautiful setting for a home, driveway is in. Only $22,500. For more information please call:
BETTY HILL
386-3231 477-8972
BLOCK BROS. REALTY LTD.

GALIANO ISLAND
6½ beautiful acres. Some clearing would afford an excellent view over Active Pass and Mayne Island. Asking price $22,900 and owner wants offers! Call now.
Mrs. Hewett
National Trust Co. Ltd.
3108 Shelbourne
595-2961 Off. or Galiano 589-2145

SALT SPRING, $23,500
Cozy cottage on ¼ acre site — surrounded by farms in Fulford Valley. Fruit and shade trees, garden. House in good condition. Call STAN SAUNDERS, 653-4201 or 592-2407 anytime.
WHYTE and GOWER
OAK BAY PROPERTIES LTD.
2227 Oak Bay Ave.

.5-AC. FULLY SERVICED
N. Pender View Lot. $19,000. MLS.
THE ZIEGLERS
595-5171 592-1768
384-8075 (PGR 310)
CANADA TRUST

NORTH PENDER ISLAND. Investment value here! 1 acre, ocean bluff, plus new home 3 view levels. You complete and save. Second bathroom roughed in. Includes furnishings, car, even linen and dishes. Taxes $377.28 priced in the 60's, offers, call 629-3449.

SALT SPRING — 10 ACRES OFF Beaver Pt. Rd. treed with easy access. Existing mortgage at 9 %. Price $37,500 or will consider trade for older house in Victoria 385-8188.

GABRIOLA ISLAND LOT — $3980 per acre only. Beautiful, level, 5-acre lot, ¾-mile from Silva Bay Beach. Exceptional low price, vendor must sell. Please contact Kurt Beens, 754-4401 or 758-7585.

SALT SPRING ISLAND
St. Mary's Lake — beautful one-acre lot with 90 feet of sandy beach. Sell by owner, $32,000. 943-2586, Delta, B.C.

FOR SALE BY OWNER: TEN acres secluded view property on beautiful Hornby Island, $35,000 cash or terms. Phone 387-6387 days.

FOR SALE BY OWNER, GAliano Island, 4.5 acres, prime recreation land, view near water. Phone Vancouver 731-1886.

Waterfront, subdividable 5 acre lots, approx. 40 acres with 3,000 ft. waterfront. South Salt Spring. Phone 592-3920 or 386-6552. F. C. Hully, Real Estate, 620 View.

293 GULF ISLAND PROPERTIES

Salt Spring Lands Ltd.
Tidal W-F home on Booth Inlet. 3 BR's, 2 baths, FP in LR, sundeck, sth exposure, 0.57 ac. Good soil, plus rental suite. $46,000.
CALL COLLECT MEL TOPPING
Eves. 537-2426 Days 537-5515
2.18 acs. good corner on Ganges Rd. close to Lakes. $19,500.
3½ acs. close to Long Harbor, good soil, $24,500.
CALL COLLECT DICK TRORY
Eves. 537-2236 Days 537-5515
Semi W-F, 2 BR home, across rd. from good beach, sea view, piped water, fruit trees and garden. $48,500.
CALL COLLECT BOB TARA
Eves. 653-4435 Days 537-5515
DENMAN ISLAND
½ ac. W-F lots, fully serviced. Excellent views, from $21,000.
HORNBY ISLAND
Unfinished home on Sand Piper. 1200 sq. ft., utilities included. Some materials on hand, $24,000.
CALL COLLECT TEMPLE SINCLAIR
Hornby Island 335-2475
If no answer, Ganges 537-5515.
GALIANO ISLAND
Almost new Pan-abode cottage near the sea, 1½ ac. Big trees, garage, broad sundecks, 2 BR, view, beach across Rd., $59,500.
JEAN LOCKWOOD Eves. 539-2442. Galiano office, days 539-2250.
PENDER ISLAND
RETIREMENT PERFECTION
Older home, 2 BR, lg. kitchen, LR and FP, sun room, and guest cottage. 2 acs., gardens and pasture, $42,000.
CALL COLLECT MANFRED BURANDT
Pender Island 629-3271
SALT SPRING LANDS LTD.,
Box 69, GANGES, B.C.
537-5515

A UNIQUE NEW ENGLAND STYLE SEAFRONT COTTAGE OF INFINITE CHARM AND CHARACTER SITUATED ON SALT SPRING ISLAND . . .

Set on about half an acre of beautifully landscaped gardens.

The residence of about 1200 square feet offers entrance hall, living room, country hall, living room, country kitchen, two bathrooms, two bedrooms of which the second is a "hall bedroom" built-in early English Wallbed. The studio Annex of about 600 square feet has living room-kitchen area, two bedrooms, bathroom, loft.

Designed by a renowned Massachusetts architect and custom crafted making use of the finest materials and workmanship available.

Offered at $146,500.00 by PETER NASH at 598-3321.
JACK MEARS
OAK BAY REALTY LTD.

BUXTON ISLAND MUST SELL! WATERFRONT
For the bargain hunter with an eye for good land this beautiful waterfront lot is priced to sell. Well treed, gentle sloping and a safe beach this lot is in an area of good anchorage. Over 100 ft. of frontage and more than 200 ft. deep for just $14,500. For information phone or write Glen Galloway, personally, at Nanaimo Realty Co. Ltd., Box 518, Nanaimo, B.C. at 754-2311 or eves. 758-5537 collect.

14-ACRE RESORT, SALT SPRING Island. MLS 17398: $190,000.
386-8871 BOB KEELING 652-1251
NEWSTEAD REALTY LTD

294 MAINLAND AND OUT OF PROVINCE PROPERTIES

160 ACRES AT $160 PER ACRE
PRINCE GEORGE
$25,600
Brian Hurst
743-2544
Larry Wilcox
746-6888
J. H. WHITTOME and Co. LIMITED, DUNCAN, 748-0381

LAKE FRONT NEAR SMITHERS
Over 14 acres. Gentle slope. About 850 feet lakefront. Second growth trees. Ideal for summer or permanent home site. Famous hunting and fishing region. $24,500. MLS. Call:
JOHN HOLMS at 386-7521

NO TAXES IDEAL CLIMATE
Grand Cayman Island. 2 lots. About 100x100. Side by side. Zoned duplex. $9,500 each. About $4000 cash per lot and take over financing at 10% interest. Call:
386-7521 anytime, JOHN HOLMS
BOORMAN INVESTMENT CO., LTD.
1111 Government St.

2600 CULTIVATED ACRES OF choice land for sale, $225,000 worth of equipment available with land. Situated in the heart of the fertile Peace River Country. 2 miles from nearest town and school. On No. 2 paved Highway. Storage for 100,000 bushels of grain. 2 complete sets of modern buildings. Price for quick sale. Inquire to Box 64, Rycroft Alberta, T0H 3A0.

CANADA'S LAST AGRICULtural frontier. Good productive ranches, farmsteads and acreages $100-$200 per cultivated acre. Located in the picturesque Peace River area of northern Alberta. For catalogue of choice listings contact: C. B. Ellis Agencies, Ltd., Box 650, Grimshaw, Alta. T0H 1W0. Phone 403-332-4439.

OVER 1300 FEET HOOD CANAL waterfront. Approx. 48 acres. The property is secluded, wooded, with some timber. Good access road leading in, with fabulous view of Olympic Mountains, and a beach loaded with oysters. $132,000. Kirst Realty, P.O. Box 447, Quilchene, Wash. 98376. 765-3900.

SAN JUAN ISLANDS
3 br. home with harbour view, $38,500. 206-378-4442.

Deaths and funerals

305 DEATHS and FUNERALS

ASCROFT — In Victoria on August 26, 1976, Clifford Ascroft of 2280 Lansdowne Road, born in England and a resident since 1921, being well known as the founder of Ascroft Electrical Machinery Co. Ltd. He is survived by his loving wife Hazel B. and two sons, Gerald Clifford of St. Catharines, Ont., and Eric Norman of Vancouver and nine grandchildren.
Private funeral services will be held on Tuesday, August 31, at 2:15 p.m. in McCall Bros. FAMILY CHAPEL.

BELL — In hospital on August 27th, 1976, Mr. Harry Wilfred Bell, aged 80 years. Born in Winnipeg, Manitoba and a resident of Saanich B.C. for the past 4 years, late residence, 4481 Interurban Rd.; formerly of Langford, B C. Predeceased by his wife, Mrs. Opal Amelia Bell on February 8th, 1965. He leaves his sons, Arthur Bell, Westminster, California and Bruce Bell, Langford, B.C.; 2 grandchildren. During the First World War Mr. Bell served overseas with the Canadian Expeditionary Force and during thee Second World War he served with the Training Command, Fort Garry Barracks, Winnipeg, Manitoba and was a member of The Royal Canadian Legion, Prince Edward Branch No. 91, Langford, B.C.
Service will be held Sands Funeral Chapel of Heather, Colwood, B.C. on Tuesday, August 31st, 1976 at 1 p.m. Reverend David R Stiven officiating.
SANDS—COLWOOD

BRIDGES — In Victoria, B.C., on August 25, 1976, Mrs. Lily Bridges, aged 83 years. Born in London, England, and a resident of Victoria for over 50 years, late residence 1057 Monterey Ave. She leaves her son, William, Brentwood Bay; daughter, Mrs. C. R. (June) Robinson, Victoria; 7 grandchildren, and her sister, Mrs Dorothy Hemstreet, Victoria.
Service will be held in Sands Mortuary Limited "Family Chapel of Memories" on Monday, August 30, 1976, at 11:00 a.m.. Rev. Dr. Kenneth M. King officiating.
SANDS—VICTORIA

CHRISTENSEN—In Victoria, B.C., on August 25, 1976, Mrs. Mette Christina Christensen, aged 88 years. Predeceased on August 17, 1976, by her loving husband, Chresten Jepsen Christensen, aged 89 years. Born in Denmark, they lived in the United States before coming to Canada. They had resided in Victoria since 1969. They are survived by their 10 children and numerous grandchildren and great-grandchildren.
Service will be held in Sands Mortuary Limited "Family Chapel of Memories;; on Monday, August 30th, 1976 at 1:00 p.m., Pastor Robert Mann officiating.
SANDS — VICTORIA

DAKERS—Following a lengthy illness, on August 25, 1976, Mr. John Stephen Dakers, aged 58 years, of 3120 Carman Street, a resident here since 1945. He leaves his wife Edna at the residence and sister, Mrs. Geo. Spencer, Revelstoke, B.C.
Funeral service will be in McCall Bros. FLORAL CHAPEL, Johnson and Vancouver Streets, on Monday, August 30th, at 10:15 a.m. Rev. F. W. Hayes officiating.

DAVIES — On August 26th, 1976, James Robert (Bob) Davies, age 13 years. Born in Victoria, B.C., late residence, 3954 Happy Valley Road. He leaves his loving parents John and Marion Davies, at home; brothers, John, Pete, Tom and Jim; sisters, Mrs. C. (Marion) Lawson and Mrs. E. (Barbara) Bath. Grandmother, Mrs. G. L. Thompson; aunts and uncles.
Memorial service was held.
SANDS—COLWOOD

DOULL — Commander J. Ronald, R.C.N., Retd. died suddenly August 26th, London, England. Survived by his wife Pauline and daughters Susan and Stephanie.

FOSTER — George Alexander, of Oroville, Col., U.S.A. on August 2, 1976. Born in Ontario, Canada, June 2, 1901. He leaves his loving wife Ella-Mae, 2 daughters, Susan Foster and Karen Wilson, 3 sons, George, Dudley and Michael, of U.S.A. Sisters, Rebecca Vivian Elizabeth MacMillan, Ina Thomas of Victoria, B.C., Viola Woehler of Napa, Cal, U.S.A. and one brother Leslie Foster of Spokane, Washington, U.S.A. 10 grandchildren, several nieces and nephews of Canada and U.S.A.

GIDON—In Gorge Road Hospital on August 25, 1976, Mrs. Berthe Fernande Gidon, aged 90 years, born in Paris, France. Predeceased by 2 daughters Madeleine and Marie, she leaves 1 son Marcel of Victoria, 1 daughter Alexina Gorling of Vancouver, 9 grandchildren and 18 great-grandchildren.
Mass will be celebrated Monday, August 30, 1976, at 10:00 a.m. in St. Patrick's Church, Rev. Joseph Jackson celebrant. Interment in Royal Oak. McCall Bros. in charge of arrangements.

HARRISON — ON August 23rd, 1976, in hospital in Victoria, Mr. Thomas Samuel Harrison, aged 81 years, of 298 Beach Drive, a resident here for 50 years. He leaves his beloved wife Agnes "Doll," three daughters, Mrs. M. L. (Gladys) Noron of Calgary, Mrs. Maureen Tuttle of Victoria, Mrs. R. K. (June) Willis; one son Thomas Edward of Victoria; seven grandchildren; also one brother, Harold G. Harse of Calgary. He served in the First World War and saw action overseas.
A private funeral service was held in McCall Bros. FAMILY CHAPEL on Friday, August 27th, 1976, at 3:30 p.m., the Ven. Arch. H. J. Jones officiated. (Flowers gratefully declined.)

HETHERINGTON — At the residence, 3931 Cadboro Bay Road, Mrs. Helen Hetherington, aged 84 years, born in Richmond, Quebec, predeceased by her husband Archibald James Hetherington in 1936. She leaves nephews and cousins.
Funeral service will be in McCall Bros. FAMILY CHAPEL on August 31st, 1976, at 1:15 p.m.

MacGREGOR — On August 27, 1976, Rob Roy, beloved husband of Marian Macgregor, of 1041 St. Charles St., Victoria. Survived also by one son, Douglas, Ottawa, and 2 grandchildren. 3 sisters, Jean Macgregor and Mrs. Mabel McNeil, both of Sidney and Mrs. Helen Jardine, Scotland. Deceased was a member of the Victoria Golf Club and the Union Club.
Flowers gratefully declined Donations to the B.C. Heart Fund would be appreciated. Funeral announcements later by the First Memorial Services.

MILLS — Suddenly on August 26, 1976 at the residence, 3279 Alder, Victoria, B.C. Mrs. Susan Ina Mills, aged 62 years formerly of New Glasgow, Nova Scotia. She leaves her loving husband, Robert Edward; 1 son Michael Jack of Victoria; her father Mr. Charles Pitts in New Glasgow, Nova Scotia; 1 brother Ben, also of New Glasgow; 2 sisters Mrs. Margaret Piper of Victoria and Mrs. Louise Koroscil of Geraldton, Ontario; also nieces and nephews. She was predeceased by her sister Mabel in October, 1973. She was an ardent bowler at Town and Country and Mayfair Lanes.
Funeral service will be in McCall Bros. Tuesday, August 31, 1976 at 4:00 p.m. Flowers gratefully declined. (Friends, if desired, may contribute to the Heart Fund, 1008 Blanshard St., Victoria.)

PHILP — In Victoria August 26, 1976, Mrs. Nellie L. Philp, aged 62 years, of 2527 Selwyn Road, a resident here since 1939. She leaves her husband Earl and brother Laurie Poulson of Summerland, B.C.
Funeral service will be held in McCall Bros. FLORAL CHAPEL, Johnson and Vancouver Sts., Monday, August 30th, at 1 p.m.

RUSSELL — Mr. Mark Rusell, born July 15, 1901 in Dunfermline, Scotland, passed away in Victoria on August 25, 1976. A resident of Victoria since 1926 he leaves his loving wife, Daggie, at the residence No. 101-1041 Richardson St., one son Douglas and daughter Mrs. John (Joy) Skillings of Victoria, six grandsons and one grandaughter; also two sisters and one brother in Scotland. He was predeceased by his brother Nick, also of Victoria. He was past president of C.P. Lawn Bowling, a member of the Metropolitan Art Club and also a member of the Fraternal Order of Eagles Aerie NO. 12.
Funeral service will be in McCall Bros. MAIN CHAPEL on Monday, August 30, 1976, at 3:00 p.m., followed by cremation. (Flowers gratefully declined. Friends so desiring may make donations to the Heart Fund, 1008 Blanshard St., Victoria, B.C.)

SMITH—In Royal Jubilee Hospital August 26, 1976, Mr. Leonard William Smith, aged 78 of 206-575 Marifield Street. Resident in Victoria for 21 years, formerly of Melville, Saskatchewan. Born in Hampton, Middlesex, England in 1898, predeceased by his grand-daughter Lynnette Dawn in 1969, and his son Gordon in 1975. He is survived by his wife Minnie, his sons Ronald and daughter-in-law Louise in Victoria, Albert and daughter-in-law Sharon of Comox and Bryan of Victoria; daughters Mrs. Bernie (Doreen) Short of Comox, B.C. and Mrs. Larry (Donna) Oulds, Victoria, B.C. Also 18 grandchildren and relatives in England. Mr. Smith was a veteran of World War I and a member of the Canadian Legion (Pro. Pats).
Funeral service will be in McCall Bros. MAIN CHAPEL on Monday, August 30, 1976 at 2:00 p.m. (Flowers gratefully declined. Friends so desiring may make donations to the G. R. Pearkes Clinic for Handicapped Children. 3970 Haro Rd., Victoria, B.C.)

STOCKER — F. X. of St. Paul, Minn., formerly of Regina and Winnipeg. Mr. Stocker was stricken and died on August 18, 1976, in St. Paul's Hospital, Saskatoon, Sask., while he and his wife were en route to Alaska for a vacation. He is survived by his loving wife, Marie; his mother, Mrs. D. Stocker, Toronto, Ont.; one brother, Rev. L. P. Stocker, New York and two sisters, Mrs. D. L. Menzies, Toronto, Ont., and Mrs. James Carolan, Sooke, B.C.
The funeral Mass was celebrated in St. Augustine's Church, Humboldt, Sask., on August 21, 1976, with Fr. Stocker as celebrant.

ST. DENIS — At Sidney, B.C., on August 26th, 1976, Mr. Victor St. Denis, aged 81 years. Born in Moose Creek, Ont., and had been a resident of Sidney, B.C., for the past 16 years, late residence 9560 Fifth Street, Apt. 306. He leaves his wife, Edna, at home; daughter Mrs. Jill Philips, Deep River, Ont.; step-daughters Mrs. Renee Rivet, Victoria, B.C., Mrs. Doreen Peever, Pembroke, Ont., Mrs. Jean Clouthier, Cornwall, Ont.; 10 grandchildren; one sister and one brother.
Prayers will be offered in the Sands Funeral Chapel of Roses, Sidney, B.C., on Sunday, August 29th, 1976, at 7:30 p.m. Mass will be celebrated in St. Elizabeth's Church, Third Street, Sidney, B.C., on Monday, August 30th, 1976, at 3:00 p.m., Rev. Father R. C. Cunningham celebrant. Flowers gratefully declined. Those so desiring may contribute to the B.C. Heart Foundation, 1008 Blanshard Street, Victoria, B.C.
SANDS — SIDNEY

309 IN MEMORIAMS

CLARKE — In loving emory of Mr. Reginald A. Clarke, who passed away August 26, 1968.

THEY SHALL GROW NOT OLD, AS WE WHO ARE LEFT GROW OLD, AGE SHALL NOT WEARY THEM, NOR THE YEARS CONDEMN, AT THE GOING DOWN OF THE SUN, AND IN THE MORNING, WE WILL REMEMBER THEM.
WITH GRATITUDE, SANDS.

310 FUNERAL DIRECTORS

McCall's
MONDAY
GIDON, Mrs. Berthe
10:00 a.m.—ST. PATRICK'S CHURCH
DAKERS, Mr. John
10:15 a.m.—FLORAL CHAPEL
PHILP, Mrs. Nellie
1:00 p.m.—FLORAL CHAPEL
SMITH, Mr. Leonard W.
2:00 p.m.—FLORAL CHAPEL
RUSSELL, Mr. Mark
3:00 p.m.—FLORAL CHAPEL
TUESDAY
MASON, Mrs. Flora
10:30 a.m.—FAMILY CHAPEL
HETHERINGTON, Mrs. Helen
1:15 p.m.—FAMILY CHAPEL
ASCROFT, Mr. Clifford
PRIVATE
2:15 p.m.—FAMILY CHAPEL
MILLS, Mrs. Susan
4:00 p.m.—FLORAL CHAPEL
THURSDAY
RUTTER, Mrs. Coral
10:30 a.m.—FAMILY CHAPEL
McCALL BROS.
Floral Funeral Chapels
385-4465

Sands
SERVING VANCOUVER ISLAND
WE CARE
Dedicated to service
Sensible Prices
SANDS FUNERAL CHAPELS
VICTORIA 388-5155
SIDNEY 656-2932
COLWOOD 478-3821
DUNCAN 746-5212
LADYSMITH 245-2331
NANAIMO 753-2032
Your seven community Chapels, Independently Family Owned and Controlled. Sands since 1912.

MEMBER BY INVITATION
NSM NATIONAL SELECTED MORTICIANS SINCE 1917
VICTORIA, 388-5155
SIDNEY, 656-2932
COLWOOD, 478-3821
DUNCAN, 746-5212
LADYSMITH, 245-2331
NANAIMO, 753-2032
Removal And Service Arrangement
Covering Vancouver Island
A Division of Sands

IFC INTERNATIONAL FLIGHT CARE
Specializing in forwarding to or from anywhere
WORLD WIDE FUNERAL INFORMATION SERVICE
call collect
or cable
"Mortuary Victoria"
A Division of Sands

Hayward's Thomson & Irving
Funeral Chapels
1625 Quadra St.
384-2612 — 386-3505

CUNNINGHAM FUNERAL CHAPEL
1155 Fort Street
Phone 384-5512 or 384-8626
Offering dignified moderate service for all. Geo. S. Cunningham, owner, manager.

FIRST MEMORIAL SERVICES
Serving the Public and Exclusive Undertakers for the Memorial Society of B.C. 658-5244.

311 MONUMENTALS

STEWART MONUMENTAL Works Ltd.
ESTABLISHED 1896
Memorial of Distinction
Marble fireplace and tabletops
1402 May St. 384-3452

"The Finest In Craftsmanship"
MORTIMER'S MONUMENTS
633 DAVID ST. 383-6421
ESTABLISHED 1877

313 MISCELLANEOUS

MEMORIAL SOCIETY OF B.C.
Founded 1956
Dignified Final Arrangements
At Minimum Cost
Brochure and full details from the VICTORIA branch
Rm. 101, 727 Johnson Street
Victoria
385-5214 (24 hours)
Lifetime Membership $5

IN MEMORIAL DONATIONS to be used exclusively for CANCER RESEARCH should be directed to CANADIAN CANCER SOCIETY
857 Caledonia Ave., Victoria

NOTICE OF APPLICATION FOR CHANGE OF NAME
NOTICE is hereby given that an application will be made to the Director of Vital Statistics for a change of name, pursuant to the provisions of the "Change of Name Act," by me:—Nirmal Singh, of 1234 Effingham Street, in Victoria, in the Province of British Columbia, as follows:—To change my name from Nirmal Singh to Nirmal Singh Dillon; my wife's name from Karen Ann Singh to Karen Ann Dillon.
Dated this 26th day of August, A.D. 1976.
Nirmal Singh.

NOTICE TO CREDITORS
In the matter of the Estate of Cecil Benjamin Atkins, late of 2342 Esplanade, Victoria, B.C., deceased.
NOTICE IS HEREBY GIVEN that creditors and others having claims against the estate of the above-named deceased are hereby required to send them to the undersigned Executors at 1280 Douglas Street, Victoria, B.C., before the 30th day of September, 1976, after which date the Executors will distribute the said estate among the parties entitled thereto, having regard only to the claims of which they have notice.
Robina Rosa Atkins,
Mary Elizabeth Botterell,
National Trust Company, Limited,
Executors
By their solicitor,
Mrs. M E. Botterell.

IN THE SUPREME COURT OF BRITISH COLUMBIA IN PROBATE
IN THE MATTER OF THE ESTATE OF LEONARD RENE PETTIGREW otherwise known as LEONARD PETTIGREW, LATE OF 4-605 DOUGLAS STREET, VICTORIA, BRITISH COLUMBIA, DECEASED.
NOTICE IS HEREBY GIVEN that creditors and others having claims against the Estate of the above named deceased are hereby required to send them to Messrs. Cook, Roberts & Whittaker, Barristers and Solicitors, Fourth Floor, 777 Fort Street, Victoria, B.C., on or before the 20th day of September, 1976, after which date the estate will be distributed, having regard only to claims of which they then have had notice.
HEATHER OLIVE ATKINSON and PATRICIA DAVIS
Executrices
BY COOK, ROBERTS & WHITTAKER
Fourth Floor, 777 Fort Street
Victoria, British Columbia
Solicitors

Department of Indian Affairs and Northern Development
PARKS CANADA
TENDER
Contract WR 9276: Fabrication and Supply of Transportable Toilet Buildings for Parks Canada — Western Region.
Work Includes: Fabrication, Supply and Installation of Approximately 13 Transportable Toilet Buildings for Banff, Jasper, Waterton Lakes and Pacific Rim National Park.
Tender Documents: Can be obtained from the Contracts Administrator, Parks Canada, Department of Indian Affairs and Northern Development, 134—11 Avenue S.E., Calgary, Alberta T2G 0X5 (Phone 403-231-4538) on deposit of a CERTIFIED Cheque in the amount of $25.00 payable to the Receiver General for Canada.
Documents may be viewed at the offices of the Superintendents at Banff, Jasper, Waterton Lakes and Pacific Rim National Park, and Construction Association Offices in Calgary, Edmonton and Lethbridge, Alberta, and Victoria, Vancouver and Kamloops, British Columbia.
Sealed tender, marked as to content and addressed to the Contracts Administrator at the above address will be received up to:
3:00 p.m. (MDT)
Thursday, September 23, 1976
The lowest or any tender no necessarily accepted.
W. C. Turnbull
Director
Western Region
Parks Canada

LUNDS
Another Fine
AUCTION
of Quality
FURNISHINGS
Tues. 7 p.m.
"WURLITZER" ORGAN
"SOLID STATE" STEREO
PORTABLE T.V. SETS
COLONIAL
CHESTER. STE.
NEEDLEPOINT UPH.
VICTORIAN CHAIRS
"PEPPLER"
COFFEE & END TABLES
GEO. OAK CHEST
LONGCASE CLOCK
Small Size
DANISH CYLINDER DESK
OIL LAMPS—BRASS
PRINTS—OIL PAINTINGS
REFERENCE BOOKS
EAST ASIAN RUGS
8-PCE. OAK
DINING SUITE
(Round Table)
OAK SECRETAIRE
OAK SIDEBOARD
"VILAS" MAPLE
BEDROOM SUITE
A number of clean
BOX SPRINGS & MATTRESSES
Coppertone & Other
REFRIGERATORS
Bar or Table Top
REFRIGERATOR
24" & 30" RANGES
WASHER & DRYER SET
FISHING RODS
View MONDAY & TUESDAY
LUNDS AUCTIONEERS & APPRAISERS PHONE 386-3308

Nanaimo region enlightened

Hydro explains herbicide work

Colonist Correspondent

B.C. Hydro's herbicide-application program on Vancouver Island has been outlined in letter to the Regional District of Nanaimo by H. W. Morgan, an environmental engineer for the corporation.

Three types of chemicals are used on the Island, said Morgan, with 2,4-D applied at the concentration of four pounds per acre as a foliage spray for red alder. In a slightly different form, it is mixed with fuel oil and applied to cut stumps.

Brushkill is not used as a spray, in line with recommendations of a royal commission report on the uses of herbicides, but it is applied to the stumps of maple trees to inhibit further growth.

Atrazine is a soil sterilant which receives limited use in areas where no plant growth at all can be tolerated, such as in substation switchyards.

Hydro does not apply any of these chemicals by means of boom sprayers or helicopters, Morgan said, because of the difficulty of controlling the spray and its drift. Instead, spray nozzles are used which precisely target the chemical to the species for which the chemical is designed.

All aspects of the corporation's herbicide application program are cleared with the provincial government's interdepartmental pesticide committee, and with the environmental protection service of Environment Canada, said Morgan.

Where possible, the corporation is trying to take preventative measures which will reduce or eliminate the need for herbicide application, he added.

Wild, low-growing species such as salal, salmonberry, and blackberry are encouraged in many areas, and about 35 miles of right-of-way on Vancouver Island now is being used as Christmas tree farm.

Members of the regional board's public works committee were generally pleased with the information, and with Hydro's action in releasing it.

Director Earl Ware noted that 2,4-D and Atrazine are used by farmers in low dilutions as fertilizers, and added that many of the weed-killers which home gardeners use on their lawns are far more caustic than the defoliants used by B.C. Hydro.

TENDER NO. 164
AUDIO-VISUAL & E.T.V. EQUIPMENT
School District No. 68
(Nanaimo)
395 Wakesiah Avenue,
Nanaimo, B.C.

Tenders are invited for the supply of Audio-Visual and E.T.V. Equipment.

Details and Tender Forms are available from the undersigned (754-5521) and must be returned no later than 11:00 a.m., September 8, 1976.

Lowest or any tender not necessarily accepted.

J. H. Thorpe,
Secretary-Treasurer.

NOTICE TO CREDITORS
IN THE MATTER OF THE ESTATE OF ALFRED CAMERON EVANS, LATE OF NO. 301-670 DALLAS ROAD, IN THE CITY OF VICTORIA, IN THE PROVINCE OF BRITISH COLUMBIA, DECEASED

CREDITORS and others having claims against the above Estate are required to send full particulars of such claims to Jessie Falconer Evans and Canada Permanent Trust Company, P.O. Box 1232, Victoria, B.C., on or before the 30th day of September, 1976, after which date the Estate's assets will be distributed having regard only to claims of which the Executors shall have received notice.

DATED at Victoria, British Columbia this 17th day of August, 1976.

Jessie Falconer Evans, and
CANADA PERMANENT TRUST COMPANY
P.O. Box 1232, Victoria, B.C.
Executors
By their Solicitors,
CAMERON, BURNS & COMPANY
611-620 View Street
Victoria, B.C.

IT'S
KILSHAW'S AUCTION
400-500 ITEMS
FINE ESTATE FURNISHINGS and ENGLISH OAK-WALNUT MAHOGANY
OIL PAINTINGS CHINA and GLASS
SEE
KILSHAWS
Friday Sales
7 P.M.
1115 Fort 384-6441

PHONE
386-8448
FOR
IMMEDIATE CASH!
for your household furnishings, tools, appliances, boats, cars, campers, stamps, coins, china, glass, gold, silver antiques and all collectables.
THE
AUCTION GALLERY
966 YATES ST., VICTORIA
AUCTION SALES
EVERY
WED. 7:00 P.M.
Always the finest and largest selection of auction merchandise in Victoria. Your goods picked up immediately.
NO WAITING
we have our own trucks to serve you
ESTATES HANDLED
with efficiency and understanding
Cash or Consignment
Phone Phill Cummings or Ed Moodie of THE AUCTION GALLERY
386-8448
Seating for 300 plus coffee shop
8-7

Advertising brings product information to you.
CANADIAN ADVERTISING ADVISORY BOARD

Bargaining line drawn

The minister of education has determined the salary bargaining zones for the purpose of teacher negotiations this year.

The North Island zone includes the Nanaimo, Qualicum, Port Alberni, Courtenay, Vancouver Island West, and Vancouver Island North school districts.

rb auction
MAJOR UNRESERVED EQUIPMENT AUCTION

DATE: Tuesday, September 14/76—10:00 a.m.
PLACE: 12021 Musqueam Drive, SURREY, B.C.
ON BEHALF OF: Complete disposal of Associate Aggregate equipment and others.
(Sale Site Phone No. **(604) 521-7912**)

10-CRAWLER TRACTORS to 1974 incl. Cat D6Cs, D5s, D4Ds, D3. **6-WHEEL LOADERS** to 1974 incl. Cat 988, 980B, 980, 966C, 950, Terex 72-41. **8-CRAWLER LOADERS** to 1974 incl. Cat 951B, 941s, 931, IHC 500 & 150, Hitachi TS15B, J.D. 450B. **MOTOR GRADERS:** 2-Cat 14Es. **FORKLIFT:** Hyster 8000 lb. **SKIDDERS** to 1973 incl. John Deere 440B, 440A, Timberjack 404, Mountain Logger ML200. **LOADER BACKHOES** to 1974 incl. Case 580Bs. **HYDRAULIC EXCAVATORS:** Hy Hoe 695L, Hein-Werner C12, Massey Ferguson MF450. **CRANES & SHOVEL:** Grove Stevedore B-4000-W, Ramey Cherry Picker, American 750 Crane Shovel. **PICKUPS & SERVICE VEHICLES** incl. Ford, G.M.C. **TRUCK TRACTORS** incl. Hayes, Kenworth, Freightliner, IHC. **DUMP TRUCKS** to 1975 incl. Ford LT9000s, GMC., IHC, Mercury 850. **FARM TRACTORS:** M/M, JD80, Case 500, Massey Harris 55. **BOATS:** Bensen 12' Steel, Bensen Ship Builder 14' sidewinder, 2 Crewboats. **TRAILERS. CRUSHING EQUIPMENT** incl. 1968 Cedarapids Commander 544 Crusher, 1969 El-Jay portable screening plant, screens, conveyors, sand classifiers. **COMPRESSORS. ATTACHMENTS** incl. winches, grapples, rippers, buckets. **LARGE SELECTION OF OFFICE & MISC. EQUIPMENT.**

AUCTION CALENDAR:
Aug. 31/76—EVERETT, Wa.
Sept 16/76—BRAMPTON, Ont.
Sept. 23/76—EDMONTON, Alta.

Write or Phone for FREE Brochure:
920 Bridgeport Road, Richmond, B.C. V6X 1S1
Phone (604) 273-7564

RITCHIE BROS. AUCTIONEERS LTD

MARSHAL'S SALE
No. T-1955-76
IN THE FEDERAL COURT OF CANADA
BETWEEN:
DENFORD METALS LTD. Plaintiff
AND: THE SHIP "CAPE SAINT JAMES" AND RAYMOND ST. JAMES STUART

Pursuant to a Commission for Sale issued out of the Federal Court of Canada, Trial Division, dated the 20th day of July, 1976, and to me directed, the ship "CAPE SAINT JAMES" will be sold by means of offers to purchase (sealed tenders) addressed to the undersigned.

CONDITIONS OF SALE
The ship "CAPE SAINT JAMES" will be sold on a where is and as is basis with all faults as she now lies, without any allowance for deficiency in length, weight, quantity, quality or any defect or error whatsoever, particulars not guaranteed, free and clear of all liens, charges, mortgages, encumbrances and claims.
Each offer to purchase (sealed tender) must be accompanied by a deposit, in cash or certified cheque, in the amount of 10% of the tendered price. Certified cheques are to be made payable to the Minister of Finance.
Only those offers for purchase received one clear day before the 22nd day of September, 1976, shall be eligible for consideration and entitled to be opened.
The highest offer to purchase will be accepted unless that offer is less than the appraised value. If less than the appraised value, approval of the Court shall be required before the offer may be accepted.
The successful tenderer shall pay the balance of the purchase price within 10 days of the acceptance of the offer to purchase, in cash or certified cheque, made payable to the Minister of Finance.
If the successful tenderer fails to pay the balance of the tendered price, his deposit will be forfeited. In that event, I will sell the vessel, with the approval of the Court, to the next highest tenderer, if that next highest tenderer agrees.
The deposits of the unsuccessful tenderers will be returned within 48 hours after the opening of the said tenders.
Particulars of the ship "CAPE SAINT JAMES" are as follows:
Registrar of Shipping Record Number 95
Length 31 feet
Width 9.6 feet
Power Mercury Cruiser V8 188 H.P. stern drive
Equipment:
Ray Jefferson Structure Recorder Model 470
Ray Jefferson 201 Depth Computer
Amphenol 750 Radio
The craft is of aluminum construction. The above particulars are for descriptive purposes only and are subject to confirmation by purchaser.

NOTICE TO ALL CREDITORS of the ship "CAPE SAINT JAMES." The ship is arrested in the County of Victoria, Province of British Columbia. Any and all claims against the ship must be filed by affidavit in the Registry of the Federal Court of Canada, Trial Division, on or before September 1st, 1976. Any Creditor filing such an affidavit and any parties to this action may (without leave) cross-examine the maker of any such affidavit and may make an application to this Court to dispute any claim filed. Such application shall not be filed later than September 16th, 1976. The right of any claimants in rem against the ship to the proceeds of any sale, and all questions respecting priorities, are reserved.

NOTICE TO PROSPECTIVE PURCHASER
Sealed tenders together with the 10% of the offer to purchase, addressed to the undersigned and marked "sealed tender CAPE SAINT JAMES," must be received by the 21st day of September, 1976. Tenders will be opened on Wednesday, the 22nd day of September, at my office, Room 1, Law Courts, 850 Burdett Ave., Victoria, B.C. The ship may be viewed at Totem Towing, Tennyson St., Victoria. For further particulars apply to the office of the undersigned.

W. A. Lee,
Sheriff, County of Victoria,
ex officio Marshal of the
Federal Court of Canada.

Dated at Victoria, British Columbia,
this 20th day of August, 1976.

Canadian swimmers fare well in Japan

TOKYO (Reuter) — Canadian swimmers continue to star in the Japanese swimming championships, winning five of six finals Saturday for a total of 12 gold medals after two days of the three-day competition.

Canada has won a gold medal in every event it has entered. The Japanese have two gold medals.

In the second day, the Japanese were able to win only one gold medal in the men's 100-metre breaststroke in which no Canadians took part.

Stephen Badger, 19, of Winnipeg got his second gold medal when he won the men's 100-metre freestyle in 53.38 seconds.

Other Canadians winning gold medals Cheryl Gibson of Edmonton in the women's 400-metre individual medley; George Nagy of Vancouver in the men's 400-metre medley; Gail Amundrud of Vancouver in the 100-metre freestyle; and Robin Corsiglia of Beaconsfield, Que., in the women's 100-metre breaststroke.

The meet ends today with 10 more events.

Johnson top candidate for Seattle baseball job

SEATTLE (AP) — Lou Gorman, Seattle Mariners' director of baseball operations, says former Boston Red Sox manager Darrell Johnson is a top candidate for the same job with the new American League baseball franchise. Johnson led the Red Sox to an American League championship last season, but was fired this year when the team couldn't shake a slump.

Seattle's expansion American League team expects to be filling its manager's slot soon, said Gorman. The Mariners begin play in 1977.

Gorman also is reported to be considering several other candidates for the Mariner post. They include Bob Lemon, former Kansas City Royal boss, Joe Altobeli, now leading Rochester to a divisional pennant in the International League, and Vern Rapp, now of Denver Bears.

Camp opens for officials

TORONTO (CP) — The training camp for Canada Cup hockey tournament referees opens during the wekend with medical examinations for 23 officials.

Bill Friday of the World Hockey Association and Bruce Hood of the National Hockey League will represent the North American pro ranks in the 18-game tournament.

Only 18 officials will be used during the tournament, eight from Europe and 10 from North America. The other eight North American officials will come from the amateur ranks in Canada and the U.S.

B.C. athletes post national meet wins

REGINA—Patty Loverock of Vancouver led a strong B.C. showing at the Canadian senior track and field championships by winning her second event of the three-day meet.

Miss Loverock, who represented Canada at the Montreal Olympics, won the 200 metres in 23.6 seconds despite the strong winds which plagued athletes for the second straight day. The Vancouver sprinter won the 100 metres on Friday.

Other B.C. victories were posted by Tom Griffin of Victoria, who won the 800 metres in 1:50.5—only one-tenth of a second faster than Dave Karilla of Thunder Bay—Dacre Bowen of Vancouver, who won the men's 200 metres in 21.5 seconds. Debbie Brill of Haney, who cleared 1.85 metres to win the women's high jump; Peter Spir of Vancouver, who won the 3000-m. steeplechase in 9:00.6; Alison Hayward of West Vancouver, winner of the women's javelin with a toss of 52.52 metres and Zenon Smiechowski of Vancouver, who won the decathalon with 7076 points.

Special Offer
FOR PRIVATE PARTY CLASSIFIED ADVERTISERS
Use this handy coupon to place your Classified Advertisement and save money.

Name .....
Address .....
.....
Phone No. .....
Signature .....

FILL OUT AND MAIL, OR DELIVER IN PERSON TO
SPECIAL OFFER
Victoria Press Ltd.,
P.O. Box 300,
Victoria, B.C.
V8W 2N4.

No. of Insertions ..... Amount Enclosed $.....
Your ad will run as soon as possible upon receipt of this coupon and payment, or please specify consecutive dates:
.....
.....
Classification Number ..... 10 WORDS MINIMUM

10 Words for 1 insertion in The Daily Colonist and Victoria Times: **$1.00**
10¢ for each additional word.
10 Words for 3 insertions in The Daily Colonist and Victoria Times: **$2.50**
25¢ for each additional word.
10 Words for 6 insertions in The Daily Colonist and Victoria Times: **$4.00**
40¢ for each additional word.

All ads must be written in regular classified style, and run on consecutive days.
All real estate, mobile home, rental and business advertising is considered to be commercial advertising and will not qualify for this special offer.

SEND CHEQUE or MONEY ORDER
— NO REFUNDS —
This coupon valid until Oct. 1, 1976

THE DAILY COLONIST AND VICTORIA TIMES

WAREHOUSE FOOD STORES

3475 QUADRA ST.
BURNSIDE PLAZA
47 SONGHEES RD.
877 GOLDSTREAM
LANGFORD
Langford and Burnside Plaza Stores Open Sun. 10 a.m. to 6 p.m.
OPEN DAILY 'TIL 9
SAT. 'TIL 6
Prices Effective Sun., Mon., Tues.
Stock on hand only.
We Reserve the Right to Limit Quantities.

STEWING BEEF Grade A, Grain fed. Extra lean, BONELESS. lb. 98¢
BABY BEEF LIVER Sliced Deveined. lb. 59¢
BACON By the piece. Lean. lb. 98¢
IRISH BACK BACON 1-lb. pkg. 2.29
Cauliflower Local No. 1 Fresh, large heads. ea. 39¢
JUICY SUNKIST ORANGES 5 lbs. 69¢
CABBAGE Local No. 1 Solid green heads. lb. 10¢
Ice Cream Wilson's finest 4-litre pail 2.69
Wilson's Fancy Frozen GREEN PEAS 2-lb. cello bag 79¢
FAB Detergent Gigantic 5-lb. bag 1.99
Rose Hot Dog or Hamburger RELISH 12-oz. jar 39¢
Green Giant NIBLET CORN 2 12-oz. tins 79¢

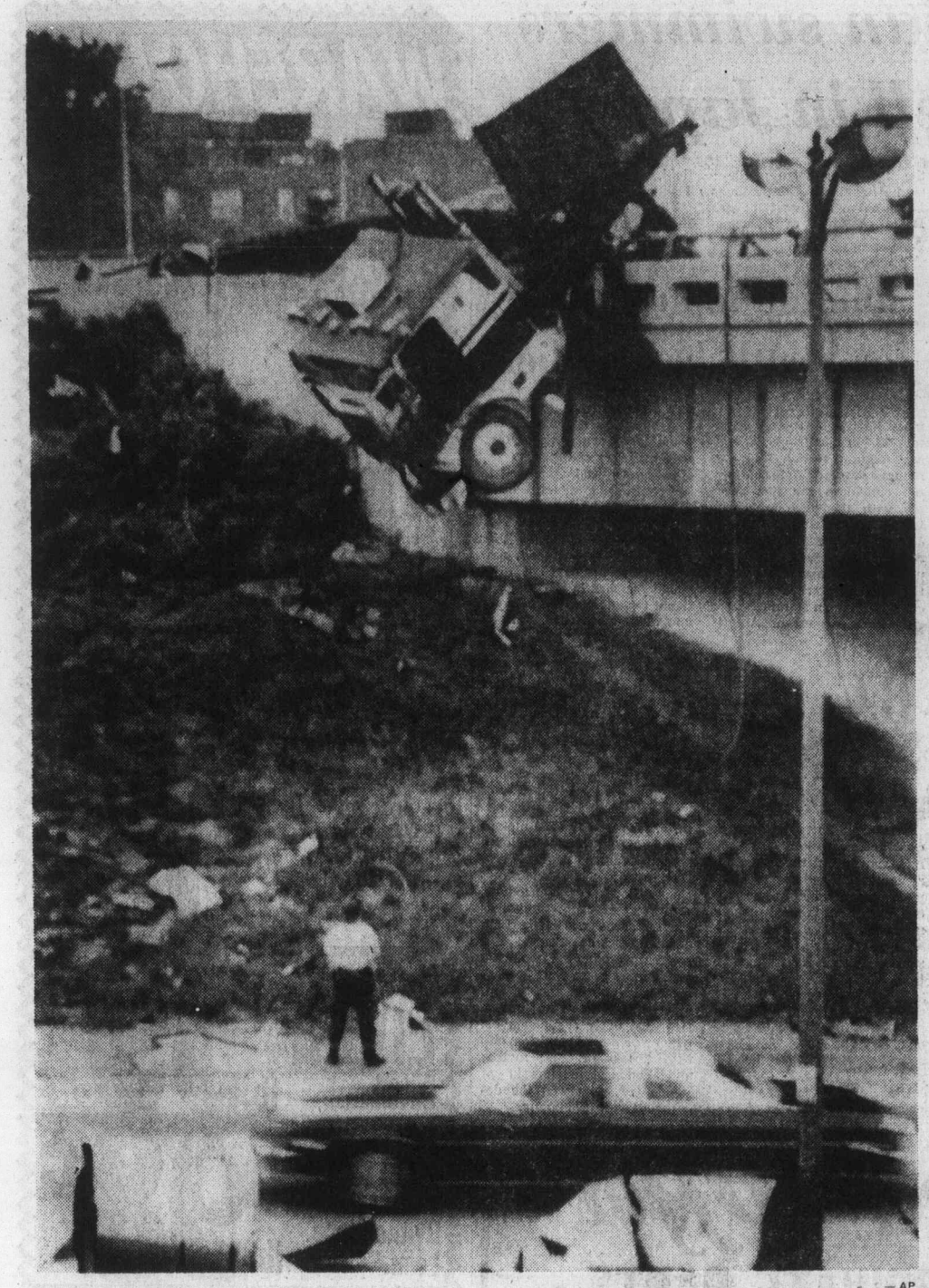

— AP

Hanging in

A tractor truck hangs by its rear wheels and trailer from overpass bridge on freeway near Detroit, Michigan, Friday night. The rig jack-knifed, jumped the guardrails and dumped two rolls of autobody steel down the embankment onto another freeway below. Miraculously no one, not even the driver of the rig, was injured.

To fight porn, drugs, explosives

Police want mail searches

HALIFAX (CP) — The Canadian Association of Police Chiefs has called on the federal government to give police more power to examine mail to intercept pornography, drugs and explosive materials.

The recommendation was contained in a 22-page resolutions report released Friday at the final session of the association's annual meeting here.

Deputy Chief Tom Welsh of Ottawa, chairman of the association's law amendments committee, said there is increasing evidence that organized crime is using the mails to send illicit material.

The report said the Post Office Act should be amended so police officers would be able, with a search warrant, to examine any object which might contain illegal material.

The Post Office Act prohibits the seizure or detention of mail.

Deputy Chief Welsh said pornography and its association with organized crime is a major concern of police forces in Canada.

The report said Canada is becoming a prime market area for pornography imported from the United States.

The report recommended that the government review legislation concerned with pornography with a view to prevent pornographic materials being made available to Canadians.

Deputy Chief Welsh said the Criminal Code of Canada makes no provision for police confiscation of pornographic material or other material which is the basis of prosecution.

The association also passed a resolution asking the solicitor general's department for funding to develop training methods to deal with youthful offenders.

Another resolution recommended a firm policy to suspend the parole of an prisoner charged with an offence.

Others called for picture identification cards for prisoners in penitentiaries and pictures on all drivers' licences.

Also recommended was a law preventing police agencies from striking and a law that deemed adult all operators of motor vehicles.

B.C. Federation backing walkout

VANCOUVER (CP) — All major affiliated unions and regional labor councils of the B.C. Federation of Labor are giving full support to the Oct. 14 nationwide work stoppage, federation president George Johnston said Friday.

Johnston said a meeting of the federation's executive council, plus all the regional councils and major unions not directly represented on the executive, unanimously approved a recommendation Friday to prepare a program for implementing the stoppage in B.C.

He said the federation would meet again Monday with officials of the Canadian Labor Congress to discuss coordination of the stoppage. The meeting will be the first of a nationwide series for the CLC.

Meanwhile, the president of a union which is not affiliated to the federation said Friday that the one-day stoppage — called to protest federal wage controls — was mere tokenism.

Reg Ginn, national president of the 5,500-member Pulp, Paper and Woodworkers of Canada, said he was not optimistic his union would participate.

The PPWC, which represents workers in eight B.C. pulp mills, is an independent Canadian union not affiliated with the CLC.

"We've been through a long, rough summer and to play games to lose at least a day's pay is ridiculous," said Ginn. "We'll have to do a lot of soul-searching on this thing."

He said if the CLC was serious about combatting the anti-inflation program, it should call for a general strike right across the country.

"If you're going to fight Trudeau, then you should fight him properly, not with elastic bands," he said.

Ginn said pulp workers could lose more than a day's pay by walking out Oct. 14 because a shutdown of a pulp mill must be carried out orderly over several days.

A spokesman for B.C.'s other pulp union — the Canadian Paperworkers Union — said the union, which has 7,500 members in the province, would likely support the day of protest.

"We're members of the CLC and we upheld their policy at our latest convention, so we'll probably be out," said a CPU spokesman.

Advertising Can save shopping time.

HARD OF HEARING?

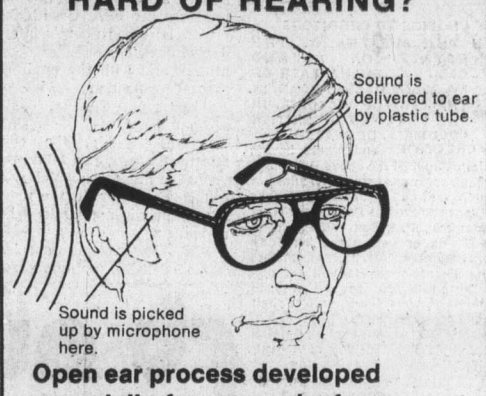

Open ear process developed especially for nerve deafness

The Clarifier CROS* instrument has been designed to make it possible for men, women and children with nerve deafness to find new hearing happiness.

This open ear process, with just a tiny plastic tube leading into your ear, may be what you have been looking for. If you have been dissatisfied with your hearing aid or have hesitated to wear one because it looks and feels clumsy or uncomfortable, Dahlberg offers you a practical alternative with the new Clarifier Cros.

*The Clarifier CROS is **not** a bone conduction aid and is not confined to eyeglass styles. The CROS principle is also available in behind-the-ear models.

DAHLBERG HEARING AID SERVICE
The Bay, Third Floor
1701 Douglas St., Victoria, B.C.
Phone 385-5414 or 385-1311
Hudson's Bay Company

METRO
CANADA'S LARGEST
TOYOTA DEALER
METRO TOYOTA LTD.
625 FRANCES ST. 385-3516
8-26

One HOUR "MARTINIZING"
CERTIFIES
THE MOST IN DRY CLEANING
Fresh as a flower in just one hour
8 LOCATIONS TO SERVE YOU

the Bay

Goin'back SALE

Storewide Sale starts Wednesday
Savings start Monday in Health & Beauty Aids

Charlescraft curling iron
Instant curls for home and travel. Cool safety tip. Thermostatically controlled.
Sale Price 11.99

Pro 650 Portable Dryer
Pistol style dryer with 2 heat settings, detachable concentrator and adjustable stand.
Sale Price 19.99

Lifestyler Curling Iron
Use it dry, or with mist for a tighter curl. 2 speed settings.
Sale Price 12.88

Baycrest Hair Clipper
Save on barber's bills. With attachments. Ideal for the whole family.
Sale Price 15.99

Colgate toothpaste, reg. 1.29
Mint or regular, 100 mil. size.
Sale Price 1.09

Tampax, reg. 1.99
Regular or super. Box of 40.
Sale Price 1.69

J & J Baby Shampoo,
850 mil. Tearless shampoo.
Sale Price 2.99

Kotex Lightdays, Reg. 1.49
Box of 30 feminine pads.
Sale Price 1.09

Baycrest Polish Remover, Reg. .89 ea.
8-oz. size. Conditions as it cleans.
Sale Price 2 for 1.49

Vaseline Intensive Care Beads, Reg. 1.99
Regular or herbal. 16 oz.
Sale Price 1.49

Adorn Hairspray, Reg. 2.09
Regular, hard-to-hold and unscented. 13 oz.
Sale Price 1.89

Vaseline Intensive Care Lotion, Reg. 1.89
Regular or herbal. 400 mil. size.
Sale Price 1.69

Crest Toothpaste, Reg. 1.29
Regular or mint. 100 mil.
Sale Price 1.09

Tek Toothbrushes, Reg. .89 ea.
Soft, medium or hard bristles.
Sale Price 2 for .99

Baycrest Absorbent Balls, Reg. 1.19
Box of 300
Sale Price .99

Stayfree Maxipads,
Box of 48.
Sale Price 2.59

Stayfree Mini Pads,
Box of 48.
Sale Price 1.99

Ban Roll On, Reg. 1.99
Scented or unscented. 2.5 oz
Sale Price 1.69

Kleenex, Reg. 2 for 1.39
White only. 200's.
Sale Price 2 for 1.09

Baycrest Creme Rinse, Reg. 1.09
900 mil. size.
Sale Price .99

Scope, Reg. 1.49
17-oz. size.
Sale Price 1.19

Head & Shoulders Shampoo, Reg. 1.79
175 mil.
Sale Price 1.39

Baycrest Shampoo, Reg. 1.09
Regular or egg shampoo. 900 mil.
Sale Price .99

Baycrest Balsam Conditioner, Reg. 1.25
430 mil.
Sale Price 1.09

Health and Beauty Aids, Main Floor

Watch for your copy of the "Goin' Back Sale" flyer in Tuesday's Colonist and Times newspapers.

Daily Store Hours 9:30 a.m. to 5:30 p.m. Thursday and Friday to 9:30 p.m. Phone 385-1311.
Ganges, Gulf Islands, Jordan River and Port Renfrew Call Toll Free Zenith 6040. Free Customer Parking

Hudson's Bay Company

Island
Financial Centre
435 Trunk Road
Ph. 746-6181
Duncan

The Daily Colonist.

Vancouver Island's leading newspaper since 1858

Sunny, high 22
Weather Details On Page 2

No. 220 — 118th Year | VICTORIA, BRITISH COLUMBIA, SUNDAY, AUGUST 29, 1976 | *** | 15c Daily, 30c Sunday

Munro
. . . 'old solidarity thing'

Might be fired, anti-AIB strikers told

But Munro hopes day of protest is 'success'

● **Day of protest may spoil talks. Page 11**

OTTAWA (CP) — Labor Minister John Munro says some employers might retaliate with firings and layoffs if organized workers stage illegal strikes Oct. 14.

"They could perhaps fire some," Munro said in an interview taped for broadcast today on the CTV program Question Period. "They could . . . tell them, 'Since you went out today don't bother coming back tomorrow or don't bother coming back for two or three weeks'."

Munro said the rank and file of organized labor across Canada does not really support the Canadian Labor Congress plan for a national day of protest Oct. 14 against the government's anti-inflation program.

However, he predicted that union leaders will persuade some workers to leave their jobs. But any such success will be based on "the old solidarity thing" rather than on serious opposition to the government's compulsory wage-price restraints.

Some workers will not want to see their leaders exposed to ridicule and will refuse to work, he said "so it would be more from the point of view of loyalty rather than any deep feeling of discontent."

After first saying plans for the Oct. 14 event were becoming "a little ludicrous," Munro expressed the hope that organized labor would have a successful, but legal protest.

Illegal work stoppages will be damaging to labor's campaign for a greater say in fashioning government social and economic policies, he said.

In addition, some employers might fight back. Illegal strikes would give employers the legal context in which to take action against employees they do not like, he said.

Such activity could "badly embitter the labor relations environmentt all the way down the road for a couple of years."

He said he hoped the day of protest was a success as "a legitimate exercise in terms of dissent" because government, business and labor may be able to work together after it is over.

The CLC has declared a "national holiday" Oct. 14, near the first anniversary of introduction of the anti-inflation program. Protests and demonstrations are planned but some unions, including the union representing federal government workers, have said they will report for work to avoid prosecution for breach of collective agreements.

Munro said the government is under a moral obligation to take "appropriate action in terms of sanctions under the law" against civil servants

Continued on Page 2

Rise word Monday

Fuel firms ask extra hike in B.C.

VANCOUVER (CP) — The B.C. Energy Commission will release its statement on gasoline prices Monday, according to deputy-chairman John Ludgate said.

The statement followed an oil companies had received Ottawa report that nine major permission from the federal anti-inflation board to increase prices after Aug. 30, when a federal price freeze ends.

In B.C. the increases are also subject to approval by the provincial energy commission.

The federal decision means the companies are free to increase consumer prices elsewhere by up to five cents a gallon after including increases in crude oil prices that translate in a 4.3-per-cent-a-gallon increase.

The increase is to cover higher costs for refining, marketing and transportation in the period from February to October, 1975. The anti-inflation board said the increase was deferred until now at the request of the federal energy department.

Walter Walmesley, spokesman in B.C. for Standard Oil Co., said the firm has applied to the B.C. Energy Commission requesting permission to increase consumer prices by five cents a gallon.

Walmesley said the firm has also asked the commission for an additional 1.1-cent-a-gallon increase to cover operating costs. He said the application for the additional increase is to cover the difference between prices in B.C. and the rest of Canada.

Allan Sinclair, Imperial Oil spokesman, said the firm has also applied to the commission for increases in prices to cover both crude oil and operating costs, but declined to specify the increase sought.

Sinclair said individual gasoline dealers determine retail gas prices and the prices "will be determined to some degree by market forces."

Regular gasoline now sells between 69 cents and 74 cents a gallon in Victoria. Premium gas is usually six cents a gallon more.

Police stirred riots, says Zulu chief

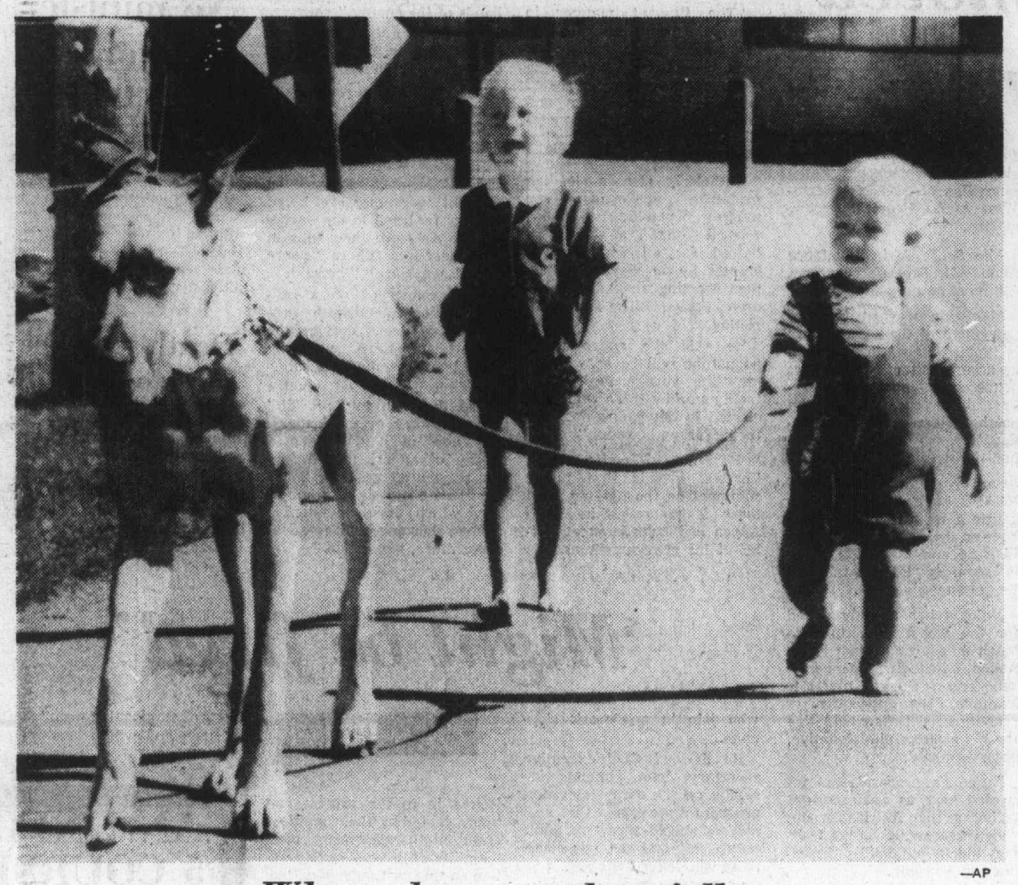

—AP

Where she goes, they follow

Dutifully restraining from straining on leash, 165-pound Great Dane Gladys leads 31-pound John Johnson, 2, on a walk around Vail, Colarado, as brother Michael hollers for them to wait for him. Parents say Gladys, despite size, is very gentle with children.

Fights break out in Johannesburg

JOHANNESBURG (AP) — Fighting broke out again Saturday between Zulus and other blacks in Soweto township and spread to downtown Johannesburg, South Africa's biggest city.

Zulu chief Gatsha Buthelezi accused police of encouraging his tribesmen to attack black nationalist militants.

Although several persons were reported by the newspaper Sunday Times to have been injured, there were no known deaths in the latest fighting. Thirty-five blacks have been killed in the disorders that began Monday.

For the first time, the battle spread to Johannesburg itself. Police were called to a downtown railway station used by workers from the giant black township eight miles away after fighting between Zulus and other blacks began there.

Buthelezi, leader of South Africa's four million Zulus, accused police of encouraging his tribesmen and other migrant workers living in bachelor hostels in Soweto to go on the rampage against black militants.

The militants were trying to enforce a work stoppage to put economic pressure on South Africa's white-minority government. The huge segregated township provides most of the labor for Johannesburg, the commercial capital of the country.

Buthelezi said at a news conference that police

Continued on Page 2

Buthelezi
. . . chasms created

Sunday Inside

Young commit bolder crimes —Page 3

Business studies Carter record —Page 6

Scientists make working gene —Page 19

Lebanon learning to live with war —Page 22

Amnesia tortures lost woman —Page 24

Police want right to search mail —Page 24

Anthropologist Wilson Duff dies —Page 33

The Arts	29
Background	5
Bridge	43
The Butcher	30
Checkmate	31
Classified	41-54
Collectibles	30
Comics	36
Crossword	44
Editorials	4
Entertainment	24
Family	29-32
Finance	6-8
Names in the News	3
Outdoors	35
Slim Gourmet	30
Sports	14-18
Stamp Packet	32
Television	42
Travel	37-39
Week in Records	34

Transports crash killing 39

Associated Press

Thirty-nine persons were killed Saturday when two U.S. Air Force C-141 transports from McGuire Air Force Base, N.J., crashed about three hours apart — one in England and one in Greenland.

accident Saturday, eight Brit-accidden Saturday, eight Brit ish servicemen were killed when their helicopter crashed shortly after takeoff in Belize, a Central American country formerly known as British Honduras. Details were not available.

The Military Airlift Command said 21 persons died in the crash at Sonderstrom, Greenland, when the plane skidded off a runway and burst into flames. Six others survived, although they were severely burned.

Meanwhile, the Pentagon said there were no survivors among the 18 persons aboard the plane that crashed at Peterborough, England.

Military officials said they could find no connection between the two crashes and that there was no indication of sabotage. However, an investigation into both crashes has been ordered.

Human milk 'worrisome'

WASHINGTON (AP) — Poisonous industrial chemicals have been found in mothers' milk in 10 states in "worrisome" amounts, a federal official says.

It is feared that the compounds might cause cancer and birth defects.

B.C. job-finder just 11,400 short of target

VANCOUVER (CP) — Ron Stew, the provincial job-finder, says he is a bit behind schedule, but he's still willing to bet that he'll find 12,000 jobs by Christmas.

His staff of 30 jobfinders scattered around the province have found about 600 jobs and have placed about 450 welfare recipients in work, he said.

Stew was appointed head of the provincial rehabilitation and employment program in May by Human Resources Minister William Vander Zalm in a bid to get welfare recipients off the welfare and on the employment rolls.

Shortly after appointed he promised to "put my money where my mouth is" and come up with the 12,000 jobs in six months, most of them to pay from minimum wage to $7 hourly and to consist of such things as dishwashing, mining, cleaning and agricultural work.

The technique, he said, was to sell the jobs to employers instead of simply waiting for employers to phone in requests for workers.

Stew said Friday that the program will really begin to roll next month.

"In all fairness you've got to have time to set the thing up and there's teething problems," he said. "We're in the formative stages of something really great."

Stew said the job-finders have only been able to begin to look for jobs in the last three weeks. Before that the time was taken up with hiring staff and organizing offices.

He said jobs will begin to open up in September as students quit work to get back to school and as the government-sponsored local initiatives programs start up.

Blood-test chemical blast peril

ATLANTA (AP) — Warnings are being sent to hospitals around the world about the chemical sodium azide used in blood analysis following explosions at three hospitals and two clinics, the U.S. Centre for Diseases control says.

A CDC official said sodium azide is injected into the blood to activate automatic blood cell counters. After the blood is tested it is discarded along with the sodium azide, which react with copper, lead, brass or solder in plumbing systems to form an explosive material.

LANGUAGE GOALS 'UTOPIAN'

Reverse policies or see nation break up—Tory

B.C. Conservative leader Scott Wallace Saturday forecast the breakup of Canada as a nation unless the federal government reverses many of its policies.

Addressing the annual conference of Young Conservatives in Saskatoon he sharply criticized the federal government's attitude toward the provinces in matters of taxation, health care and bilingualism.

"Strains on Confederation are intense and serious at the present time," Wallace said. "If new directions and attitudes are not adopted there is a real possibility that Canada as a nation could breakup."

Wallace
. . . be like Gaul?

Wallace said some "of my pessimistic friends tell me that ultimately Canada will be like Gaul, divided into three parts, Eastern Canada, Quebec and Western Canada."

In an interview Friday in Victoria, University of Victoria law professor Ronald Cheffins, a constitutional expert, forecast a similar three-way split unless the federal government changes its ways.

In Saskatoon Wallace told his audience that if such a split did occur "it will be because of inequitable cost-sharing policies decided in an arrogant and unilateral way by the federal government, and stupid bilingual policies which are not only a miserable failure, but enormously expensive and damaging to national unity."

It has been estimated the federal bilingual programs have cost taxpayers $551 million to date with the costs still rising.

Wallace said the program was instituted initially to bring harmony and understanding to the Canadian scene.

"My clear impression from listening to many British Co-

Continued on Page 2

Kid-napper takes the rap . . .

. . . and horns, screams, sirens

NEWPORT BEACH, Calif. (AP) — If they held an Olympic sleeping contest, Michael de la Crusta, 9, would win the gold medal.

Michael's parents got a sample of their son's gift when they stopped for a late-night snack at a restaurant, locking him — and inadvertently their keys — in the car, police said Friday.

When they returned, Michael was still asleep an arm's length from the keys — it was simple enough. Just wake the kid.

They rapped on the window. A lot. They pounded. Shouted. Screamed.

Finally they called police, who also rapped, shouted and blew their sirens.

Finally the officers called the fire department.

Firemen and paramedics repeated the police procedure on a larger scale and then called a tow truck. The tow man's "never-fail" door-unlocking tool got stuck in the door.

The boy slept on as the 16 experts scratched their heads.

Then all 16 plus the parents began rocking the car, but apparently all they did was rock him into a deeper sleep.

Firemen backed their biggest rig up to the car's rear bumper, they blasted long and unbearably loud on the city's biggest air horn.

Michael opened his eyes, yawned and looked at all the people who had been outside watching him sleep. Then everybody went home to bed.

TERRY SPENCE
Award winning news.
C-FAX 1070 NEWS

The Daily Colonist.

Section 2 Sunday, August 29, 1976 Page 13

OUR PARTS DEPT. NOW OPEN SATURDAYS 8:30 a.m. to 4 p.m.
peter pollen ford

Long, long tunnel before the light

Colonist Correspondent

Life used to be so simple.

If you wanted a street light out in the country, you put one up, or you got B.C. Hydro to put one up and they billed you for the rent of the light, and the electricity.

But things aren't that easy any more, 13 landowners at Nankivell Point in Nanoose north of Nanaimo discovered when they tried to put up a street light at an intersection where it would brighten the road in front of their homes.

Hydro is apparently tired of sending out little bills all the time, and now the crown corporation wants to collect the money in one chunk each year.

As a result, the Nakivell Point residents had to form a specified area, which meant gathering names on a petition, and then applying to the Nanaimo Region Board, which prepared a bylaw, passed it and sent it down to the Legislature for approval.

When B.C. approved the bylaw, it came back to the regional district for final approval, and now the Nankivell Point residents will find a mill rate on their tax notices designed to pay for the cost of the street light.

— John Langton photo

Harsh reality

Martin Fritzche hangs onto his rabbit, auctioned during recent Qualicum Beach Rotary Club's annual rummage sale and auction. Rotary raised close to $8,000, with proceeds going to various community projects. Rotary has made improvements to community hall, assisted with tennis courts and helped build Little League ball park.

Nanaimo region enlightened

Hydro explains herbicide work

Colonist Correspondent

B.C. Hydro's herbicide-application program on Vancouver Island has been outlined in letter to the Regional District of Nanaimo by H. W. Morgan, an environmental engineer for the corporation.

Three types of chemicals are used on the Island, said Morgan, with 2,4-D applied at the concentration of four pounds per acre as a foliage spray for red alder. In a slightly different form, it is mixed with fuel oil and applied to cut stumps.

Brushkill is not used as a spray, in line with recommendations of a royal commission report on the uses of herbicides, but it is applied to the stumps of maple trees to inhibit further growth.

Atrazine is a soil sterilant which receives limited use in areas where no plant growth at all can be tolerated, such as in substation switchyards.

Hydro does not apply any of these chemicals by means of boom sprayers or helicopters, Morgan said, because of the difficulty of controlling the spray and its drift. Instead, spray nozzles are used which precisely target the chemical to the species for which the chemical is designed.

All aspects of the corporation's herbicide application program are cleared with the provincial government's interdepartmental pesticide committee, and with the environmental protection service of Environment Canada, said Morgan.

Where possible, the corporation is trying to take preventative measures which will reduce or eliminate the need for herbicide application, he added.

Wild, low-growing species such as salal, salmonberry, and blackberry are encouraged in many areas, and about 35 miles of right-of-way on Vancouver Island now is being used as Christmas tree farm.

Members of the regional board's public works committee were generally pleased with the information, and with Hydro's action in releasing it.

Director Earl Ware noted that 2,4-D and Atrazine are used by farmers in low dilutions as fertilizers, and added that many of the weed-killers which home gardeners use on their lawns are far more caustic than the defoliants used by B.C. Hydro.

Youbou group attacks zoning

YOUBOU — Twenty-eight property owners on Sa-Seen-Os Point Road here have petitioned the Cowichan Valley Region Board to down-zone a commercial property to single-family residential restrictions.

Speaking for a number of the property owners, Stan Oakes, who is a Vancouver resident with a summer cabin here, told the board that the commercially zoned property was not only contradictory to the restrictive covenant on the title, but also the residents nearby were not aware of the rezoning.

He said the property in question was owned by a Fred Lubin and was located next to Ben's Marina and trailer park on Sa-Seen-Os Road.

In March of this year, the community plan for this area was approved and in it the Lubin property was zoned commercial after a public hearing.

Although the owner has not developed the property's commercial potential, Oakes said, the residents are afraid this will happen unless it is rezoned back to single-family residential.

The Cowichan Valley Region Board agreed to hold another public hearing on the rezoning.

Electoral area director for Youbou, Ken Douglas, said the property owners' other alternative was to take legal action against on the grounds that their restrictive covenant banning commercial development in this subdivision was broken.

—John Henderson photo

Something of value

This fisherman not only took home this 44 pound, eight-ounce beauty last Labor Day weekend, but $5,000 to go with it. He's Vern Klein of Duncan, who was last year's big prize winner with this salmon in the Port Alberni Salmon Festival. This year again someone will win the five grand out of a total of $12,000 in prize money to be distributed at the festival, which gets underway at the Clutesi Marina in Port Alberni this Saturday for three big days of fishing and fun.

Beban Park's arena gives directors worry

The Regional District of Nanaimo is going to spend $30,000 to increase the refrigeration capacity of Beban Park arena, but several directors on the regional board are concerned that this is still not going to be sufficient.

The ice-making capacity of the refrigeration system will be increased from 70 tons to 115 tons under the current plan, but some directors have been told that this might not be sufficient to keep ice at the arena over an extended period of time during the summer.

At a meeting of the regional district's parks and recreation committee last week, directors said they would seek further assurances from the architects and engineers that the new refrigeration equipment would permit year-round use of the arena if this were desired.

An informed source told the Colonist last week that the lack of dehumidification equipment in the Beban Park arena was a serious design defect, which would prevent the refrigeration equipment in the facility from operating at full efficiency. Humidity has been a serious problem in the arena, with the proximity of the swimming pool in the recreation complex being the main contributing factor.

The source said 115 tons would probably not be sufficient for summertime use without the installation of dehumidification equipment.

A memo issued by the architect last February recommended increasing the capacity of the arena to 100 tons of refrigeration, and also recommended adding 20 tons of dehumidification equipment. The cost of the dehumidification equipment was estimated at $35,000.

Majority wants parking boost

NANAIMO — It appears from an early survey that a majority of downtown Nanaimo businessmen favors a plan by the city to build two more off-street parking facilities here.

The city has proposed to put a second deck over the Gordon Street parkade to hold about 240 cars and to add a multi-storey underground parking structure on Front Street behind the Villa Hotel.

Council said that unless there is a clear indication from a numerical majority of businessmen in the special downtown assessment area, the plan would go ahead.

The city's downtown parking commission called a special meeting last week, involving the business operators in the area.

Commission chairman Bob Nash said later that although there was not the expected large turnout at the meeting, he felt that a fair consensus was that the businessmen would not be objecting to the plan.

There was considerable discussion at the meeting, however, about the possibility of expanding the boundaries of the special assessment area in order to lighten the tax load on those concerned.

Nash said another meeting would be held this week to discuss further the proposition that the area should be expanded westward to include more of the businesses on Wallace Street and the surrounding district.

Setback

Date of the "World Championship Croquet Tournament" at the Island Hall Hotel has been set back to Sept. 18. The date has been changed to give Prime Minister Trudeau, who has been invited to attend the event, time to respond.

—Ray Kerr photo

High hopes for world-famous bay

Fishing in Cowichan Bay has been sporadic this year, including some fine catches in July but a letdown in early August, with some late improvement. Owners of these boats — and thousands of other bay hopefuls — are hoping for improved late runs of springs and perhaps a good run of world-famous coho later in the season.

Trafficking charges bring release on bail

DUNCAN — Raymond Donald Kinder, 29, of 9628 Chemainus highway, was arrested Wednesday evening on two counts of trafficking in the drug MDA, in connection with the Island-wide drug roundup.

He appeared in court Thursday and was released on $3,000 bail.

Also charged in connection with the sale of a restricted drug to an undercover agent in Chemainus was a former resident of that area, James Donald Irwin, who was arrested in Tahsis by the RCMP.

He appeared in Duncan provincial court on Friday on a charge of trafficking in MDA and was remanded until Monday for bail hearing.

Crash victim identified

CAMPBELL RIVER (CP) — RCMP have identified Gisella Irma Kirschner, 28, of this Vancouver Island community as the woman killed in a car-truck collision 15 miles south of here last week. She was the lone occupant of a car which collided with a dump truck.

Go-ahead given for raw-sewage discharge

The Pollution Control Branch has given the Regional District of Nanaimo permission to discharge raw sewage through its interceptor outfall from French Creek.

In a letter to the board, an officer of the Pollution Control Branch said the Pollution Control Act contains provisions which recognize that effluents in the start-up stage of pollution control facilities may not conform to the provisions of the permit for the facility.

No major problems appeared to be likely, the letter observed, and it requested that the regional board confer with the branch regarding the construction schedule for the sewage line and the treatment plant.

The village of Qualicum requested permission to discharge effluent through the line as soon as it was completed, so that it could collect sewage disposal fees as early as possible, and thus avoid excess interest charges on the multi-million-dollar collection system. These are estimated to be about $30,000 per month.

The discharge of raw sewage has been oppised by several groups, and the public works committee has reviewed several letters opposing the discharge of raw sewage at the same time that it received the letter of permission from the Pollution Control Branch.

Committee chairman Alex Virostko pointed out that the Pollution Control Branch viewed the short-term discharge of a small amount of raw sewage through the system as preferable to the large-scale influx of sewage into the water along Qualicum Beach, which is occurring now.

Other members of the committee observed that the amount of sewage flowing through the line would be minimal for the first few months, and the treatment plant might well be in operation by the time every home in the area was connected to the system.

Virostko also reminded committee members that a department of environment computer study done last year showed that under the worst possible conditions of wind and tide, and total failure of the treatment plant, so that raw sewage would be discharged from the outfall, fecal coliform counts on the beach would still be about one-half of the maximum permissible level for shellfish, and one-twenty-fifth of the maximum permissible level for bathing.

In other business related to the sewage system, committee members learned that they may have to obtain written permission from all of the property owners along the beach before they will be allowed to construct the main sewage line along the waterfront.

After seeking further clarification of the letter from the lands management branch of the environment department, Pike said the consent of the upland owners was deemed necessary, because construction of the lint would interfere with their "riparian rights."

Pike said he had referred the matter to the regional board's solicitor. There are some 205 property owners along the route of the sewage line, and obtaining written consent from all of them may take a considerable amount of time, delaying construction

"At the most, upland owners might have to walk around the machinery to get to the beach for about two days, said Qualicum Ald. John Horslund, and the committee may send a delegation to Victoria to clarify the matter as quickly as possible.

Bargaining line drawn

The minister of education has determined the salary bargaining zones for the purpose of teacher negotiations this year.

The North Island zone includes the Nanaimo, Qualicum, Port Alberni, Courtenay, Vancouver Island West, and Vancouver Island North school districts.

Nelford caps dazzling comeback with playoff win to retain crown

By JIM TANG

Jim Nelford is no longer the forgotten man of the 1976 Canadian Amateur golf championship—not after the surging Saturday finish at Royal Colwood which enabled him to retain possession of the Earl Grey Cup with a birdie on the second hole of a playoff.

Not really forgotten but somewhat overlooked for a second-round 76 left him five strokes out of the lead, the defending champion usually received only casual mention as attention generally riveted on Rafael Alarcon, the sensational Mexican 18-year-old; Doug Roxburgh, the favored two-time champion, and Keith Alexander, the 46-year-old Albertan who held the lead after 36 holes.

Nelford, a 21-year-old Vancouverite who goes to Brigham Young University, was still five strokes in arrears after the four leaders had made the turn Saturday, and then he charged with four birdies on the next six holes to set up what might well have been the most-exciting finish in the history of the event.

Belford's two-under par 68 was not quite enough to dispose of the stubborn Alarcon, who put on a sensational finish of his own to get the last-hole par which tied Nelford at 287 for the 72 scheduled holes.

The playoff brought more of the par-saving scrambling which made the Mexican junior champion the talk of the tournament, but Nelford had the answer for that when he holed a 12-15 foot putt for a birdie.

Fortunes fluctuated wildly in the last round, and Alarcon, Roxburgh and Nelford, in that order, all seemed to have seized control at one stage.

Alarcon, in the last threesome with Dr. Dave Mick and Alexander and just behind Roxburgh, Nelford and Gary Cowan, parred the first four holes and had his margin increased to two strokes when Roxburgh missed the green and took a bogey five on the third hole.

There was also another gain when Nelford took a bogey four on the fourth hole to apparently drop out of it with his deficit now at five.

But Alarcon was just starting on what was to be still another adventurous round. He bogeyed the fifth, where trouble started with one of the poor drives which sort of featured his day, and the sixth, where he was trapped. That put Roxburgh in the lead, but the Mexican youngster is made of stern stuff, and he bounced right back with birdies on the seventh and eighth, sinking putts in the 12-15 foot range.

After all had played the ninth, Alarcon led Roxburgh by two strokes, Nelford by five and Alexander by six.

And then it turned as Nelford and Alexander started drives, and Roxburgh appearing to settle in by also getting a birdie on 10 while Alarcon ran into his worst stretch of the tournament.

Bothered by a problem with his left thumb, he shanked badly on the 11th, hitting a spectator less than 100 feet from the tee. He made what could be called a good bogey there, but he three-putted on 12 for a bogey, and went over par for the third straight time after hooking his drive on the 13th.

It looked all over at that stage. Nelford, who had birdied the 10th, 12th and 14th, where he missed an eagle by about two inches, dropped a 12-foot birdie putt on the 15th while Alarcon was still playing the 14th. That brought a two-stroke lead over both Alarcon and Roxburgh, who was to have seven bogey holes.

Roxburgh couldn't make a move, but the scrappy Alarcon, birdied the 14th and pulled even when Nelford bogeyed the 16th.

Nelford parred 17 and 18, and it seemed as if that was enough when Alarcon just missed out of bounds on the 18th and failed to get his ball on the fairway with his second shot.

This time there were close to 2000 spectators to see what made him tick all week. He came out of the rough to the front of the green, and then made good with a par putt in the 15-20-foot range to bring an appreciative roar and keep alive his championship hopes.

Alarcon kept it up. He pushed his drive on the first playoff hole, hit into the crowd ringing the green, chipped to about three feet and matched Nelford's par.

On the second hole, Alarcon drove short into the right rough, and didn't quite make the green with his second shot. But he chipped within about 18 inches, and Nelford had to birdie to avoid going to the third tee.

If Alarcon had to lose, it was a fitting way to go.

Roxburgh, usually at his best in a situation like Saturday's, didn't even finish third. He had four bogeys after starting the back nine with a birdie, and his 74 left him with 290 and a fourth-place tie with George Haines, a New Jerseyite who matched Nelford's 68.

Third place went to Alexander, who sort of sneaked into contention with a three-under-par back nine which left him only one stroke behind Alarcon and Nelford.

Mick finished with a 74 for a 292 which put him in a sixth-place tie with Bob Mitchell of Richmond.

Par	444	354	344	434	453	444	70
Nelford	444	454	344	333	442	544	68
Alarcon	444	365	234	445	543	444	72
Alexander	544	255	444	334	443	434	69
Roxburgh	454	345	434	344	554	454	74

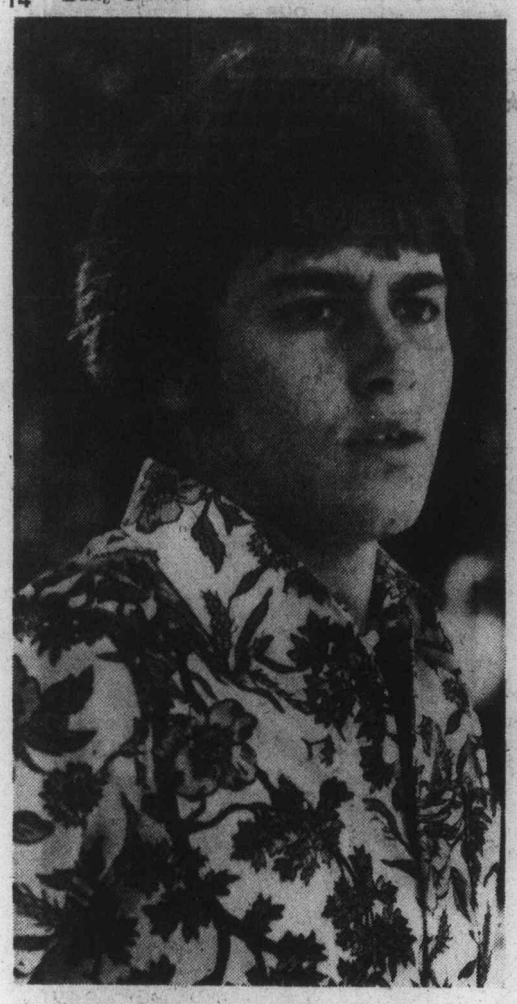

Repeat champion Jim Nelford

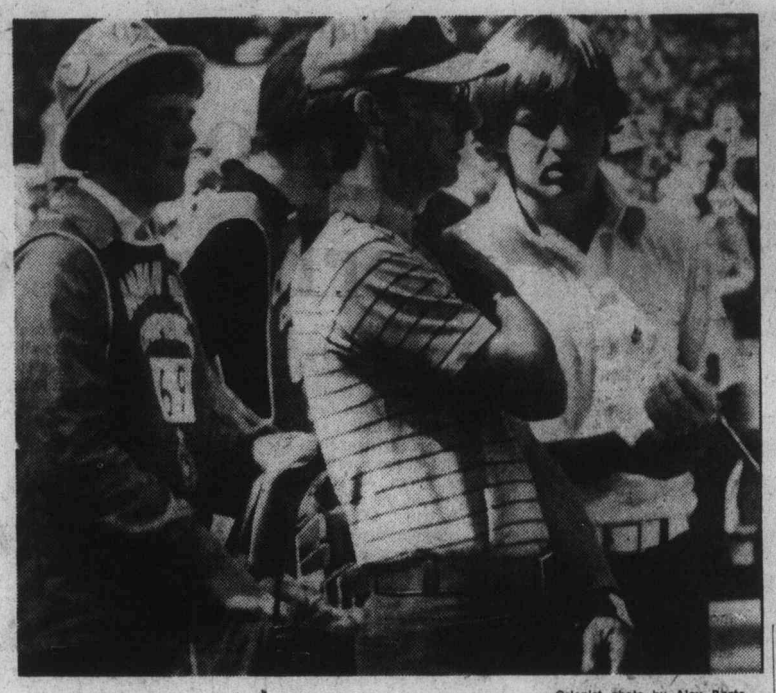

—Colonist photo by Alex Barta

Golfers discuss stray shot

Veteran Keith Alexander of Edmonton rubs his shoulder to indicate to Rafael Alarcon where a shanked shot by the young Mexican had hit a spectator during action Saturday at Royal Colwood. Incident occurred on the 11th hole and Alarcon massages an injured hand which proved troublesome, as he listens. Alarcon missed the Canadian Amateur title in a playoff with Jim Nelford while Alexander finished a stroke behind the other pair.

Dave Mick
. . . explodes from trap

Final scores in Canadian Amateur

x-Jim Nelford, Vancouver	72-76-71-68—287
Rafael Alarcon, Mexico	69-75-71-72—287
Keith Alexander, Edmonton	74-69-76-69—288
Doug Roxburgh, Vancouver	70-74-72-74—290
George Haines, New Jersey	74-72-76-68—290
Dave Mick, Victoria	74-74-70-74—292
Bob Mitchell, Richmond	73-74-75-70—292
Ken Floyd, Victoria	75-70-76-72—293
Steve Berry, Vancouver	71-75-76-71—293
Jerry Anderson, Inglewood, Ont.	75-76-71-71—293
Graham Cooke, Dorion, Que.	74-75-74-71—294
Robbie Jackson, Montreal	76-76-71-72—295
Cec Ferguson, Victoria	76-74-75-70—295
Robert Street, Bolton, Ont.	74-76-73-73—296
Gary Cowan, Kitchener	73-75-72-76—296
Robert de Popolo, Massachussets	76-73-77-70—296
Gavin Levenson, South Africa	75-75-75-72—297
Doug Silverberg, Calgary	76-75-73-73—297
Alfred Johns, Florida	74-75-74-75—298
Ken Wassien, Calgary	75-72-77-74—298
Mike Mealla, Thornhill, Ont.	76-78-72-72—298
Kelly Roberts, London, Ont.	75-78-77-69—299
Muncie Booth, Vancouver	75-73-75-77—300
Jim Doyle, Winnipeg	72-71-78-80—301
Greg Olson, Ottawa	76-73-78-74—301
Ross Logan, Qualicum	77-75-70-80—302
Pierre Archambault, Laval	76-75-75-76—302
Don Griffiths, Vancouver	79-76-71-76—302
Ken Waichuck, Moncton	77-76-71-78—302
Mike Zichy, Kitimat	74-78-72-78—302
Gary Kullman, Winnipeg	75-77-71-79—302
Paul Davis, Calgary	74-79-77-73—303
Fraser O'Neill, Calgary	77-77-76-73—303
Graham MacIntyre, Armdale, N.S.	78-77-74-76—303
Art Carey, Victoria	77-75-74-77—303
Tom Rippon, Vancouver	77-74-73-80—304
Kerry Short, Fonthill, Ont.	81-72-72-79—304
Gerry Kitson, Richmond	75-77-73-79—304
Bill Hobbis, Prince George	77-77-76-74—304
John Russell, Vancouver	77-72-75-81—305
Don White, London, Ont.	74-75-77-79—305
Pip Steele, Vancouver	81-72-74-78—305
Dave Webber, Dartmouth	78-77-74-76—305
Fred Kato, Mission	74-75-80-76—305
Juan Estrada, Mexico	78-76-71-81—306
Gerry MacMillan, Kingston, N.S.	78-76-75-77—306
Kelly Murray, Vancouver	78-74-74-81—307
John Hardyment, Vancouver	79-76-77-75—307
Russ Jordan, Vancouver	75-79-77-77—308
Bill Barker, Winnipeg	76-77-80-75—308
Harry Critchley, Winnipeg	76-77-76-80—309
Jim Girard, Victoria	75-78-80-76—309
Mark Slavin, Richmond	75-75-83-76—309
Wally Goodwin, California	79-73-79-78—309
Mike Brown, Hull	75-80-77-78—310
Rene Desmarais, Calgary	73-81-76-81—311
Harold Pasechnik, Calgary	73-81-76-81—311
Harry White, Vancouver	78-74-80-80—312
Lenoard Brayton, Calgary	80-73-78-82—313
Jim Goddard, Vancouver	77-78-80-78—313
Keith Swetnam, Victoria	78-72-80-84—314
Doug Mader, Regina	78-75-81-80—314
George Rogers, Sherwood, P.E.I.	78-76-82-79—315
Laurie Kerr, Victoria	72-83-77-83—315
Doug Stewart, Vancouver	76-78-83-79—316
David Krucik, Winnipeg	77-78-80-82—317
John Souter, Calgary	79-75-79-86—319
Ron Hungle, Nanaimo	77-78-83-83—321
Brad MacLeod, Jasper	78-72-81-81—322

x—Won playoff.

Former Cougar to play at UBC

Western Canada Hockey League fans have probably seen the last of Danny Lucas.

The flashy winger who left Victoria Cougars midway through last season has accepted a Hockey Canada scholarship and will line up with University of British Columbia Thunderbirds of the Canada West University Athletic Association for the upcoming campaign.

The 18-year-old sharpshooter took exception to comments made by manager-coach Pat Ginnell on a post-game radio interview and returned to his home in Powell River for the Christmas break. He came back to continue his studies at Oak Bay High School and vetoed a number of trades to other WCHL clubs.

In the 1974-75 season, Lucas established a league scoring record for 16-year-old players by registering 57 goals and 56 assists, helping the Cougars to the Western Division championship.

Prior to his departure last season, he had 20 goals and 24 assists and was unhappy at being moved from left to right wing.

At UBC, he will be enrolled in an arts program which may lead to further studies in law.

Lucas said the shorter schedule in CWUAA play will enable him to concentrate more on his education.

"I wouldn't have graduated this year had I continued with the Cougars," he said, "as I could never study properly in the bus on long road trips. I'm not knocking the league but it seems junior hockey isn't for me."

Lucas left Victoria Saturday morning for a few days in Powell River and will report to the Thunderbird training camp in Vancouver on Sept. 7, the day Cougars are scheduled to open their 1976 camp.

Burrards square series

RICHMOND — Vancouver Burrards evened their best-of-seven Western Lacrosse Association final series at two games Saturday by topping New Westminster Salmonbellies 14-11 before 1740 fans.

Doug Hayes led the defending Mann Cup champions with four goals, three in the first period, and Ron Pinder added three goals.

Wayne Goss scored three goals and Walt Weaver added two for the Salmonbellies, who fought back from a three-goal deficit to tie the score at 9-9 entering the final period. The fifth game goes Tuesday in New Westminster.

Meanwhile, WLA commissioner Roy Burton of Victoria is expected to rule Monday on an appeal lodged by the Burrards over Thursday's 13-12 loss in New Westminster.

Burrards claim two New Westminster goals were scored illegally.

B.C. close to title

ST. HYACINTHE, Que. (CP) — Ontario and British Columbia both defeated Saskatchewan Saturday, advancing to the Canadian Women's Softball Championship finals today.

The Saskatchewan team, which earlier in the day downed Nova Scotia, Newfoundland and Alberta to earn the right to compete for one of the finalist berths, suffered a 5-0 loss to Ontario on the heels of a 3-1 defeat by British Columbia.

Saskatchewan had to settle for a bronze medal.

Rosemary Fuller was the winning pitcher for British Columbia.

Ontario, which moved into the semi-finals by defeating Alberta, 13-2, must win two consecutive games against British Columbia today to win the championship in this double-elimination tournament.

British Columbia, which beat Ontario 5-0 earlier in the day, would clinch the title with one win.

NFL scores

NFL Exhibitions

Denver 21, St. Louis 17
Atlanta 21, Baltimore 7
Washington 38, N.Y. Jets 7
Chicago 10, Tampa 7
Detroit 25, Kansas City 21
Dallas 20, Pittsburgh 10
New Orleans 13, Cincinnati 10
Miami 10, Houston 6
New York Giants 20, Green Bay 16
Minnesota 20, Philadelphia 16
Los Angeles 31, Buffalo 17

Camp opens for officials

TORONTO (CP) — The training camp for Canada Cup hockey tournament referees opens during the wekend with medical examinations for 23 officials.

Bill Friday of the World Hockey Association and Bruce Hood of the National Hockey League will represent the North American pro ranks in the 18-game tournament.

Only 18 officials will be used during the tournament, eight from Europe and 10 from North America. The other eight North American officials will come from the amateur ranks in Canada and the U.S.

B.C. athletes post national meet wins

REGINA—Patty Loverock of Vancouver led a strong B.C. showing at the Canadian senior track and field championships by winning her second event of the three-day meet.

Miss Loverock, who represented Canada at the Montreal Olympics, won the 200 metres in 23.6 seconds despite the strong winds which plagued athletes for the second straight day. The Vancouver sprinter won the 100 metres on Friday.

Other B.C. victories were posted by Tom Griffin of Victoria, who won the 800 metres in 1:50.5—only one-tenth of a second faster than Dave Karilla of Thunder Bay—Dacre Bowen of Vancouver, who won the men's 200 metres in 21.5 seconds. Debbie Brill of Haney, who cleared 1.85 metres to win the women's high jump; Peter Spir of Vancouver, who won the 3000-m. steeplechase in 9:00.6; Alison Hayward of West Vancouver, winner of the women's javelin with a toss of 52.52 metres and Zenon Smiechowski of Vancouver, who won the decathalon with 7076 points.

Nelford not looking forward to next drive

By STAN COOPER

Jim Nelford finished his favorite type of driving with a second straight Canadian Amateur championship Saturday at Royal Colwood Golf and Country Club.

Today, it's the other kind as the 21-year-old from Burnaby motors to Provo, Utah, to begin his second year of studies on a golf scholarship at Brigham Young University.

"It's a 20-hour trip and I'm not looking forward to it," Nelford said, only minutes after edging Rafael Alarcon of Guadalajara, Mexico on the second hole of a playoff.

Nelford retained the title he won at St. John, last year by carding a birdie on the par-four second hole, sinking a putt from 12 feet after Alarcon had rolled his third shot to within three feet of the cup.

Nelford said he was worrying more about Vancouver Marine Drive clubmate Doug Roxburgh, the national amateur champion in 1972 and 1974, than he was about 18-year-old Alarcon.

"Doug is almost always tough on the final day and I realized I had a chance to win at the 12th hole when I was told we were even. But I must give Rafael full credit for coming through with such a solid finish."

Nelford and Alarcon, who has accepted a golf scholarship at Oklahoma State University, have met on two previous occasions this year. As a member of the BYU team, Nelford played a Mexican team which included Alarcon at the Pan-American collegiate championships in Monterey, Mexico and at the Western Amateur championships.

Nelford believes his exposure to top-class players at the college level has given him the poise necessary to win such tournaments as the Canadian Amateur and he feels his ability to control the tempo of his game is much improved.

And, as reporters were quick to question him, he may consider turning professional. But it won't be until he completes his degree in recreation at BYU.

"There's been a lot of talk about turning pro, particularly after the publicity given Cec Ferguson (of Victoria) recently," he said, "but my plans do not include that at the moment."

Ferguson, who finished in a tie for 12th spot, had his amateur status questioned after a brochure was published for prospective sponsors of the Uplands ace.

With his victory Saturday, Nelford is assured of a trip to Portugal in October as a member of the Canadian team for the World Cup matches. The top four Canadians in the Canadian Amateur are generally selected to the team.

Alarcon said a pulled muscle or tendon in his left hand affected his downswing on the last eight holes and the playoff.

Onlookers thought the young Mexican had been bitten by a bee when his tee shot on the 11th hole shanked to strike a spectator on the shoulder.

"It was something inside my thumb which caused the pain," Alarcon said, "and I think the injury happened sometime on Friday."

However, Alarcon was generally satisfied with his performance, his best in a tournament outside his native land.

Juan De Fuca Merchants Training Camp
INT. "A" Hockey
Juan De Fuca Arena
Big 6 Hockey League
SATURDAY 7-9 P.M.
SUNDAY 12 NOON-2 P.M.
MONDAY 10:30-11:30 P.M.
Gary Marshall 478-1852 478-4243
Don Lindsay 478-9349

WRESTLING
MEMORIAL ARENA
Thurs., Sept. 2, 8 p.m.
6-MAN TAG TEAM ELIMINATION
Jimmy Snuka and D. L. Jonathan and Carlos Rocha vs. Gene Kiniski and Jessie Ventura and John Quinn
Buck Ramstad vs. John Anson
Plus 3 other matches
Tickets on sale at ARENA BOX OFFICE: Ringside $4.00, Res. $3.50, Rush $3.00, Under 12 $2.50. Rush sold at door only.

LONDON BOXING CLUB
PREMIER DIVISION TRYOUTS
COACH: Brian Robinson
welcomes all interested players
BLANSHARD STREET PARK
TUES. and THURS. 6 p.m. to 8 p.m.

JUNIOR "A" LACROSSE
Western Canada Major Junior League
PLAYOFFS — FINAL
McDONALDS vs. BURNABY
Sunday, Aug. 29 — 8 p.m.
ESQUIMALT SPORTS CENTRE
Adults $2.50 8-28 Students & OAP $1.75

5th ANNUAL
"CARLING CANADA 200"
FEATURING
JANET GUTHRIE
SATURDAY, SEPT. 11
ADVANCE TICKETS NOW ON SALE AT
• SCORPION MEN'S WEAR
TOWN & COUNTRY SHOPPING CENTRE
ALSO AT SCORPION IN DUNCAN
ADULTS $6.00; STUDENTS & O.A.P. $4.00
CHILDREN 6-12 $2.00
WESTERN SPEEDWAY
8-29

Lady Scott® INVITATIONAL
VICTORIA GOLF CLUB
SEPTEMBER 13 & 14
Donna Caponi Young and Tommy Bolt
Pat Bradley and Art Wall Jr.
Jocelyne Bourassa and Julius Boros
Mary Bea Porter and Doug Sanders
Sandra Post and Bob Rosburg
Laura Baugh and Sam Snead
Carol Mann and Mike Souchak
Jan Stephenson and Stan Leonard
$45,000 PRIZES
TICKETS AVAILABLE AT ALL PRO SHOPS OR FROM VICTORIA GOLF CLUB — 1110 BEACH
$6 DAILY or $10 TWO DAYS
DON'T MISS THIS EXCITING PROFESSIONAL TOURNAMENT — FIRST TEE OFF 12 NOON 8-29

jim tang

DICK KRAVITZ is general-manager of **Wichita Aeros** of the American Baseball Association, and he rose to the occasion recently when 2500 vinyl jackets ordered for a special All Kravitz did was to schedule a Turn the Aeros Around promotion arrived with the club insignia printed backwards. Night, and the largest Wichita crowd of the season — 9,509 — came out to watch the last-place Aeros . . . showboating baseball players are hard enough to take but a television-conscious umpire who grandstands the way **Ron Luciano** does should draw the attention of commissioner **Bowie Kuhn**. Good game officials are seldom noticed . . . the Vancouver Island Junior "B" hockey league is badly in need of someone to handle league publicity, an important job which can have quite a bearing on league success if its done right. Anyone who would like to help can get further information by telephoning **Mac MacWilliams**, 656-3723, or **Bruce Naylor** 387-5902 . . . another years-do-slip-by item is that it was 40 years ago last Monday that **Bob Feller** broke into major-league baseball with a 15-strikeout job on the **St. Louis Browns** . . . I logged the play-by-play report of Tuesday's game between **B.C. Lions** and **Ottawa Rough Riders** to use for reference when the delayed telecast was shown Wednesday, and it was a disappointing surprise to find much that didn't coincide . . . former Victorian **Ken Floyd** is not Royal Colwood's Prince George member but does his school-teaching in Prince Rupert. Excuse, please . . . **Ron Lancaster** normally comes up with one or two bad games a season, and **Winnipeg Blue Bombers** were fortunate enough to be the other team when Lancaster came up with first, and maybe last, bad one in what has so far been perhaps his best season . . . the **Colorado Rockies?** You sort of have to feel that the NHL is desperate when it accepts that. It's even worse than Minnesota Fighting Saints. Or **Toronto Blue Jays** . . .

★ ★ ★

BILL COURT, who looked like the best-dressed man at Royal Colwood last week on the days when he sported his best, received a personal letter of thanks and a set of glasses from **Bob Hope** for the job Bill did as driver and super-caddy during a round earlier this month . . . quite a few golfers and golf fans taking in the Canadian Amateur last week remarked on how little change there has been in the appearance of Willingdon Cup-player **John Russell** in the past decade . . . and, as anyone who ventured near the scoreboard and stood around long enough to get cornered can attest, there has also been little change in **Moke Morgan**. He still has a lot of stories, and they're still not very good. Anyway, there's a report that **Eric Wright**, who couldn't escape, is going to get a special letter of commendation from RCGA officials . . . one can only hope that it isn't true that **Glenn Johnson**, several times Michigan State champion, withdrew after making the cut in the Canadian amateur because he didn't like the Royal Colwood pin placements. RCGA officials accepted his explanation that pressure of business made it desirable for him to pass up the last two rounds. It still leaves the thought that he might have stayed had be been closer than eight strokes at the half-way point . . . **Montreal Expos** are going to need a huge increase in attendance when they move into the Olympic Stadium. The Expos paid five per cent of ticket sales for the rental of Jarry Park last year. That came out to about $135,000 and the Expos got it back several times over with about $150,000 in parking revenues and about $500,000 from their share of concession sales. They are expected to be paying at least 10 per cent of ticket sales for the use of Olympic Stadium, and there isn't likely to be any parking or concessions income. It has been estimated that it will cost $50,000 a day to operate the Olympic Stadium, but even if the figure is half that it will amount to about $9 million a year. The hoplessness of the situation becomes more apparent when you realize that even if the Expos and football's Alouettes have good seasons, 10 per cent of their ticket take will amount to a combined total of about $600,000.

★ ★ ★

B.C. LIONS just don't seem able to clear up their troubles. Just when it seemed that they were becoming able to overcome their mistakes and learn how to win, Canadian-quarterback **Eric Guthrie** decides the time is ripe to do some personal bargaining. It's a bit difficult to agree that the timing was right although Guthrie has played better than anyone could have expected. However, while no one can blame the Lions for trying to improve themselves at quarterback it is difficult to understand why they would bring in, at the same time and in company with a third prospect, quarterbacks who had failed with **Hamilton Tiger-Cats** and **Calgary Stampeders.** When it's all over, the Lions will probably have spent more money looking at longshot signal-callers than they would have had to pay **Don Moorhead** . . . anyway, the Lions have done well enough, and they not only have the leading rusher in the Western Football Conference in **Mike Strickland,** but they have the best defence against the rush in the Canadian Football League. the Lions allowed only 626 yards (net) in their first six games, and only **Saskatchewan Roughriders,** who allowed opposing runners a net of 692 yards in the same number of games, are reasonably close. the Riders are defensively the best over all team in the CFL, and the Lions are second . . . the most interesting new name in golf is **Ai-Yu Tu,** who is not related to **Junior Ah You.** She's a 22-year-old newcomer from Taiwan on the women's pro golf tour . . . **Ernie Shore** stands alone in baseball's thick record book as the only pitcher who pitched a perfect game in a game he didn't start. The starter that day in 1917 was **Babe Ruth,** who walked the first batter he faced and then got thrown out of the game for arguing about it. Shore came in, the base-runner was caught stealing and he became the only one of the **Washington Senators** to reach base when Shore, who was with the **Boston Red Sox,** retired the next 26 hitters . . . women seem ao be continually demanding the right to play against men but when a converted man, in the person of **Dr. Renee Richards,** wants to play in women's tennis tournaments there is considerable objection.

Complete Team Canada lineup ready for final exhibition

UPI—AP

MONTREAL — All 31 members of Team Canada skated Saturday in preparation for a final tune-up match against Team Czechoslovakia before the beginning of the Canada Cup hockey series in Ottawa Thursday.

The squad was complete again after missing New York Islanders defenceman Denis Potvin Friday due to minor injuries.

The Czech-Canada match, Monday at the Montreal Forum, will mark the last of three exhibition games during three and a half weeks of intensive training for the squad.

It should also give a better indication of the Team Canada foreward lines for the six-nation series and for the majority of the 25-man final roster, which will be announced officially on Wednesday.

During two previous exhibition games against Team U.S.A., all 31 players were used during at least one of the contests, but the feeling here was that the 20 players dressing Monday would be 20 sure bets for the final roster, leaving five others to be named.

Coach Scotty Bowman has indicated that the Canadian team will likely go with three goaltenders, seven defencemen and 15 forwards which means one goaltender, two defencemen and three forwards will have to be chopped.

The defence should have Bobby Orr, Guy Lapointe, Denis Potvin, Jim Watson, Larry Robinson, Carol Vadnais and Serge Savard.

Beyond that there is little guessing and the coaches aren't saying a thing.

Bates leave today

Victoria Bates leave today for Niagara Falls and the Canadian senior "A" softball championship. The defending champions are scheduled to depart from Victoria International Airport at 12:55 p.m.

The 13-team tournament starts Tuesday and Bates play their first game at 10 a.m. Victoria time against the Northwest Territories. All Bate games will be broadcast on radio station CJVI 900.

Vic West gains final

WINNIPEG — Vic West is into the final of the Canadian senior amateur soccer championships.

The B.C. and Western Canada champions defeated St. Lawrence Laurentians of Newfoundland by one penalty kick Saturday at Alexander Park.

Today, Vic West meets Fort Rouge of Manitoba in the final.

John McGuire scored two goals for Vic West. He counted 23 minutes into overtime to tie the game at 1-1 and he scored one of the five penalty kicks Vic West made in ten tries.

Regulation play ended in a scoreless draw but Newfoundland's Clem Edwards beat goaltender Jim de Goede two minutes into overtime.

De Goede came up big in the kickoff that followed the 30-minute overtime — 15-minute halves — stopping six of ten shots.

Ralph Anderson, Greg Booth, Eric Jones and Steve Moss scored the other penalty goals for Victoria which is trying to capture the Challenge Cup, won last year by London Boxing Club of Victoria.

Sport today

SOFTBALL

1 and 3 p.m. — Stuffy McGinnis Men's League, fourth and fifth games of best-of-seven final, Seaboard Construction vs. Royal Oak sporting Goods, Central Park.

6 p.m. — Stuffy McGinnis exhibition match, Ingraham Hotel vs. Sooke Merchants, Central Park.

CRICKET

1:30 p.m. — District Association: Knockout Cup, second round matches, Incogs vs. Alcos, St. Michael's University School; Cowichan vs. Albion, Shawnigan lake.

SOCCER

2 p.m. — Island League, exhibition match, Saanich Braves of second division vs. Saanich United of third division, Centennial Park.

FOOTBALL

6 p.m. — Big Four Junior League: Victoria Dolphins vs. North Shore Cougars, Royal Athletic Park.

LACROSSE

8 p.m. — Third game of best-of-seven Western Major Junior Lacrosse League final, Victoria McDonalds vs. Burnaby Cablevision, Esquimalt Sports Centre.

Channel 9 to carry cup games

Vancouver Islanders will get to see two more games of the Canada Cup hockey tournament on television and will get double coverage of two others.

The Public Broadcasting System is carrying four games on channel 9 on a delayed basis while CTV is telecasting seven of 15-round-robin games and the playoff games live on channels 6 and 8.

An exhibition game Monday between Czechoslovakia and Canada will be telecast on channels 6 and 8 starting at 5 p.m.

Following is the television schedule:

Channel 9.

Sept. 3 — Russia vs. Czechoslovakia, 9:30 p.m.
Sept. 5 — Canada vs. U.S.A., 10 p.m.
Sept. 9 — Russia vs. U.S.A., 9 p.m.
Sept. 11 — Canada vs. Russia, 8 p.m.

Channels 6 and 8.

Sept. 2 — Canada vs. Finland, 5 p.m.
Sept. 3 — Russia vs. Czechoslovakia, 5:30 p.m.
Sept. 5 — Russia vs. Sweden, 10 a.m.; Canada vs. U.S.A., 5:30 p.m.
Sept. 7 — Canada vs. Sweden, 5:30 p.m.
Sept. 9 — Canada vs. Czechoslovakia, 5:30 p.m.
Sept. 11 — Canada vs. Russia, 5 p.m.
Sept. 13 — Playoff game.
Sept. 15 — Playoff game.
Sept. 17 — Playoff game (if necessary).

B.C. club out of tourney

MONCTON, N.B. — Dropping a 7-3 decision to Ontario Saturday, B.C. was knocked out of the Canadian junior baseball championships. The west coast club finished with a record of 2-2.

Ontario faces Nova Scotia Sunday in one playoff game while Alberta faces Manitoba in the other. The two winners play for the gold medal while the losers will battle for the bronze.

FRANK HAVIES (GENERAL SALES MANAGER) SAYS:
DON'T SIGN ANY DEAL 'TIL YOU SEE THE DEALS WE'RE OFFERING
The Factory has announced that 1977 units will be up 6% + a freight increase + increased excise tax on air conditioning + weight groups.
VICTORIA DODGE CHRYSLER LTD.
NOW ON OUR ANNUAL MODEL
CLEAROUT SALE
EACH UNIT BEARS OUR SALES INVOICE ON THE WINDSHIELD SHOWING THE LOWEST PRICE WE WILL SELL THE UNIT AT.
SAVINGS AT THIS PRICE TO WHAT A 1977 WILL COST EXCEED $1000.00
• 50 ASPENS • 15 DARTS • 9 CORONETS • 6 CORDOBAS • 25 DEMONSTRATORS • 25 COLTS • 15 ARROWS • 25 TRUCKS
OVER 150 CARS AND TRUCKS
WHAT A SELECTION TO CHOOSE FROM
STOCK SHEET STOCK NO. 6339 1976 ASPEN 318 cu. in. engine, automatic, power steering, claret red, parchment vinyl interior. REG. RETAIL $5256 CLEAROUT PRICE $???? COME IN AND LOOK ON THE WINDSHIELD
NO DOWN PAYMENT ON APPROVED CREDIT LOW BANK RATE INTEREST UP TO 60 MONTHS IF NEEDED
ALL USED VEHICLES HAVE LOWEST POSSIBLE SELLING PRICE ON THE DASH
STOCK SHEET STOCK NO. 1592A 1974 COLT 2-DOOR HARDTOP Automatic, radio, vinyl roof REG. RETAIL $3495 CLEAROUT PRICE $???? COME IN AND LOOK ON THE WINDSHIELD
Remember . . . 3 YEARS' OIL CHANGES
AS PER MANUFACTURER'S SPECIFICATIONS. NO CHARGE. ALL 1971 AND NEWER MODELS. PLUS 30-DAY 100% POWER TRAIN WARRANTY ON CARS.
ATTENTION VAN OWNERS!
SPECIAL CLEAROUT OF OUR LAST INSTANT CAMPER CONVERSION KITS
Both 8 ft. and 10 ft. models various colors, equipped with an all aluminum framed rable and a solid linoleum floor. 2 large slide-in lounges with storage underneat, plus 4" thick cushions. The lounges fold out into one large bed. Other features include a 2-burner gas range, a 35-lb. ice box with a sink cabinet including a 5-gallon water jug with hand pump.
CLEAROUT PRICE PER KIT $595
VICTORIA DODGE CHRYSLER ON YATES
HOURS: Mon.-Fri. 9-9, Sat. 9-5
819 YATES ST. 384-8174
(Dealer Lic. N' D-00867A)
8-22

HEAD SWIM COACH required by Victoria Amateur Swim Club — Commencing in September 479-7823 or 385-4286

ESQUIMALT CURLING CLUB
1151 ESQUIMALT RD. 386-3261
NOTICE TO SOCIAL CLUBS BUSINESSES OR CHURCH GROUPS
We can help your organize a curling league of your choice. Good openings available. Phone 386-3261 for information. Free practice, free instructions and free curling clinic included in your rental fee.
CURLING STARTS OCT. 1st. CLINICS START SEPT. 27th.
OPENINGS AVAILABLE FOR INDIVIDUALS OR RINKS— BEGINNERS AND EXPERIENCED WELCOME. 8-28

INDOOR TENNIS COACHING "The Professional Way" with AUSTRALIAN HEAD PRO IAN BRADY at ISLAND INDOOR TENNIS New Clinics begin Sept. 4 Beginners, Intermediate Advanced Day and Evening PHONE 652-3985 FOR REGISTRATION

ESQUIMALT SPORTS CENTRE
ENROLL NOW 1976-77 CURLING SEASON Starts Oct. 1st ENQUIRIES WELCOME Phone 386-3261
OPENINGS AVAILABLE FOR NEW CURLERS AND BEGINNERS ON A NIGHT OR DAY OF YOUR CHOICE
FREE CURLING CLINICS AND PRACTICE ICE TO ALL REGISTERED SPORT CENTRE CURLERS
LADIES' EVE. OR AFT. LEAGUES MEN'S, MIXED, SENIORS, BOYS', GIRLS', SCHOOLS, SERVICE LEAGUES.
Everyone Enjoys Curling at the THE BIG 8
REMINDER! BOOK NOW FOR HOCKEY ICE RENTALS AND SKATING PARTIES 8-22

Kmart
SERVICE DEPT. 5 DAYS ONLY 12 POINT ENGINE TUNE-UP
FOR MOST DOMESTIC & IMPORT CARS
OFFER EXPIRES SEPTEMBER 4,76
HERE'S WHAT WE DO:
• Supply and install new AC or Champion spark plugs
• Supply and install new points
• Supply and install new rotor
• Supply and install new condenser
• Check distributor cap and ignition wires
• Adjust carburetor and set engine timing
• Clean and check air and gas filters
• Clean and check P.C.V. valve and hose
• Check heat riser valve
• Check battery and cables
• Check radiator coolant and fan belts
• Check wiper blades and windshield washer system
AIR CONDITIONED CARS EXTRA COST
(ACNITER OR RESISTOR TYPE SPARK PLUGS .25 EA. EXTRA)
4 CYLINDER CARS $32.00
6 CYLINDER CARS $34.00
8 CYLINDER CARS $38.00
PARTS AND LABOUR INCLUDED
OIL CHANGE & LUBRICATION
Includes up to 4 quarts of a National Brand multigrade motor oil installed plus chassis lubrication.
SPECIAL $7.88
ELECTRONIC WHEEL BALANCE
Prolongs the life of your tires and greatly improves the ride and handling.
Each per wheel SPECIAL $3.49
You can put your trust in Kmart Auto Centres
We're car people.

4B gasmizer
The 4B Gasmizer is a simple, effective device that significantly reduces pollution and conserves gas. It utilizes the normal engine vacuum as its principal motive power, developing shock waves which are created by sonic frequency vibrations and induced into the fuel-air mixture as it leaves the carburetor. These shock waves materially aid the atomization of the fuel-air mixture thus allowing for more efficient combustion to reduce pollution and conserve fuel.
$8.95
477-5113 UNIVERSITY HEIGHTS SHOPPING CENTRE 3986 SHELBOURNE ST. (Saanich)

WHAT A MOVER!
Remember, we move families not just furniture
BARRY MILNE
DOWELL'S MOVING & STORAGE
630 Esquimalt Road/Modern Palletized Storage 384-7191
Overseas Shipping Specialists

Trudeau 'feeding ego 'with patriation bid

By JIM HUME
Colonist Reporter

Prime Minister Trudeau's consistent demands for patriation of the Canadian constitution from Britain is little more than a "political gimmick."

Constitutional law expert Ronald Cheffins of the law faculty at the University of Victoria, made the statement Friday during the taping of Capital Comment for viewing on CTV Sunday.

Cheffins, who has written two books on the constitution, said he felt Trudeau "wants to go down in history as the man who brought the constitution back to Canada." In his opinion the constitution as it stands today "is viable and elastic enough to meet our needs."

Regarded as among the top three constitutional law experts in Canada, Cheffins said he was fearful that increasing domination of the provinces by Ottawa could eventually lead to the breakup of Canada.

"Let me put it this way: I'm more fearful that that may happen today than I was 10 years ago," Cheffins said.

One of the major causes of the disenchantment of the east and west seaboard provinces with the federal government was the increasing centralization of power and the autocratic actions of such commissions as the Canadian Radio-Television and Telecommunications Commission.

Cheffins said that while CRTC decisions might appear unimportant to the public when they were handed down, they nevertheless added up to a group of bureaucrats telling the people of Canada what they could and could not listen to on radio or watch on television.

The trend, he said, was extremely dangerous.

He noted that talk of a breakaway of western provinces was not new "but you may have noticed that some of the eastern provinces are starting to talk the same way."

Maurice Duplessis? Who the heck is he?

Close to 70 per cent of first-year students at the University of Victoria show "an appalling ignorance" of Canadian politics, Ronald Cheffins said Friday.

He made the statement during taping of the CTV show Capital Comment for viewing Sunday.

Cheffins, a member of the law faculty at UVic, has taught political science on the campus for many years.

"When I talk to my first-year students on Canadian political history they show "an appalling ignorance — frightening," he said.

Cheffins said that during a lecture to 75 students not long ago he asked if they could tell him who Duplessis was.

"Only four were able to tell me," Cheffins said. "I don't blame the students, really. And although we always seem to be kicking the school system, I have to place most of the blame there. The kids are being taught by teachers who don't know too much about politics themselves."

Cheffins said the solution to the lack of knowledge should be found within the school system. "In the meantime it's up to you people in the newspaper business to keep us as informed as you can," he said. "The newspaper is one of the great bastions of freedom in this country; without them I don't know what we would do."

TENDER NO. 164
AUDIO-VISUAL & E.T.V. EQUIPMENT
School District No. 68 (Nanaimo)
395 Wakesiah Avenue,
Nanaimo, B.C.

Tenders are invited for the supply of Audio-Visual and E.T.V. Equipment.

Details and Tender Forms are available from the undersigned (754-5521) and must be returned no later than 11:00 a.m., September 8, 1976.

Lowest or any tender not necessarily accepted.

J. H. Thorpe,
Secretary-Treasurer.

NOTICE TO CREDITORS
IN THE MATTER OF THE ESTATE OF ALFRED CAMERON EVANS, LATE OF NO. 301-670 DALLAS ROAD, IN THE CITY OF VICTORIA, IN THE PROVINCE OF BRITISH COLUMBIA, DECEASED

CREDITORS and others having claims against the above Estate are required to send full particulars of such claims to Jessie Falconer Evans and Canada Permanent Trust Company, P.O. Box 1232, Victoria, B.C., on or before the 30th day of September, 1976, after which date the Estate's assets will be distributed having regard only to claims of which the Executors shall have received notice.

DATED at Victoria, British Columbia this 17th day of August, 1976.

Jessie Falconer Evans, and
CANADA PERMANENT TRUST COMPANY
P.O. Box 1232, Victoria, B.C.
Executors
By their Solicitors,
CAMERON, BURNS & COMPANY
611-620 View Street
Victoria, B.C.

A bit of style for Seattle run

The Victoria-to-Seattle cruise-ship run will have a new Seattle berth decorated in an old Victorian English theme for its 1977 season, the Seattle Trade Centre said Friday.

Sales vice-president Irving Kates said a letter of agreement had been received from the board of the B.C. Steamship Co., operator of the service, for use of Pier 69 instead of Pier 64, beginning in May.

The agreement is subject to approval by the city of Seattle and the state, as well as completion of lease arrangement and documentation between the two corporations.

Passenger areas will be co-ordinated with shops and restaurants at the trade centre, Kates said.

The area will be modified to handle a possible replacement vessel for the Princess Marguerite, the Queen of Surrey, Kates said. He said it also would be able to handle hydrofoils on the run, should they come into use.

Vote fight signs 'em up

Publicity generated from threatened legal action against Victoria because of the city's handling of voter registration has prompted more people to get on the voters' list, according to city clerk Morran Waller.

The controversy was the best thing that had ever happened to voter registration, said Waller, whose refusal to turn over applications in bulk to a community association sparked legal action.

"It's better than us paying for an ad," Waller added.

Other clerks in Greater Victoria municipalities reported a slight upswing in registration to meet the deadline Tuesday but few attributed the interest to the city's legal dispute.

Clerks in the Saanich Peninsula municipalities credited an increase in registration to recreation referendums to be held next month.

The Fairfield Community Association will take the city to court next Wednesday. Its solicitor hopes to persuade a supreme court judge to order Waller to realease application forms to the association. Representing the city is former city solicitor Terence O'Grady.

Robert Milne, acting for the association, said Friday such an order would still give association members time to distribute the application forms so that potential voters could be included on the list by a court of revision.

Even if eligible persons fail to register by next Wednesday or show up for a court of revision they may still vote on municipal election day by signing a declaration stating they are eligible.

Hockey helped

The British Columbia Amateur Hockey Association has received a grant of $40,000 from the B.C. Physical Fitness and Amateur Sport Fund to support hockey development programs in the province.

The BCAHA said in a news release that the grant would help sponsor a provincial coaching and references instructors' clinic which began Friday in Vancouver and concludes Monday.

The associations said about 85 persons from across the province would attend the clinic and gain instruction in refereeing and coaching certification programs.

The objective of the national certification programs is to provide volunteer help with the latest in technical information, the association said.

IT'S
KILSHAW'S
AUCTION
400-500 ITEMS
FINE ESTATE FURNISHINGS and ENGLISH OAK-WALNUT MAHOGANY
OIL PAINTINGS
CHINA and GLASS
SEE
KILSHAWS
Friday Sales
7 P.M.
1115 Fort 384-6441

PHONE
386-8448
FOR
IMMEDIATE CASH!
for your household furnishings, tools, appliances, boats, cars, campers, stamps, coins, china, glass, gold, silver antiques and all collectables.
THE
AUCTION GALLERY
966 YATES ST., VICTORIA
AUCTION SALES
EVERY
WED. 7:00 P.M.
Always the finest and largest selection of auction merchandise in Victoria. Your goods picked up immediately.
NO WAITING
we have our own trucks to serve you
ESTATES HANDLED
with efficiency and understanding
Cash or Consignment
Phone Phill Cummings or Ed Moodie of
THE AUCTION GALLERY
386-8448
Seating for 300 plus coffee shop
8-7

Advertising brings product information to you.
CANADIAN ADVERTISING ADVISORY BOARD

rb auction
MAJOR UNRESERVED EQUIPMENT AUCTION

DATE: Tuesday, September 14/76—10:00 a.m.
PLACE: 12021 Musqueam Drive, SURREY, B.C.
ON BEHALF OF: Complete disposal of Associate Aggregate equipment and others.
(Sale Site Phone No. (604) 521-7912)

10-CRAWLER TRACTORS to 1974 incl. Cat D6Cs, D5s, D4Ds, D3. **6-WHEEL LOADERS** to 1974 incl. Cat 988, 980B, 980, 966C, 950; Terex 72-41. **8-CRAWLER LOADERS** to 1974 incl. Cat 951B, 941s, 931, IHC 500 & 150, Hitachi TS15B, J.D. 450B. **MOTOR GRADERS:** 2-Cat 14Es. **FORKLIFT:** Hyster 8000 lb. **SKIDDERS** to 1973 incl. John Deere 440B, 440A, Timberjack 404, Mountain Logger ML200. **LOADER BACKHOES** to 1974 incl. Case 580Bs. **HYDRAULIC EXCAVATORS:** Hy Hoe 695L, Hein-Werner C12, Massey Ferguson MF450. **CRANES & SHOVEL:** Grove Stevedore B-4000-W, Ramey Cherry Picker, American 750 Crane Shovel. **PICKUPS & SERVICE VEHICLES** incl. Ford, G.M.C. **TRUCK TRACTORS** incl. Hayes, Kenworth, Freightliner, IHC. **DUMP TRUCKS** to 1975 incl. Ford LT9000s, GMC., IHC, Mercury 850. **FARM TRACTORS:** M/M, JD80, Case 500, Massey Harris 55. **BOATS:** Bensen 12' Steel, Bensen Ship Builder 14' sidewinder, 2 Crewboats. **TRAILERS. CRUSHING EQUIPMENT** incl. 1968 Cedarapids Commander 544 Crusher, 1969 El-Jay portable screening plant, screens, conveyors, sand classifiers. **COMPRESSORS. ATTACHMENTS** incl. winches, grapples, rippers, buckets. **LARGE SELECTION OF OFFICE & MISC. EQUIPMENT.**

AUCTION CALENDAR:
Aug. 31/76—EVERETT, Wa.
Sept 16/76—BRAMPTON, Ont.
Sept. 23/76—EDMONTON, Alta.

Write or Phone for FREE Brochure:
920 Bridgeport Road, Richmond, B.C. V6X 1S1
Phone (604) 273-7564

RITCHIE BROS. AUCTIONEERS LTD

MARSHAL'S SALE
No. T-1955-76
IN THE FEDERAL COURT OF CANADA
BETWEEN:
DENFORD METALS LTD. Plaintiff
AND:
THE SHIP "CAPE SAINT JAMES"
AND RAYMOND ST. JAMES STUART

Pursuant to a Commission for Sale issued out of the Federal Court of Canada, Trial Division, dated the 20th day of July, 1976, and to me directed, the ship "CAPE SAINT JAMES" will be sold by means of offers to purchase (sealed tenders) addressed to the undersigned.

CONDITIONS OF SALE
The ship "CAPE SAINT JAMES" will be sold on a where is and as is basis with all faults as she now lies, without any allowance for deficiency in length, weight, quantity, quality or any defect or error whatsoever, particulars not guaranteed, free and clear of all liens, charges, mortgages, encumbrances and claims.
Each offer to purchase (sealed tender) must be accompanied by a deposit, in cash or certified cheque, in the amount of 10% of the tendered price. Certified cheques are to be made payable to the Minister of Finance.
Only those offers for purchase received one clear day before the 22nd day of September, 1976, shall be eligible for consideration and entitled to be opened.
The highest offer to purchase will be accepted unless that offer is less than the appraised value. If less than the appraised value, approval of the Court shall be required before the offer may be accepted.
The successful tenderer shall pay the balance of the purchase price within 10 days of the acceptance of the offer to purchase, in cash or certified cheque, made payable to the Minister of Finance.
If the successful tenderer fails to pay the balance of the tendered price, his deposit will be forfeited. In that event, I will sell the vessel, with the approval of the Court, to the next highest tenderer, if that next highest tenderer agrees.
The deposits of the unsuccessful tenderers will be returned within 48 hours after the opening of the said tenders.
Particulars of the ship "CAPE SAINT JAMES" are as follows:
Registrar of Shipping Record Number 95
Length 31 feet
Width 9.6 feet
Power Mercury Cruiser V8 188 H.P. stern drive
Equipment:
Ray Jefferson Structure Recorder Model 470
Ray Jefferson 201 Depth Computer
Amphenol 750 Radio
The craft is of aluminum construction. The above particulars are for descriptive purposes only and are subject to confirmation by purchaser.
NOTICE TO ALL CREDITORS of the ship "CAPE SAINT JAMES." The ship is arrested in the County of Victoria, Province of British Columbia. Any and all claims against the ship must be filed by affidavit in the Registry of the Federal Court of Canada, Trial Division, on or before September 1st, 1976. Any Creditor filing such an affidavit and any parties to this action may (without leave) cross-examine the maker of any such affidavit and may make an application to this Court to dispute any claim filed. Such application shall not be filed later than September 16th, 1976. The right of any claimants in rem against the ship to the proceeds of any sale, and all questions respecting priorities, are reserved.
NOTICE TO PROSPECTIVE PURCHASER
Sealed tenders together with the 10% of the offer to purchase, addressed to the undersigned and marked "sealed tender CAPE SAINT JAMES," must be received by the 21st day of September, 1976. Tenders will be opened on Wednesday, the 22nd day of September, at my office, Room 1, Law Courts, 850 Burdett Ave., Victoria, B.C. The ship may be viewed at Totem Towing, Tennyson St., Victoria. For further particulars apply to the office of the undersigned.

W. A. Lee,
Sheriff, County of Victoria,
ex officio Marshal of the
Federal Court of Canada.

Dated at Victoria, British Columbia,
this 20th day of August, 1976.

Special Offer
FOR PRIVATE PARTY CLASSIFIED ADVERTISERS
Use this handy coupon to place your Classified Advertisement and save money.

Name .....
Address .....
.....
Phone No. .....
Signature .....

FILL OUT AND MAIL, OR DELIVER IN PERSON TO
SPECIAL OFFER
Victoria Press Ltd.,
P.O. Box 300,
Victoria, B.C.
V8W 2N4.

No. of Insertions ..... Amount Enclosed $.....
Your ad will run as soon as possible upon receipt of this coupon and payment, or please specify consecutive dates:
.....
.....
Classification Number ..... 10 WORDS MINIMUM

10 Words for 1 insertion in The Daily Colonist and Victoria Times: $1.00
10¢ for each additional word.
10 Words for 3 insertions in The Daily Colonist and Victoria Times: $2.50
25¢ for each additional word.
10 Words for 6 insertions in The Daily Colonist and Victoria Times: $4.00
40¢ for each additional word.

All ads must be written in regular classified style, and run on consecutive days.
All real estate, mobile home, rental and business advertising is considered to be commercial advertising and will not qualify for this special offer.

SEND CHEQUE or MONEY ORDER
— NO REFUNDS —
This coupon valid until Oct. 1, 1976

THE DAILY COLONIST AND VICTORIA TIMES

WAREHOUSE FOOD STORES
HEY! HEY! SHOP AT THE 4 BIG WAREHOUSES!
3475 QUADRA ST.
BURNSIDE PLAZA
47 SONGHEES RD.
877 GOLDSTREAM
LANGFORD
Langford and Burnside Plaza Stores Open Sun. 10 a.m. to 6 p.m.
OPEN DAILY 'TIL 9
SAT. 'TIL 6
Prices Effective Sun., Mon., Tues.
Stock on hand only.
We Reserve the Right to Limit Quantities.

STEWING BEEF Grade A, Grain fed. Extra lean, BONELESS. 98¢ lb.
BABY BEEF LIVER Sliced Deveined. 59¢ lb.
BACON By the piece. Lean. 98¢ lb.
IRISH BACK BACON 1-lb. pkg. 2.29
Cauliflower Local No. 1 Fresh, large heads. 39¢ ea.
JUICY SUNKIST ORANGES 5 lbs. 69¢
CABBAGE Local No. 1 Solid green heads. 10¢ lb.
Ice Cream Wilson's finest. 4-litre pail 2.69
Wilson's Fancy Frozen GREEN PEAS 2-lb. cello bag 79¢
FAB Detergent Gigantic 5-lb. bag 1.99
Rose Hot Dog or Hamburger RELISH 12-oz. jar 39¢
Green Giant NIBLET CORN 2 12-oz. tins 79¢

The Islander

Daily Colonist Magazine

Victoria, B.C., Sunday, August 29, 1976

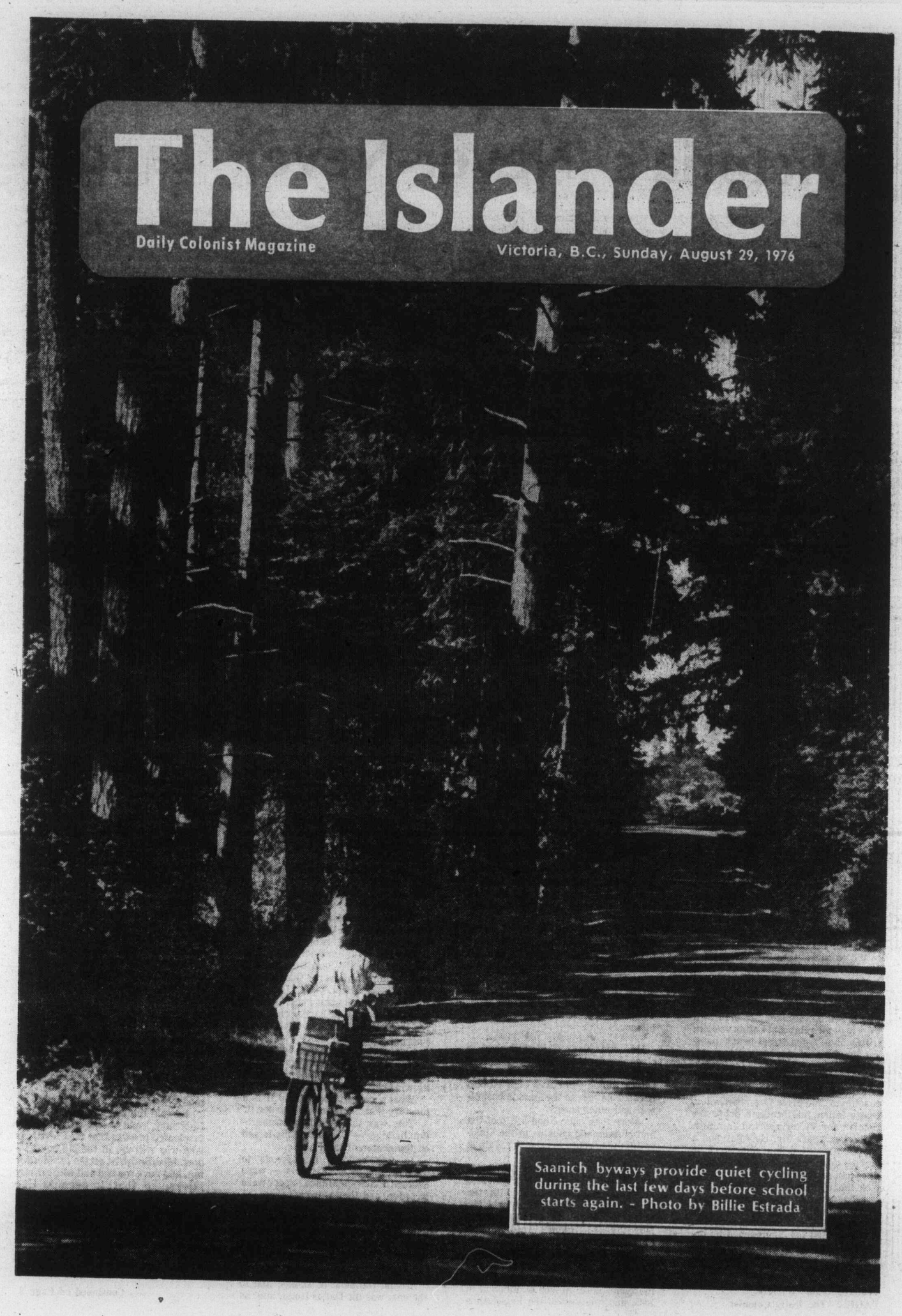

Saanich byways provide quiet cycling during the last few days before school starts again. - Photo by Billie Estrada

We left off our walk around part of the James Bay waterfront at the Woolcock house on Belleville, where lived Miss Enid and her bachelor brother she called Willie.

Victoria's Never-Never Land

There was a twice-a-day ritual at the Woolcock home for years, and I'll tell you about it, if it won't take too long, and you'll promise not to ask any questions, which will only delay us.

In a cottage on the Newcombe property at Montreal and Dallas lived Hamilton Smith, a bachelor, who was well into his nineties when he died. Everyone in James Bay called him "Hammie." He was gentle and kind, and was very proud of the fact he had been born in Victoria before this place was incorporated as a city in 1862.

Every day he left his cottage just after lunch, going north along Montreal, on his way to town.

He always stopped off at the Woolcock house for a 10-minute rest, then went on his way into the city.

Two hours later he was back at the Woolcocks for tea — which I would think was his supper, for Miss Enid was noted for the lavishness of her high teas — homebaked bread, a soft boiled egg, strawberry short cake, and such like.

We'll hear more about the Smiths as we progress along the waterfront.

The Laurel Point complex now takes up the whole of the old Pendray soap factory and paint plant.

Originally Jacob Sehl had a huge house on this point. He manufactured furniture, and was brother of Frank Sehl, sr., who operated the Teutonic Saloon in Trounce Alley — in a day when free pickles and whopping ham sandwiches went along with a 10-cent mug of beer.

Things have changed around this corner so much that I'm a bit confused, but I'll do my best.

We're now into St. Lawrence Street. The Thomas Nute family lived in this street for years. Mr. Nute was a pressman in the old Victoria Times, at Fort and Broad, and he succeeded Ed Corbett as foreman. Mr. Nute still lives in James Bay and I often see him sitting on a Yates Street bench, passing the time of day with other old-timers.

Sam Eastman lived along St. Lawrence, too. He was an old-time coachman, and his wife was a Winter, whose father and brothers drove the coaches for Victoria's first families. In his last years Mr. Eastman had a big old black Studebaker, in which he carried deep-sea passengers between the docks and downtown Victoria — or took them for sightseeing drives.

What used to be called the Connaught Seamen's Institute is at the corner of St. Lawrence and Superior. It was named for, and opened by the Duke of Connaught, 1911-16 Governor-general of Canada, son of Queen Victoria.

This building, therefore, goes back more than 60 years, and is still in fine condition.

I went to my first dance in this hall. It was given by Miss Jean Moody and Miss Olive Action, and I seem to remember Paddy Heaton's orchestra played the music.

I had never danced, so lessons I must have. I went to Mr. McCready, whose dance studio was in Broad Street. I guess I paid $1 a lesson.

OLD HOMES AND FAMILIES
By James K. Nesbitt

After two lessons I decided I knew more about dancing than Mr. McCready, and did not go back for more.

It was a wonderful party, and it marked a milestone in my life, for I was all decked out in my first long pants.

I never go by that building without thinking of the Moody-Acton dance, where the guests were received by the girls' parents, Mr. and Mrs. S. P. Moody and Mr. and Mrs. Lee Acton.

On St. Lawrence, with its backyard dropping out over the rocks on the edge of the harbor lived Mrs. Martin. She was a friend of my grandmother's, but that's all I remember about her.

We're jumping around a bit, and now we're into Erie Street. The Moses Doyle family lived there. Mr. Doyle was tall and spare, long-time employee of the Pendrays, and a pillar of St. Andrew's Cathedral and the Knights of Columbus.

There were some attractive houses along Erie, for it has a fine view of the ships passing in and out of the harbor.

At the corner of Erie and Dallas I recall a candy store and lunch counter.

Here ended the old No. 2 Outer Wharf street car line. Right there lived the Thomas Goldsmith family. Mr. Goldsmith was a top man with the Rithet docks.

He knew all about the sea and ships, and taught me a great deal, whetting my appetite for marine history.

★ ★ ★

Mr. and Mrs. Goldsmith had a charming daughter, as the saying is — Margaret, and there was a son, Oliver, called Ollie, and I envied him because he rose to the stars in basketball and other sports.

More than once I had a cup of tea and home-made cookies in the Goldsmith living room — or parlor, I think it was called.

The Rithet docks was the Outer Wharf — a busy place when Empress liners connected Victoria with the Orient, and the Alexander ships — the H. F., the Ruth, the Emma and the Dorothy — linked Victoria and California.

These docks were built by Robert Paterson Rithet, Scot, sugar merchant in Hawaii, provisions merchant here, Mayor of Victoria in 1885, and member of the Legislature when the legislative buildings were opened in 1898.

He lived at Hollybank, a beautiful home on Humboldt Street, where the housing for the blind is today.

The Rithet docks were purchased early in the 1939-45 war, by the Victoria Machinery Depot, and turned into a yard for the building of wartime ships. There were many launchings there, in deepest secrecy.

The VMD was owned and operated by Charlie Spratt, whose father founded the firm, and also founded the old Albion Iron Works.

When Charlie died, his widow took over the management of the shipyard, though she did no riveting, being a grande dame of Victoria's high society.

I remember her being driven each day along the Dallas Road in her limousine, complete with uniformed chauffeur, a white dog always on her lap.

Little did I know then that that dog would become famous.

His name Rip. When Mrs. Spratt died she willed her house, and a large income for life to Rip, saying that he must sleep in her bedroom, use her bath, and that a nurse was to remain also, on the promise of $5,000 when Rip died.

She further willed that Rip was to be buried in the garden of her home on Lotbiniere Avenue, which, I believe was done.

The nurse took ill and Rip had to go to a kennel.

Nurse and dog died within 48 hours of each other.

It was something that could only have happened in Victoria, a sort of "never-never land" story.

Harold Husband bought the shipyard from the Spratt estate, and built a number of early "Queens" for the B.C. ferry fleet.

Now the docks are gone, opening up a fine vista of the harbor entrance, and Work Point Barracks on the other side.

Everyone is fascinated by the big red brick building at the corner of Ontario and Dallas. It is a derelict now, its windows all boarded.

What's going to happen to it is a mystery that intrigues all who see it.

This was the Canadian immigration building — Canada's Ellis Island on the shores of the Pacific.

In this building immigrants to Canada — mostly Orientals — were held until their clearance papers were in order, and they were set free.

Here deportees were kept in rooms behind iron bars on the windows, and then escorted across the road to the docks and put on ships that would take them back to their native lands across the Pacific.

Around the bend of Dallas, and to the east was the Dallas Hotel, built as a seaside watering place — a retreat by the ocean from the hustle and bustle, the dust and the noise of the city.

Rich people came from Montreal and spent their summers in suites at the Dallas, which had a fine sandy beach right across the road, where there's now a boat launching ramp.

If you were sailing, in the 1890s, to the Orient, or California, and your outbound ship was due in, from Seattle or Vancouver, during the night, you put up at the Dallas.

The hotel porter, hearing your ship blow her whistle as she approached the docks, woke you up, and away you went to the docks to board the ship off you sailed for wherever it was you were sailing.

At the corner of St. Lawrence and Dallas was the Smith house, where Hammie Smith grew up.

Mr. Smith, Sr., was a manufacturer of candy and biscuits, and had what was called a high class emporium, where the cosmopolitan tastes of discerning Victorians could be satisfied.

I remember the day of the maiden voyage arrival here of the liner Aorangi, inbound from Australia, New Zealand, Fiji and Hawaii.

My mother was determined to see Aorangi arrive, and she was going with her friend, Mrs. William McManus, who lived in an apartment on Superior Street.

At the last minute I insisted on horning in, and I walked with my mother across Beacon Hill Park, called for Mrs. McManus, and then on we went to the Outer Wharf, only to be told that Aorangi had been delayed two hours.

Great disappointment — but my mother met a lady she knew, and that lady invited us to her home along the Dallas Road — for tea, and to kill time, and my mother asked her if she would play the piano for us, and she said yes, if my mother would sing a song or two, and my mother said yes — and that's what happened.

My curiosity about all this set me near crazy, but of course I asked no questions, but went along, wondering what it was all about.

★ ★ ★

That pleasant lady was Miss Selina Smith, a noted piano teacher of her day, who had a fashionable "studio of music" in Fort Street, and frequently went away to study the piano in Germany.

I would think it was the middle of February, and what particularly fascinated me was that the Christmas tree was still up, in the big bay window. Miss Smith lit all the candles for me, and gave me red and white candy sticks, so that it seemed like Christmas all over again.

I thought then it was a great idea to keep the Christmas tree up for two months or so, but now I can't wait to get rid of it the minute the feast is over.

Then we trooped back to the docks,

Continued on Page 3

Centred on Historic Shoreline

Great-Grandmother Paints ...among other things

We've all heard of local artists who portray western Canada but have you heard of a great-grandmother who paints, designs, hats, makes lampshades, constructs garden waterfalls, makes children's toys and upholsters furniture?

What she lacks in height (around five foot two) she makes up for in vigor. Whether working in her large garden or putting up fruit or painting, Julia Barnard is never bored. She has the rosy, blue-eyed look of the English, possessing a corresponding zest for life.

★ ★ ★

Attractive swag lamps hang in her living-room, which she makes with simple decorations, such as peppermint patty cases or shells and resin. What's more, she makes her own furniture and upholsters it. Her hats are artistic creations designed to flatter the plainest face. A neighbor showed me an Eskimo doll she had made and donated to charity that any toy shop would be proud to sell. Apparently, she loves to help young people with their problems and has lent a helping hand in the community many times.

A graduate of the Winnipeg School of Art in 1941, Julia Barnard gives the occasional one-man show in her own home at 3186 Ayton Place in Sooke. You don't have to study her paintings very long before you conclude that she tends toward movement; a vigorous portrayal of swirls and trailing lines express her philosophy on the loneliness of prairie life, changing of the seasons, and family life.

A large oil of the prairies shows these swirls. "The prairies have a restless sound to them even when there is no wind," Julia explains. "If you listen for a while you will hear it." She makes use of twigs and vines to emphasize the loneliness of space which she experienced when she farmed with her husband in Minnedosa, Manitoba. Another of her paintings shows a wide stretch of prairie with only a telephone pole, depicting a solemn beauty.

★ ★ ★

Teaching at the Winnipeg School of Art for five years, Julia Barnard has had paintings accepted by the Royal Canadian Academy in 1944 and 1955. Her paintings were accepted for the Montreal Spring Show in 1947.

Born in London, England, Julia and her mother came to Canada after the First World War. Until she and her husband moved to B.C. in 1959, Julia was a member of the Manitoba Society of Artists and won second prize in one of their Winnipeg shows.

"Out of the turmoil of life we find stress," she remarks, "and from the turmoil of the ocean we see this." She holds up an oil, showing a curled piece of seaweed. In this painting she expresses the relationship of struggle between land and sea.

Experimental and adventuresome in her work, the artist has painted two pictures of the red seed of autumn dogwood; one with her palette knife and one with brush, each dramatic in its own individual way.

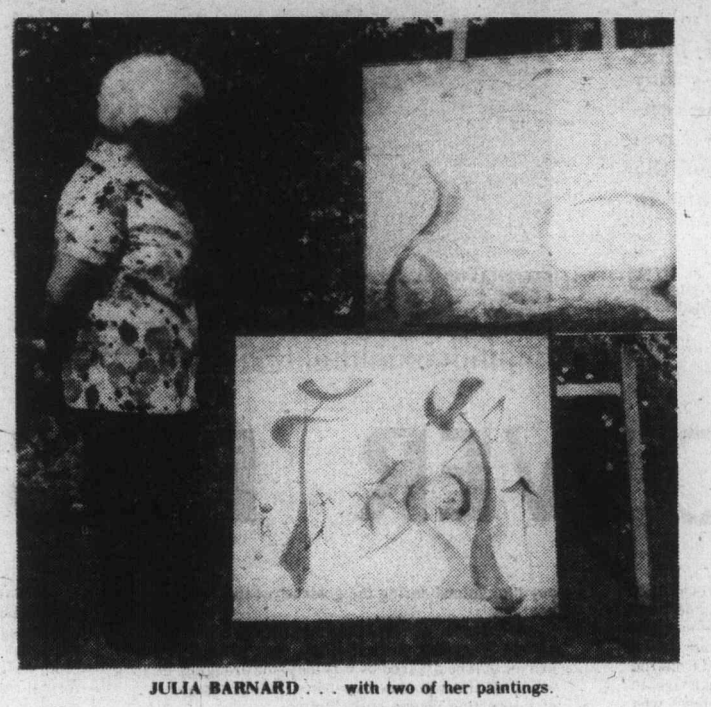

JULIA BARNARD . . . with two of her paintings.

By Betty Funke

Scenes from Victoria are included in her collection, such as one from the annual Government House Garden Party, a convocation at the University of Victoria when Prince Philip was honored, showing the professors in their robes, the Naden band and the crowd. A Christmas scene shows a group of Krishna boys chanting outside Woolworth's.

★ ★ ★

She showed me a stylized version of hills and trees in winter at Sooke. "And this," she explains, "is opening day at Woolco," in which she has captured the circus quality of the scene.

"Here is a painting that could apply anywhere; it's international," she says, showing me an arrangement of figures representing the family; a mother in the pose of a woman; a red figure, symbolizing the dominant one, the father; and a turbulent figure referring to a baby, who always creates a disturbance at birth.

Working in various media, Julia is often attracted to odd, out-of-the-way places, such as one of her paintings of a roadhouse, standing stark and barren in some remote spot. The unexpected loomed up when she flashed a painting of a huge cabbage before me, showing how nature pushes up out of the ground. She pointed to another oil of weeds in autumn, altogether an endless variety of artwork.

Using mainly oils, the artist admits she prefers them to acrylic colors but she also does water colors and linocuts. Her water colors include scenes of gardens, patterns of color, still life and driftwood arrangements. Her love of plants and flowers reveals itself in her many floral compositions such as a bird of paradise, an amarylis, red tulips and various twig and leaf designs.

It's usually a delight to stroll around an Island garden and Julia's is no exception as it shows such variety. The waterfall she built herself. "Nothing to it," she scoffs. It stands close to the house where she can enjoy its sound, providing the family cat hasn't been tinkering with it. Like many Victorians, she has grown a wild flower section which is especially colorful in spring. It's a large lot with fruit trees, barbecue area, vegetables and plants. A combination hothouse and craft workshop area take up a small part of the garden. The lawn expanse requires constant care.

★ ★ ★

Her husband died a few years ago. He made the frames for her paintings of local woods. However, with her courage and artistic talent and her love of people, Julia looks to the future and keeps busy each day.

She has a daughter and two grandchildren to hold her interest as well as a great-grandchild, who was born on her birthday.

Artists as beginners know that the hardest thing in painting is not to paint what they have seen. They try to convey a description of an object rather than a visual conception of it. Julia Barnard has mastered this lesson well. Two of her favorite artists are Edith Carter and Harry Underhill, whose paintings she has.

Can one make a living from art these days?

★ ★ ★

"It depends," she says. "Some do and some don't. Commercially, perhaps it's possible, but as a personal artist it's more difficult." Her advice to beginners is "Don't give up.

Most artists have had plenty of uphill work in their early days; in fact, many critics believe the effort makes the artist. The influence of struggle in pioneer Canada can be seen in Julia Barnard's paintings. She never gave up.

VICTORIA'S NEVER-NEVER LAND

Continued from page 2

and got aboard Aorangi, which greatly impressed me, and I determined I would sail away from those docks as soon as I could, which happened in due course.

Aorangi plied the Pacific between Victoria and Australia until war broke out in 1939. Then she went into British Admiralty service.

After the war she came back, but only for a few trips, because, by that time, plane travel was becoming more popular than ship travel.

Mr. and Mrs. McManus were Nova Scotians. Mrs. McManus was a great worker — in the Catholic Women's League at St. Andrew's Cathedral, in the ladies auxiliary at St. Joseph's Hospital. She was into every good cause.

Early in 1942 they packed it up here, growing old, and returned to Nova Scotia.

The Ogden Point docks were never as popular with sea captains as the Rithet docks.

There was too much concrete at Ogden Point, and ships were always bumping in it with resultant damage.

The Rithet docks were built on wooden pilings, which gave when the ships bumped.

Often I thought those docks would fall right into the sea when a huge ship crunched into them. The sounds were terrifying.

There, I've gone and done it again — talked so much, that we'll have to have another go at it, in order to finish our walk at Dallas and Douglas.

By W. G. Crisp

Almost a hundred years ago there was a fur trading post on the Liard River, a mile upstream from where the Dease River joined it. This establishment had been founded by a "free trader" called Sylvester, and had been purchased by the Hudson's Bay Company at the turn of the century. Before the days of air travel and highways it was one of the most remote establishments in British Columbia.

DEASE RIVER.

LOWER POST

The company's books used to list it simply as Liard Post. However, since the Alaska Highway was built during the last war it has reverted to its original name . . .

As the HBC already had a post called Fort Liard about 200 miles downstream one would have expected this to be Upper Post. But it had been Lower Post to Sylvester who brought his supplies down the Dease River, on which he already had a post at McDames Creek. His freight came from the Pacific, up the Stikine and across the portage to Dease Lake — the route used by the miners who flocked to the Cassiar gold fields in the 1870s.

During my second summer at Dease Lake in 1933 a new district manager arrived on his annual inspection trip. He decided he would like me to accompany him to McDames and Liard. The HBC gas boat had already left with freight for these posts, so we hired the services of Al Ritchie, who owned an inboard powered tunnel boat. In the summers he free-lanced, carrying supplies to trappers, prospectors and traders.

When we set out the sky was a broken, threatening overcast, We were fortunate in not encountering one of the sudden squalls of bitterly cold wind for which the lake is noted. Such gusts can suddenly turn the 30-mile long, north-pointing waterway into a churning maelstrom.

When this happens a boat can quickly find itself in danger, for there are few sheltered bays along the steep, pineclad shores.

For us, though, the trip down the lake was like a pleasure outing. We made ourselves comfortable on soft couches of rolled up tents and a pile of mail sacks.

Bringing mail would assure us of a warm welcome at the isolated posts for which we were headed. Apparently the bulk of the mail for the interior had missed the first freight trip, and they had not heard from "outside" since the winter dogteam in February.

★ ★ ★

Our first stop was a brief one at the mouth of Dease Creek, halfway down the lake. The crumbling log buildings of the old ghost town of Laketon loomed dimly through the new growth of pines.

Here we met our first "character" We were to meet many on this journey to the interior. Old men who spoke of Telegraph as "town," but who hadn't taken a trip to "town" in several years.

Those whose prospected for gold had one idea in common — they were all quite sure that the country was on the verge of a big "strike" and its resulting boom. Those who depended on trapping had seen the pictures of fur-coated ladies in two-year-old magazines and were convinced the traders' talk of a depression was exaggerated.

At Dease Creek we met a dapper little man who proudly showed us the entrance to the tunnel he had excavated on the edge of 75-year-old "diggings." He had been five years at this task. Now he was convinced that by fall he would reach an old channel of the creek with richer pay-dirt than anything mined during the goldrush of the previous century.

We stopped again at the mouth of a creek where an old Klondiker named Blick, was prospecting gravel that he assured us was ideal for dredging. he admitted this would be expensive, but he had hopes of interesting people with capital.

While we were talking a figure came out of the cabin in a gaudy print dress, twirling a necklace of huge orange beads. A pleasant contralto voice invited us to lumch.

This was Mrs. Blick — a former Yukon dancehall girl. She had married the man she loved and together they had been searching for gold for almost 40 years.

★ ★ ★

Just before reaching the swampy area that marked the beginning of the Dease river we came to Porter's Landing. It was across the lake from the original HB post built in 1834 and from Steamboat Point, where the little steamer LADY OF THE LAKE, built for the gold rush in the 1870s had been destroyed by fire.

Here we met George Adsit, who used to walk down the lake in winter to play crib with us and Barney McHugh who was reputed to be a cousin of John McCormack, the famous singer.

There was a husky French Canadian, Billy Noel and a young man called Stumpy who knew all about the newfangled caterpillar tractors which were replacing the packtrains. Then there was a Swedish trapper who pretended to be pugnacious and a mild-mannered German prospector. Bearded Phil Hankin, son of one of the early Lieutenant-Governor of B.C. completes the list as far as I can remember.

As we had no business to deal with at "the landing," we were soon on our way again. Al was steering the boat through a maze of winding channels edged with willows.

Mother mallards scuttered out of our way, their broods of ducklings, too young to fly, followed them in perfect V formations. In back-waters, red winged black-birds clung to the rushes and "beeped", and just as we came to what looked like the smooth flowing beginning of the river a pair of loons laughed sarcastically at us.

The upper reaches of the river flowed gently at first and then with increasing speed as they squeezed in between clean looking bars of gravel. We were soon in a straight stretch where the channel forced us to run close to the left bank, which had been undermined by the spring freshet, causing many trees to fall across the water.

These sweepers kept Al constantly on the alert. Sometimes there was depth enough for the boat to circle around them, occasionally though a shout "Duck your head," warned us that Al would hug the bank and pass underneath the sweeper.

We would not be able to reach McDames Creek by evening so we camped under the spruce trees in our mosquito tents. These were merely hand-made pup tents, with light weight canvas tops and cheese cloth walls. Such shelters were standard for travellers along the rivers of northern B.C. so was our meal of moose steaks we had picked up at Dease Lake, followed by hard-tack washed down with strong tea.

With full stomachs and lungs full of fresh air, the lap of the river soon lulled us to sleep that night.

In spite of the leaden sky it did not rain so nothing hindered an early start in the morning. All three of us knew that the Cottonwood Rapids lay between us and McDames, but none of us mentioned them. I could remember three years ago when word came to Telegraph Creek that the bodies of two men had been found in a log jam — they had made an unsuccessful attempt to reach the lower river in a small poling boat. It would have been just a bit too melodramatic to have mentioned this.

We seemed to come upon the white-water where the Cottonwood River joins the Dease, without warning. We had just rounded a sharp bend when we saw nothing ahead but a mane of white foam boiling down the centre of the river.

Al took it all very calmly. He steered directly toward this crest, but just when it seemed that the boat would plunge into it he pulled the tiller hard over. We turned sharply and it seemed only seconds before we were droning between evergreen woods, in a wide channel where the surface was broken only occasionally by small whirlpools.

Now it was smooth sailing for two hours until we pulled into McDames Creek post. It was originally called Sylvester's Landing and the mountain across the river that was lit by the setting sun was called Mount Sylvester. At McDames there was only the H.B.Co. post and a Catholic mission. That is nothing else unless you counted the mosquitoes that rose in clouds from the swamps at the mouth of the creek. McDames was noted for this mosquito population.

★ ★ ★

We spent the next day auditing accounts, which eventually were completed with at least one dead mosquito on each page. Burning buhach powder seemed to be the only way at that time of controlling these pests. We worked with our faces in the smoke curling up from a tin lid on the desk. Every few seconds a mosquito would fly into this smudge and drop onto the ledger page like a fighter plane that had suffered a direct hit.

Mike Larsen, the manager had reached reitrement age. He had been in the Cassiar for half his life with a break of two seasons to sail as one of the crew in the schooner Fort Macpherson on her maiden voyage from Vancouver to the Western Arctic.

The man who was taking his place was known only as Edgar. He was on his way from the Arctic.

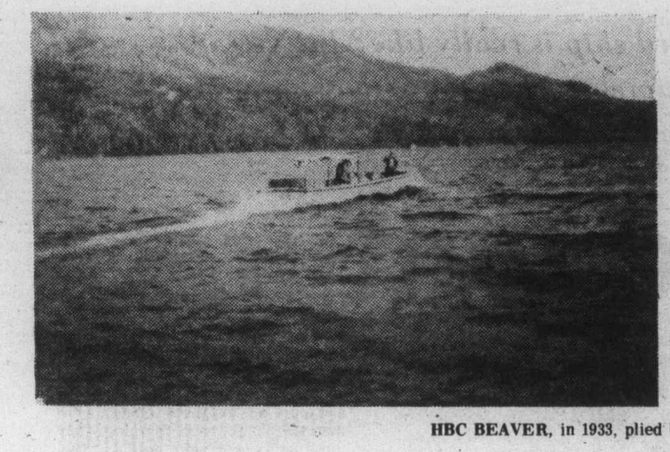

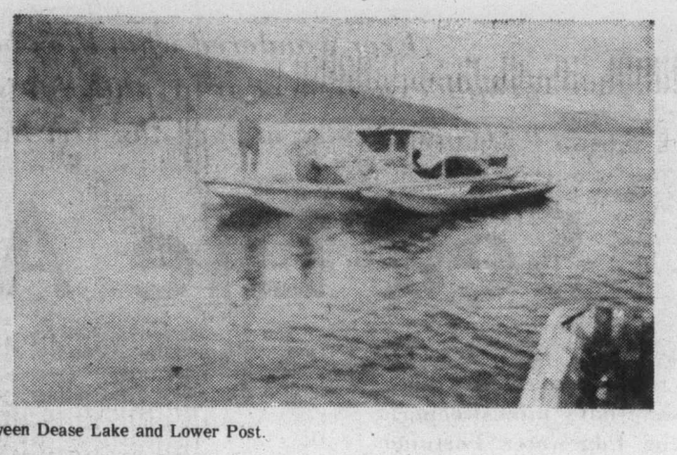

HBC BEAVER, in 1933, plied between Dease Lake and Lower Post.

Hudson's Bay Post On Liard River

Such transfers seem simple now that people travel by air, but it was a long trip in those days from the Arctic to the Stikine country.

I had known Edgar in the Arctic. He had had a colorful life. His father had been in the British diplomatic service and Edgar had been born in Lithuania and educated at a German military academy. In spite of speaking German and Russian fluently, his English had no trace of an accent. He had worked for the Norwegian coal mines at Spitzbergen as a bookkeeper and had spent some time in Patagonia. The last I heard of him he was off with the MacKenzie-Papineau battalion to fight on the Loyalist side in the Spanish Civil War.

★ ★ ★

The day's run from McDames to Liard was uneventful. The banks of the river rose steeply into the mountains and there was little wildlife to be seen with the exception of one lone moose swimming the river, and a beaver diving with the usual loud smack of its tail was we pulled into a slough for lunch.

Of course there were water birds, mostly mallards, teal and mergansers and most interesting of all the number of ospreys perched on tall trees along the bank. Several times one dropped straight down into the river to emerge with a fish.

At lunch time Al discussed the shallow rapids at the junction of the river with the Liard. He said there was a certain amount of risk involved in running them. As the post was about a mile upstream from the junction passengers and freighters often found it better to land above these rapids and walk across a mile portage to the post.

★ ★ ★

The D.M., having come from Saskatchewan, had never seen a grizzly in the wild and had no wish to do so. Knowing this Al went on to expound upon the portage (of course it was known as Sylvester's Portage) being noted for its grizzly population.

Keeping a straight face I backed Al up, but it was purely by coincidence that a large black bear stood his ground at the river's edge as we approached. The D.M. decided to stay with the boat rather than walk the portage. He was rather short tempered when we crowed: "We told you it was a bad place for bears."

"Don't be stupid!" he snapped. "It was only an ordinary black bear."

We had no trouble in making the turn up the Liard. The white water was the result of the widening at the Dease's mouth resulting in shallow water that danced deceptively over the white gravel bottom. The only danger was that had we accidently grounded on a bar we would have been swung around and swamped.

★ ★ ★

However we were lucky and less than an hour's upstream puttering brought us to the landing, from which a path sloped diagonally up the clay bank to the settlement.

I still remember the feeling that we had reached the end of the line. The entire population was lined up along the bank. The H.B. trader, a free-trader called Oscar Anderson, half a dozen roving Indians of the Casca tribe, and one white trapper. This trapper had just come in from Watson's Lake. Now Watson's Lake is a well known landing for planes and a well used stopping place on the Alaska Highway but then it was in truth: back of beyond.

We were the second boat since last fall. In the Arctic I had seen many remote places, but there the exiles were greeting a whole shipload of people—and freight—and mail. But here people were just meeting "three men in a boat."

Of course we did have the mail. Come to think of it we had 10 or a dozen bags. It seemed quite a lot of mail for such a small place.

The H.B. man was from Winnipeg. We wouldn't have been startled if he had said from Fort Garry. He had Red River settlement stamped on his face.

He used a curved skinning knife to cut his steak at dinner. A type of knife that had been a standard trade item for more than a century.

The skinning knife he used for more than eating. He used it to demonstrate descriptions of various topographical features of northern lakes and rivers.

When he gave a graphic account of the loops and bends in the Crooked River, north of Prince George, it must have been amusing to see the D.M. and I swing backwards to preserve our noses as the knife swept around the table to illustrate each curve.

Of course we were invited to sleep in the post dwelling house, but rather than overcrowd the log cabin we set up the usual camp in the compound. Mosquitoes were not much of a problem on the dry bench, but they made their presence felt enough for us to tuck in our mosquito nets.

★ ★ ★

Next morning, after a sound sleep, in spite of the strange feeling of being far away from the roaring of a river, I was awakened by the aroma of bacon and coffee.

My appetite whetted, I lost no time in getting to the kitchen door. Entering it I was surprised to find Red River, with his back to the door, intently reading a newspaper. I drew nearer and looked at the heading. It was dated the 15th and today was the 15th. I looked more closely and saw that it was dated a year ago.

"Sorry, didn't notice you come in," Red River said politely. And now the explanation of the heavy mail bags became clear. Red River liked a paper to read in the morning, so he had a mail subscription to a big city daily.

Of course his morning paper was a year behind, but most things in the north were more than a year behind in those days.

He read one paper every morning and enjoyed it as much as if were up to the minute news. I doubt if there are more avid readers in the present population of Lower Post who get their mail daily by truck or plane.

★ ★ ★

We left early next morning for the grind upstream was going to take us three times as long to reach Dease Lake as it had taken us to reach Liard downstream.

Red River was there to see us off and stood waving until we were nearly out of sight. We could just make out his figure as he turned and headed for the house.

I knew that once inside he would stir his oatmeal. (The bacon yesterday was reserved for special occasions). Then he would read his morning paper dated the 16th.

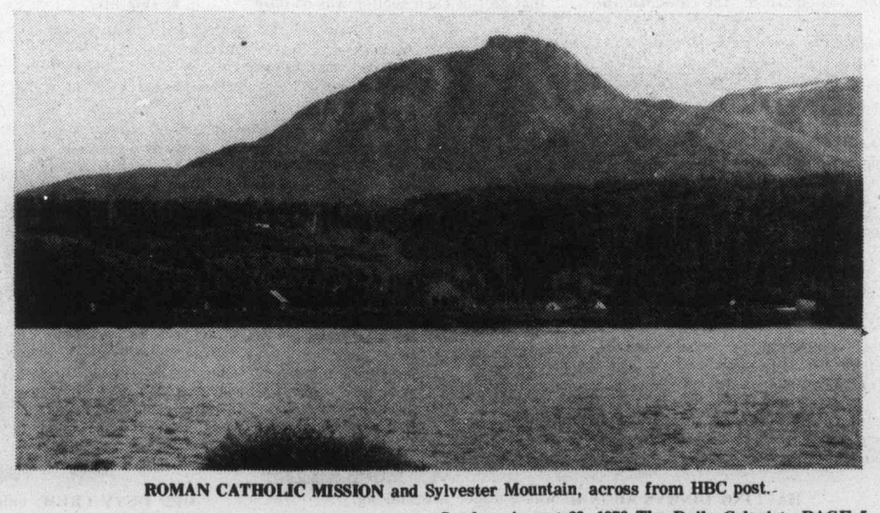

ROMAN CATHOLIC MISSION and Sylvester Mountain, across from HBC post.

Ever wondered what life aboard ship is really like? Fifty-two people experienced it first hand this summer when they signed on for a six-day cruise aboard the Mv. Edgewater Fortune.

Sea Life Adventure

A reconverted Canadian navy minesweeper, the Edgewater Fortune is owned and operated by Captain Hank Johansen of New Westminster. The ship was chartered by Calvary Baptist Church of Chemainus under the leadership of Reverend Bruce Haskins.

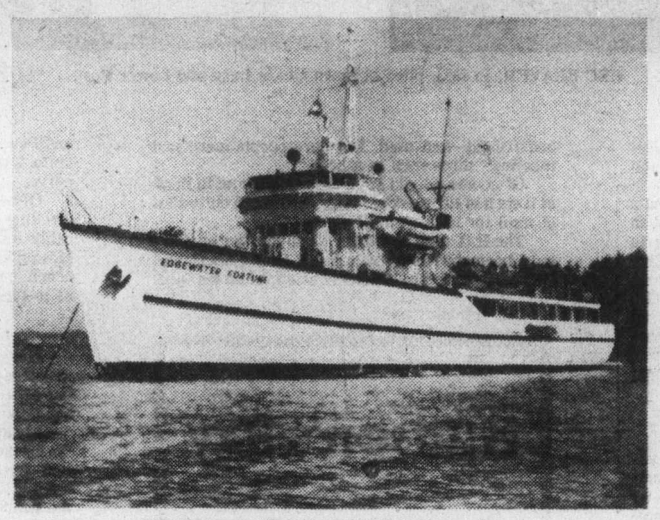

MV EDGEWATER FORTUNE riding anchor.

It was something new in the way of a sea vacation for on this trip there were no passengers. From little eight-year-old Margo Lynn to grandparents in their 70s, a double amputee and a young handicapped person, everyone was crew and each did his share.

Captain Johansen and his son, Paul, were the only experienced hands on board except for three men, Tom Burdett and Eric Long of Crofton and John Cloke of Chemainus. Tom is a member of the Canadian Coast Guard and serves as third mate aboard the CCGS Camsell. Eric, who trained on the Blue Funnel Line, was for many years a first mate on the China Coast and is now Crofton harbormaster, while John Cloke, an ex-navy man, who is a double amputee, spends his time at his home in Chemainus.

★ ★ ★

The ship's officers, nearly all from Chemainus and Crofton were first mate Bruce Haskins, second mate Tom Burdett, third mate Ed Melnyk, purser John Cochrane and chief steward, Anne Haskins with Dan Rukin in the engine room.

Cooks for the voyage were Joan and Jim Syme of Chemainus whose culinary skills made them the most popular couple on board.

The trip began on a sunny Monday afternoon when the Edgewater Fortune sailed from the MacMillan Bloedel dock in Chemainus and headed for Steveston to pick up the remainder of the passenger-crew.

Then things really began to get interesting as each person was assigned to his particular section. There were six sections in all, each governed by a lead hand. Every section had parents, grandparents, teenagers and at least one child.

By Helen Plester

The days were divided up into three five-hour watches, one three-hour watch and night duty. Each section took its turn at the domestic watches, galley, pantry and stewards and the operational watches, lookout, engine room and bridge.

Meals were served in two calls so that half of each section was on duty at all times. It was up to the lead hand to see that the duty was fairly and adequately covered and at his discretion exchanges of duty were amiably carried out. For instance if a grandmother found engine room duty too strenuous, she would change with a teenager who was only too glad to pass up dishwashing.

Each day's duty began at 6 a.m. or 0600 hours ship time. Those on early duty arrived on time every morning, usually with the aid of an alarm clock or a friendly call from their lead hand.

A real sense of adventure permeated the ship as landlubbers of all ages learned the ways of ship life.

The ship's generator was shut off about 11 p.m. every night and peace and quiet was supposed to reign from then till six the next morning. Only those on lookout were on duty. This entailed a safety watch on deck that included checking the lines with the tidal rise and fall.

Each evening everyone not on duty gathered in the lounge for a time of fun and fellowship or around a campfire on a beach where songs and camaraderie prevailed.

During the day, no one's duty period lasted more than an hour on each watch, so there was ample time for reading, sketching, swimming, fishing or just lazing in the sun.

All duties were posted on the quarter deck where enthusiastic crew members gathered each morning to check on their watches for the day. Those not so enthusiastic were often heard to groan a bit, but usually headed off with good grace to peel spuds, set tables, swab decks, check dials, man the helm, or wipe engines, as the case might be.

★ ★ ★

Cleaning the brass was an unnerving experience for Bob Baker of Haney, who unknowingly moved a lever as he polished. It set bells ringing in the engine room that brought the captain and the second mate charging into the wheelhouse with a "what's going on?"

"Nothing," said Bob sheepishly, "I was just polishing the brass."

The discipline of shipboard life proved to be very beneficial to the youngsters, as they took their responsibilities seriously. One little 10-year-old lad, when questioned as to why he was all alone on the forward deck, importantly replied: "I'm on lookout."

Once everyone understood his or her duties everything ran smoothly so as the ship sailed from Steveston on Tuesday morning there was an air of excitement and expectation.

The Edgewater Fortune headed up the Strait of Georgia bound for Buccaneer Bay, but pulled into the government wharf at Half Moon Bay when a hot water tank sprung a leak.

HAULING DINGYS ABOARD was a major undertaking.

OFF DUTY CREW, enjoying the sun, are left to right, Margo Lynn Haskins, Norma Johnston, Dan Rukin, Doug Wilbee, and Rick Folk.

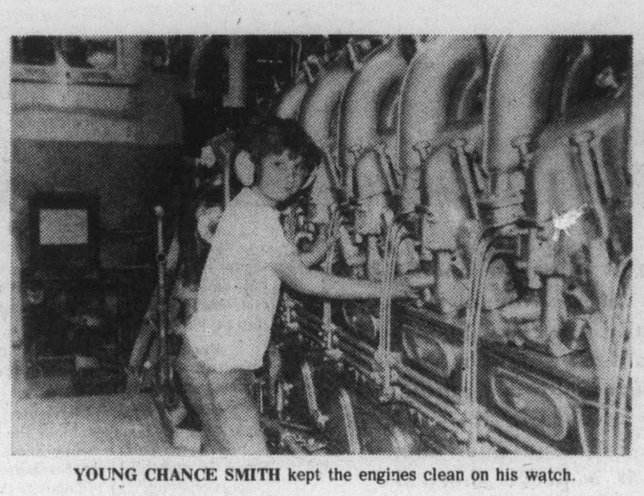

YOUNG CHANCE SMITH kept the engines clean on his watch.

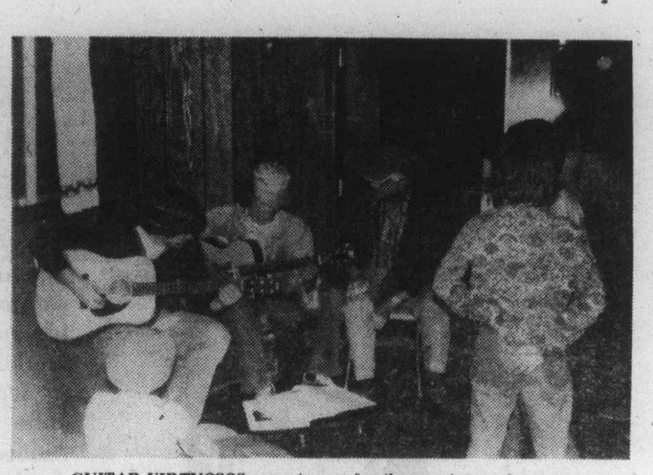

GUITAR VIRTUOSOS warming up for the evening performance.

Repairs made, the ship continued on to Buccaneer Bay and dropped anchor for the night.

She carries five dinghies and two skiffs and some of these were lowered into the water with the hydraulic crane.

Then some of the crew went ashore to explore, others to swim, while some went fishing and the teenagers dove off the ship's grid.

In the evening everyone gathered around the campfire for a sing-song then back to the ship for mug-up, hot chocolate, tea, coffee, cookies and hot popcorn.

David Fehr of Calgary who came on the trip with his wife and 15-year-old grandson, Rick, was on deck that evening when he looked at the moon shining on th water and said to Rick, "What a romantic night."

To which Rick was heard to reply: "Too bad, Gramps, she's on duty in the engine room."

★ ★ ★

One older lady, who jokingly called her cabin amidships the black hole of Calcutta, said she was sure the person on watch one night was wearing cork boots and the gal in the lower bunk snored like a porpoise, but she wouldn't have missed it for the world.

Wednesday morning dawned wet and dreary but nothing daunted a group of hardy souls set out at 6 a.m. to dig clams in the pouring rain — result — two clams, two crayfish, a dead engine and cold feet.

This didn't seem to phase anyone and Gerry Warmenhoven poled the skiff back around the bay by a method used on the canals in his homeland of Holland. To be sure, he got soaking wet as did most of them, but it did nothing to dampen their spirits as they all arrived safely back aboard, well ready for the delicious bacon and eggs waiting in the galley.

After breakfast the ship weighed anchor and headed through heavy seas for Vananda on Texada Island. The gal on lookout later exclaimed! "Wow!, it was really great out there." She obviously wasn't bothered by the pitch and roll, but some of the crew got pretty green around the gills and had to resort to sea sick pills and head for their bunks.

★ ★ ★

On the way to Vananda a change in plans sent the ship into Powell River for repairs and stores, but she pulled out in a very short time because the heavy seas and strong winds were banging her against the dock.

Blubber Bay at the North end of Texada was the spot chosen to tie up that night as it was a snug harbor, well out of the wind.

Thursday morning dawned sunny and bright with only a slight breeze and the ship made her way across the water from Texada to Denman Island where she dropped anchor. Many of the crew went ashore with lead hand Donna Baker, a marine biologist to explore while others swam.

About 3:30 p.m. the ship left Denman headed for Deep Bay when the radio phone reported one of the crew, Wayne Smith of Edmonton, left behind. He was aboard the Cariboo, a naval cadet training vessel, anchored just off Denman Island. The ship did a right about face and headed back. Wayne was brought out to the Edgewater Fortune in a rubber dinghy.

The ship then turned around and headed back to Deep Bay to anchor for the night. That evening a kangaroo court was held in the lounge with second mate Tom, lead hand Donna and crew member Annie on trial. They were charged with negligence, resulting in Wayne's missing the ship.

By the end of the hilarious proceedings, the judge, who looked more like Santa Claus and suspiciously like Eric Long in a red velvet housecoat, ruled that the blame should be laid at the cook's door. Apparently the smell of the roast turkey brought everyone back to the ship earlier than originally planned, a manoeuvre which left Wayne stranded ashore.

The judge further ruled that the second mate and the lead hand had been derelict in their duty, so Tom was sentenced to two hours engine room duty and Donna was ordered to stand on the quarter deck for 10 minutes wearing her scuba diving belt. Annie was found not guilty.

★ ★ ★

Friday morning the ship weighed anchor and steamed into Tribune Bay on the south end of Hornby Island for off-shore exploring and fishing. A few hardy souls went swimming and one fisherman caught a big red snapper only to loose it when pulling it aboard.

In the afternoon the Edgewater Fortune headed for False Bay on Lasqueti Island, tying up for the night. That evening each section put on some form of entertainment for the Friday night amateur hour.

Some of the young people particularily enjoyed making comb music and later that night as this form of music wafted up through the hatch a deep male voice was heard to exclaim: "Can it Doug, Bethoven you're not."

Saturday morning saw the ship head back to Chemainus by way of Gabriola Island and anchor there to await the right tide for passage through Dodd Narrows. Then on to Thetis Island government wharf for a final evening of off-shore swimming and exploration, docking late that night at the MacMillan Bloedel wharf in Chemainus.

★ ★ ★

Assessing the value of the trip, first mate Bruce said: "The interdependence of the group is really great and the way people surprise themselves by finding out the things they can do is really something. It's a whole new approach, where people find themselves, emotionally and spiritually as they open up to one another in a relaxed and friendly atmosphere."

Phyllis Cloke's comment was: "It was a sea advanture where the unusual is usual, a never to be forgotten experience."

Th cook's helper, Jim Syme said: "After the second day I was ready to go ashore. Now if Joan wants to do it again next year, I'll be glad to come."

★ ★ ★

Lead hand Bob Baker expressed similar feelings and was already full of plans on how to improve next year's trip.

Because of the high cost of running the vessel, $1,250 a day to be underway for six hours at cruising speed, it was thought that a charter next year might be out of the question, but Captain Johansen said he'd sooner carry a crew than passengers. "When people are learning they are happy."

So plans are already started for a longer and larger sea adventure next year.

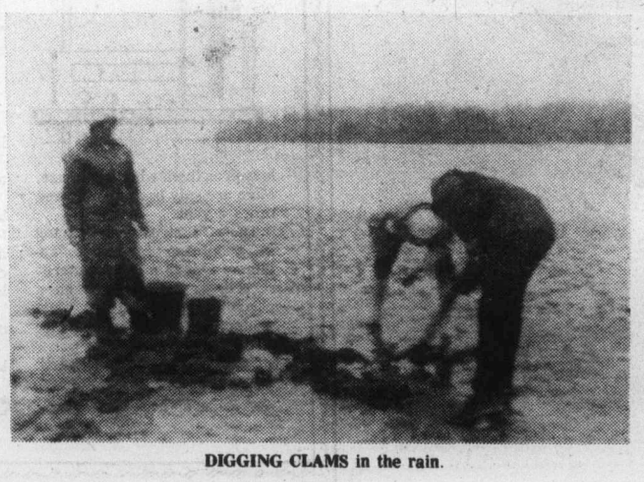

DIGGING CLAMS in the rain.

EVERYONE DID JUSTICE to the appetizing meals.

Have You Tried Bake

MURIEL WILSON'S

THOUGHT for FOOD

August is the afternoon of summer . . . it is a time of ripening and fruition, of lazy days and mellow nights as summer begins its long journey toward autumn. June may have rarer days, but August is fullment and abundance . . . it is peach shortcake and sweet corn time, mellow pears, blue plums and sun-ripened tomatoes.

Perhaps you could call me old-fashioned . . . I really like making jam and jelly. I prefer the taste of my homemade canned peaches, pears and plums to those I can buy. And I think pickle-making is fun. I am quite proud of the jars of pickles and relishes on my fruit cupboard shelves.

This time of year when Nature's horn of plenty overflows is a good time to think of preserving some of our lovely fruit and vegetables for next winter's eating. Many of you have home freezers, but we apartment-dwellers have no room for this convenience. We must can our fruit or make it into jam or jelly.

Peaches are one of our most beautiful fruits and how nice to have a few jars on hand for special occasions.

The last few years I have used honey instead of sugar to do my peaches. Make the syrup by pouring boiling water on the honey and stirring until the honey is dissolved, do not boil the syrup. The proportion is one cup of honey to three or four cups water. If the peaches are nice and ripe and sweet the four to one ratio is about right.

Pack the halved, quartered or sliced peaches in sterilized jars and pour the honey syrup over. I like to put a few red or green maraschino cherries in each bottle for eye appeal. Screw on tops and process according to your regular canning instructions. About 20 to 25 minutes for quarts and just under 20 minutes for pints with the water boiling. Start timing when the water boils.

Pears are delicious any way you eat them . . . nothing is nicer than fresh pears and cheese for dessert, but what about canning a few jars?

Because pears are a bland fruit I can them in a little sweeter syrup than I use for peaches and I put a few slices or orange or lemon in each jar for color and added flavor. Use about four slices to each jar. Place each slice flat against the side of the jar so that it will show. In the top of each jar add a few slivers of preserved ginger. The citrus fruit and the ginger add a flavor tang that is delicious.

CANNED FRUIT FOR GIFTS

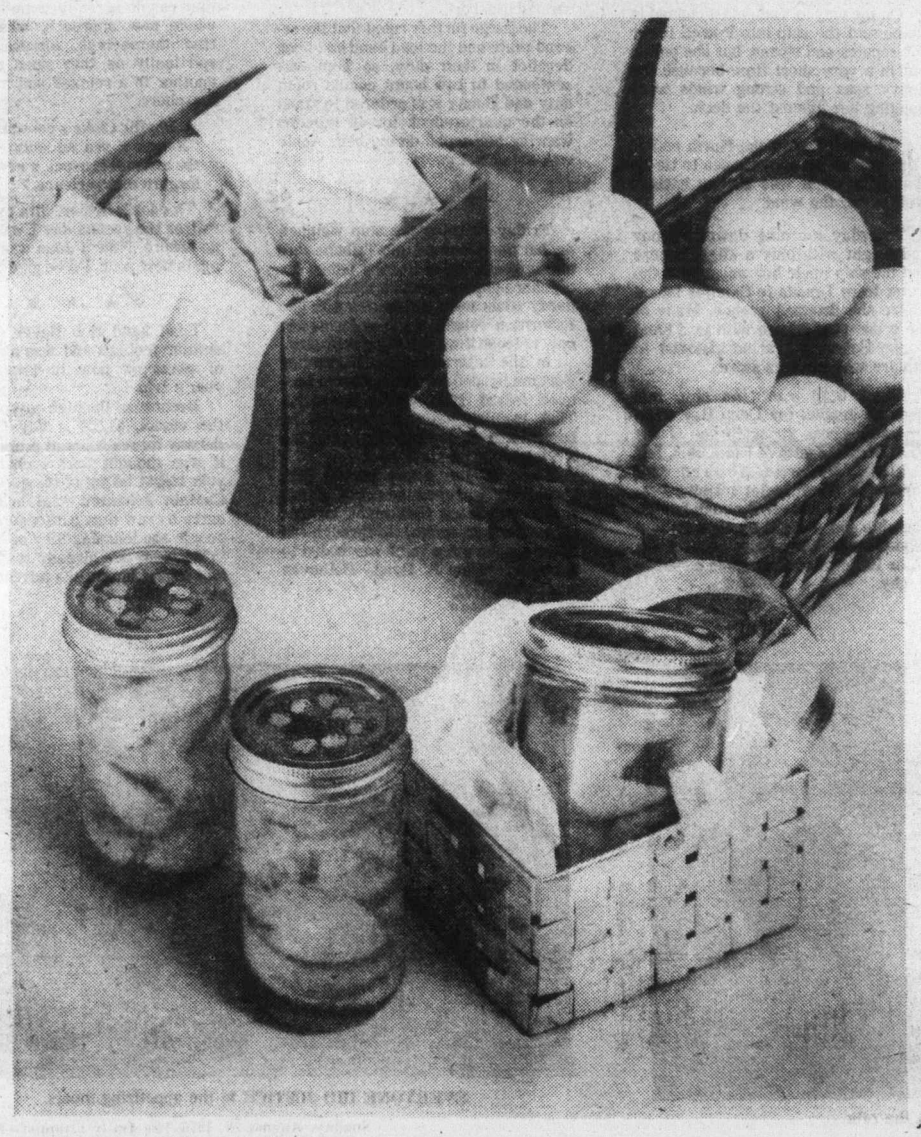

hints from Hel

DEAR HELOISE:

Did you ever wonder what to do with the extra dini table leaves when not in use?

While redecorating my dining room, I had to move the from one place to another (I kept them in back of a door when I thought of this...

These leaves are usually about 12 inches wide and 40 inches long. Just buy sets of wall brackets that hold shelves and simply lay these table

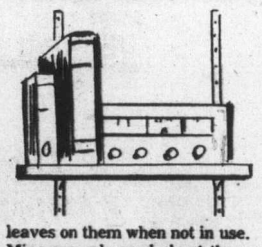

leaves on them when not in use. Mine are only used about three times a year.

These "shelves" can be hung in a kitchen for extra appliances, or in a den for stereo records or books, even on a porch for planters, etc. Just protect the leaves with a nice covering.

E.A.U.

+++

My! Oh, my! I thi simply sensational!

Those table leaves a problem to store at and I never have shelves, especially sewing room.

Dear friend, yo "killed two birds stone"! Thanks!

IT'S A DRAI

DEAR HELOISE:

Have you had cleaning your dish d

Spray it with any o bathroom cleaners. for 10 or 15 minutes a dirt in the small cre can't usually get to, e brush, will rinse righ

Give a second necessary.

I was at my wit's to keep mine clean.

ed Pears?

Haved you tried baked pears? Bake them just as you would apples . . . wash the pears, core and cut in half. Fill the centres with a mixture of grown sugar and butter. Place in a shallow pan with about half an inch of water then squeeze the juice of a lemon into the water. Baste with the pan juices several times while baking. Serve these very cold with pouring cream.

And here is a pear pie that has no equal . . . this open-faced fresh pear pie has a spicy sugar topping.

PEAR CRUMBLE PIE . . . six medium pears, one-half cup sugar, one tsp. grated lemon rind, three Tbsp. lemon juice and a nine-inch unbaked pastry shell.

TOPPING . . . one-half cup each flour and sugar, one-half tsp. each ginger and cinnamon, one-quarter tsp. mace, one-third cup butter and one-half pint whipping cream lightly sweetened and one-quarter tsp. vanilla.

Peel, halve, core and slice the pears. Toss them lightly with the half cup sugar, lemon peel and juice. Arrange in the unbaked pastry shell. For the topping combine the flour, sugar, ginger, cinnamon and mace. Cut in butter until crumbly. Sprinkle mixture evenly over the pears. Bake in a hot 400 degree F. oven for about 45 minutes or until the fruit is tender. If the topping is getting too brown cover lightly with a piece of foil for the last quarter hour. Serve warm with sweetened and flavored whipped cream.

A peach pie can be made in the same way OR make a golden peach pie with a lattice top. Sweeten it with brown sugar and about half a tsp. of ground cardamom for an intriguing flavor. Or you can sweeten it with white sugar and add one-third cup chopped maraschino cherries and one-half tsp. almond flavoring to the filling.

As a savory with chicken, meat loaf or hamburgers peaches are just "peachy." Heat the peeled peach halves in a spicy syrup and fill centres with cranberry sauce. Or fill the centre with chutney and broil.

There are so many good things to make with peaches it is hard to choose . . .

FRESH PEACH SOUFFLE SALAD . . . one (three-oz.) package peach OR lemon jello, a dash of salt, one cup boiling water, one-half cup EACH cold water and mayonnaise, one Tbsp. vinegar and one-and-a-half cup peeled and diced fresh peaches. Dissolve the jello and salt in the boiling water. Be sure all the crystals are dissolved before adding the cold water, vinegar and mayonnaise. Pour into refrigerator freezing tray and quick chill (without changing control) for about 20 minutes, or until firm around the edges, but soft in centre. Turn the mixture into a bowl and whip with a beater until fluffy. Fold in fruit. Pour into a four-cup mold and chill in the refrigerator (not the freezer) until firm. Unmold and garnish with additional peach slices and sprigs of mint. Dip peach slices in lemon juice to prevent discoloring.

Homemade chutneys and relishes are always nice to have on hand. This next recipe uses both peaches and pears as well as tomatoes, onions, etc.

FRUIT RELISH . . . six peaches, six pears, six tomatoes, six onions, three green peppers, three sweet red peppers, five cups brown sugar, four cups dark vinegar, two Tbsp. salt, one-quarter cup mixed pickling spices and one stick of cinnamon broken up. Chop fruit and vegetables rather finely after peeling the fruit and removing seeds from the peppers. Tie the mixed spices and cinnamon pieces in piece of cheesecloth, leave a little space for them to expand. I tap the little bag a couple of times with a hammer to release the flavor of the spices. Combine all the incredients and simmer uncovered until dark and nice and thick, starring frequently. Taste and remove the spice bag when spicy enough for your taste. If you like a hotter relish add a little Tabasco. When done pour at once into hot sterilized jars and seal.

Gravenstein apples have a tartness that no later apples can equal. Why not can a few quarts or pints of Gravenstein applesauce? Make the sauce the same as for immediate use. Fill sterilized jars and seal.

Brides Corner

FRESH FRUIT IDEAS . . .

Sizzle bacon slices, saute peach slices in drippings. Serve with the bacon and hot cakes or waffles.

Serve any fresh fruit with Quick Devonshire Cream . . . whip a four-oz. package of white cream cheese with one-half cup whipping cream, one Tbsp. sugar and one-quarter tsp. vanilla. Whip until thick.

Honey-cream for sliced fresh fruit . . . fold two Tbsp. EACH honey and chopped ginger into one cup sour cream.

When canning plums . . . they will not split if you prick them first.

Frozen prune plums make lovely winter pies . . . just wash, cut from the pits into freezer container. No sugar, no syrup necessary. Add sugar when you make the pies.

For fruit salads . . . dip or brush peach, pear or banana slices in lemon juice.

oise

ng room-
se leaves
.) That's

nk this is

re always
my house
enough
in my

've just
with one
Heloise

N!

difficulty
ainer?
the foam
Let stand
nd all the
vices you
ven with a
t off.
spray if

nd trying
One day

HELP FOR HOMEMAKERS

LETTER OF THOUGHT

DEAR HELOISE:

It burns me up to hear people brag and play on other people's names and ancestry.

Bushwah! Why brag because you WERE (past tense) kin to successful people? Those who do never did anything to make 'em successful. Agree?

Olen Epstein

+++

Agree all the way, sir. And you said it beautiously...

Heloise

A WOOLY TALE

DEAR HELOISE:

As a young working wife, I have found that things can get very hectic, so I thought I'd pass along a discovery of mine which may help others.

One evening, quite late, I decided to wear my heavy turtleneck sweater to work the next day, but I found that it was dirty. I hand-washed it and was going to hang it up, but knew from experience it would never dry by morning.

I spread it on a bath towel, making sure it was flat and shaped correctly. Then I placed another towel on top of it and starting at the neck, walked all over the sweater, making sure I covered all parts twice.

When I picked up the top towel, my sweater was almost completely dry!

Try it sometime.

A Heloise Fan

+++

It works. Next time, try a rolling pin!

Heloise

PLANTER'S TRICK

DEAR HELOISE:

If you have old clay pots, one way to brighten them up is to wind rope twine around them.

Here's how: first spread any kind of glue on the outside of the pot and about an inch down inside the pot.

Next wind the rope twine around it starting at the bottom of the pot.

This idea is inexpensive too.

8-29 Ginny Bass

while cleaning the bathroom, I thought if it would foam away mold on a wall, maybe it will clean the dish drainer and it really did the job.

Mrs. Grace Blankenship

TICKLE YOUR RIBS

DEAR HELOISE:

One umbrella has lasted me for years even though several ribs have been broken. Here's how to repair them:

Cut a wire coat hanger and straighten it out. Tape it, with vinyl tape, to the broken rib in four or five places.

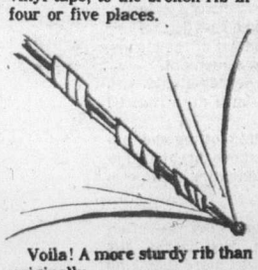

Voila! A more sturdy rib than originally.

Rodney F. Moulton

This feature is written for you... the housewife and homemaker. If you have a hint, problem or suggestion you'd like to share... write to Heloise today in care of this newspaper.

KNOTS OF LUCK!

DEAR HELOISE:

To loosen knots in rope, cord or fabric, use mechanic's pliers.

Saves time and fingernails.

S.E. Dudley

ALL TIED UP

DEAR HELOISE:

My husband had a round swivel tie rack he was not using. So he put it up in the kitchen by the stove where we have kitchen utensils hung on it.

Works great!

Florence Burgi

MAKES SENSE

DEAR HELOISE:

To make a sweet-smelling room, I put some perfume on a bit of cotton and fasten the cotton to a lamp shade.

Turn on the light and wait a few minutes. You will smell the pleasant scent of the perfume.

Lesley Buford
Age 10

A TIP ON PAINT

DEAR HELOISE:

I find that an ordinary cotton swab serves as an excellent device to paint around the window-lock area.

It will do neat work, save frayed tempers and is easily disposed of after usage.

Jim Barth

A STICKY PROBLEM

DEAR HELOISE:

A little trick my husband taught me: when an egg sticks

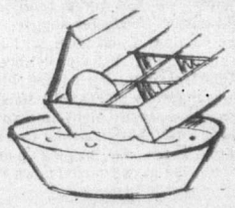

to the carton, soak the carton with a bit of water for a few minutes.

Surprising how easily the egg comes out.

F.K.S.

THE JEWEL BOX

DEAR HELOISE:

My sister and I are always fighting about who owns what jewelry. I came upon a good way to stop the fighting.

I took nail polish (pink for me and purple for her) and painted the necklace hooks and the back of rings with our own color. No more fights!

Julie Sitchler
Age 12

© King Features Syndicate, Inc., 1976. World rights reserved.

Trial Run Offshore

Everybody agrees a new boat needs good hard sea trials, but what about sea trials for a skipper who's never been offshore?

It seemed like a darn good idea to me when Ralph Higgins mentioned it, and I was flattered to be invited to crew along on a June cruise to Hawaii.

As Ralph said: "Come on along. See how it goes. Then you can fly back, and take your own boat out."

It all seemed very simple except that my house was up for sale, and the first couple who saw it, bought it.

Now here I was, getting the boat ready, doing some preliminary throwing away, and packing (mostly throwing away), closing down and cleaning out the office, ready for its sub-let, and now crowding in a practice run to Hawaii.

The whole thing reminded me of a joke about time studies in an industrial plant, which I certainly can't pass on in these family-oriented pages.

Now that I'm home again, with the firm opinion that an offshore crewing yrip is invaluable experience for anyone planning a sailing passage, let's start at the beginning, and I'll tell you all about it.

★ ★ ★

We left the Inner Harbor about 8:45 p.m. Friday, June 5, after a little socializing, with Rod Darby, Peter Ogilvie-Smith, Ralph Higgins, David, Ralph's 13-year-old son, and myself aboard Sundowner IV.

The dock seemed to be filled to overflowing with Darbys of assorted sizes! Connie Higgins, Ralph's Mom and Dad (Rev. Higgins, retired) and Glen, Ralph's brother, all waved us off.

I will only say that Peter Smith obviously has a wide circle of freinds, who were well represented, and leave it at that.

I'm sure that jealousy will get me nowhere!

Heading out, Victoria's twinkling lights dulled to a subdued sky-glow, as we slipped past Race Rocks, cut the motor, and upped jib and main. With Pillar Point light dead ahead, Port Angeles, and then Clallam Bay, twinkled on our port side.

Watches were set, with two men on each watch, each 24 hours divided into two six-hour day watches, and three four-hour night watches. Eventually I hit the sake for two or three hours sleep.

Starting Saturday, June 6, at 4 a.m. was a bit of a shock, believe me, especially as the wind was slack and we had to power until about 7 a.m.

With a freshening wind, we set main and jib, began moving along about five knots, and decided to try our fishing luck.

We just couldn't bait the lines fast enough. In less than 15 minutes, we had three really nice salmon boated and gutted, ready for supper.

Rounding Cape Flattery about noon, with a little help from the engine, a brisk northwest breeze, set us off on a perfect compass course of 200 degrees. The wind was steady at 20 knots, sunshine brilliant, and we made a steady eight-nine knots.

By Sunday, the sea was changing color to a deep azure blue, and swells were steep, surging up under our starboard quarter, before we surfed down them at 10-11 knots.

★ ★ ★

Running at night under these conditions was a new, scary experience for me — like sailing into a black tunnel, lightless as we were, to conserve batteries.

Big white combers hissed and flamed up to our stern, and the noise below was incredible, as the odd huge one-in-seven wave broke against the hull —very much like somebody taking a sledgehammer to the boat.

By Monday morning I was really tired — too tired for Peter's usual fabulous "English breakfast" — toast, two eggs, bacon, sausage, marmalade, hash browns, fried tomatoes, and lots of coffee. I had reached the point where I could have dropped off to sleep, if I'd been told the boat was sinking!

Five hours later, I awoke, marvellously refreshed, and aware that I had turned some sort of psychological corner, grateful to be not at all seasick, and to have such great sailing weather.

Most of all, I was glad to have mastered the art of sleeping whenever time permitted, on a constantly moving boat, with all kinds of racket going on. Believe me, this is a vital accomplishment.

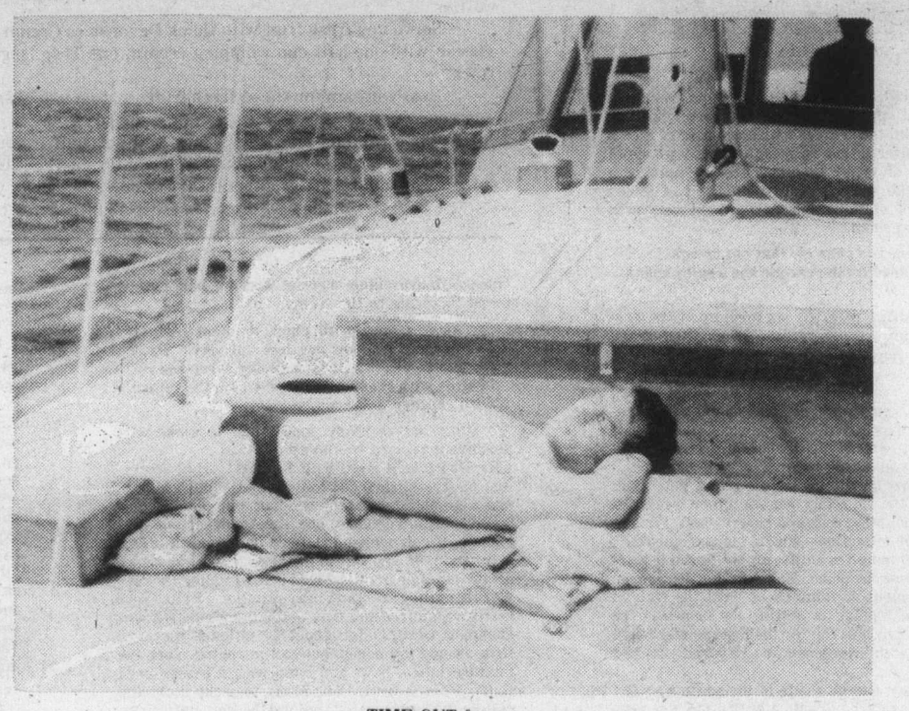

TIME OUT for sun.

RALPH HIGGINS
. . . with Japanese float.

By the end of the first week, we had covered 1,000 miles, and were a little disheartened at the continuing cold, squally weather.

Apart from one small, and one huge freighter heading into San Francisco, we had seen no ships save a couple of Russian trawlers two days out, whom we took good care to avoid, thinking of their strung-out nets.

By Saturday, we were powering through the glassy calm Pacific High, spending our time netting Japanese glass fishing balls, until we had a dinghy full. Even in our little bit of the Pacific, undegradable plastic "junk" was only too evident. Plastic bottle tops, plastic bottles, various kinds of plastic flotsam and jetsam floated past.

★ ★ ★

Saturday afternoon, our squid-baited fishing line took off, reel screeching, rod bucking furiously.

The 30-lb. yellow-fin tuna who was the cause of all the commotion, wouldn't fit into our net, with his forked tail thrashing wildly about. What we needed, and didn't have, was a stout gaff hook. Eventually, with all our shenanigans, we lost him.

Ten days out, Monday, June 14, was a long eerie night. The wind, flukey and changeable, whispered in from the southwest, as we spinnaker-sailed into a huge black cloud mass, covering the entire horizon ahead. Half expecting to be headed, and blasted out of our boots, we marvelled at the clear sky behind, and the myriad of stars. The Milky Way was just incredible.

By 8 a.m., the sun was up and hot, with a dying wind, and squalls and rainbows all around the horizon.

★ ★ ★

Inspired to eliminate the ever-present laundry problem, we powered furiously, caught up with a squall, and, stripped to the buff, capered about the deck, as we soaped ourselves and our clothes.

Later, with a rope looped to the transom, and our long lifeline stretching astern, we all jumped in for a swim. It's an odd feeling to be hanging on to the rope, look up, realize you are way out in the Pacific Ocean, and your boat is moving away from you. Suddenly I wanted terribly to be back on board.

Don't try this when you're doing eight knots under sail. I did next day, and found I couldn't pull myself back onto the swim platform. Somebody came to my resuce, after I nearly screamed my head off.

Next day, we really picked up strong Trade Winds, and bowled along spinnaker set, night and day, running down ahead of the 12 to 15-foot waves, as they boiled up on our port quarter.

★ ★ ★

I soon found the difference between celestial navigation in a classroom, and on a heaving, tossing boat, with the sun flipping in and out of the clouds, just when it should stay put for a moment.

Reminded me of the old movie sing-alongs with the "follow the bouncing ball" — or is my advanced age showing again?

Most of my spare time I spent plotting and taking sights, so much so that the skipper threatened to install a brass plaque: "This navigating chair was worn out by Lyle Roberts."

By the beginning of the second week, my practise was beginning to pay off. Rod Darby, my watch-captain, and a real pro, was more than kind in checking out my work.

Best of all, he didn't allow me to cheat.

Thursday was a record day. We really flew, covering 191 miles from noon to noon.

The trades continued heavy at 30 knots and the following day we chalked up another near-record run of over 180 miles.

By Dr. Lyle Roberts

By Friday, the big blue spinnaker had been pulling us along for five days and five nights without letup. Twenty minutes on the helm, as conditions were, was quite enough, and we switched regularly, three times an hour.

By two a.m., we were surfing down waves at up to 15 knots, and it was at the bottom of one of these big fellows, that the boat slowed, the wave and the spinnaker didn't and our spinnaker guy broke, with a report like a .303 rifle. After tidying up, we managed the rest of the night, rolling and tossing to a small jib.

★ ★ ★

Sunday's eight-12 watch showed us the top of Mt. Haleakala, on Maui, followed by the jutting tip of Molokai, off to our right.

The trades, still heavy, rounded off to the East, and we had a fast sail, under fully reefed main, and No. 3 Jenny to the entrance to Pailolo Channel, Honolua Bay, and Lahaina.

Mr. Pilgrim's Progress

Dr. Lyle Roberts of Victoria had a dream which he is making come true. Along with his son and daughter-in-law, Richard and Sandy, of Victoria, Dave Barrington of Vancouver, and Marty Taylor of Victoria, he has set off on a one-year cruise to the South Pacific in his 36-foot dream-cutter Mr. Pilgrim.

Dr. Roberts tells the story in a series of Islander articles . . . from the start of his dream, to periodic accounts of their journey.

Twenty or 30 boats were bobbing in the swells outside Lahaina Harbor, as we eased slowly in, looking for a tie-up so we could clear customs.

To our dismay, we were curtly informed, in spite of the forthcoming Maui race, that Lahaina was not an official port of entry, and that we had just made ourselves liable for a $1,000 fine!

We spent a dejected morning, sitting in the cockpit, watching the Lahaina dogs prowl up and down, giving us the once-over.

Finally, the skipper was told to report to, and clear customs, on the far side of the island. We unlimbered the decklashed motorbike we had brought down with us, and Ralph took off on a 20-mile jaunt against a 40-knot wind.

Eventually, the red tape got all unwound, and we were free to leave the boat.

★ ★ ★

Frankly, I was surprised at Lahaina. Swarming with tourists frenzied by shopping, there were queues 10-deep in the ice-cream parlors, and 10-deep in the banks, as a lot of money changed hands.

Amenities for the visiting yachtsman are almost non-existent. The harbor is tiny and congested, and the central revolving red light on a 10-foot support, can be hardly be dignified by the term lighthouse.

Lahaina appeared to be making lots of money trading on the past, without worrying about the sailors of the present or the future.

With any imagination, it could be a really glamorous port, instead of a grubby little town.

As I devoured a large green salad, and a whole pineapple at a nearby restaurant, I noticed an elderly Hawaiian showing some large canvasses he had painted, staggering up and down a stretch of drieout grass just below the restaurant deck, with the canvasses held above his head, and the strong trade wind buffeting him about a bit.

At about 60, he was still a broad-shouldered strong man, dressed in grimy denims, rolled to the knee, a faded, long-tailed yellow shirt, and barefoot. Scanty silvery-grey hair was combed straight back from a high, intelligent forehead.

Nobody, by and large, paid the slightest attention to him, or if they did, they tittered.

The canvasses were fascinating. They teemed with the artist's own flamboyant, colorful, rhythmic concept of sea-life around Hawaii. I only wished I'd had the time to arrange to have one sent home for me.

Watching, as he patiently and good-humoredly struggled up and down in the fading light, with his own beautiful creations, and no attention from the passersby, I began to understand how Emily Carr must have felt, when she suffered the same fate from Victorian passersby.

ISLANDER Crossword Puzzle

LAST WEEK'S CROSSWORD PUZZLE ANSWERS APPEAR ON PAGE 15

Edited by Margaret Farrar

© 1976 Los Angeles Times

By Maura B. Jacobson

ACROSS

1 Items for Nightingale
6 Big containers
10 Give a lift to
15 Hurried
19 Conscious
20 —— even keel
21 Cavell
22 Architect Saarinen
23 Cherished item: Phrase
26 —— go bragh
27 Like a blind
28 Details of a sort
29 Aggravates
31 "High ——"
32 Postal codes
33 Oswego's lake
34 Reproduce
37 Golfer's treasures
39 Ending with row or tow
40 Worked on leather
43 Bobby of hockey
44 Smarted
45 Poet of a type
47 Spotlight's target
48 Bridge bid
50 Strike
51 Small botanical cavities
53 Canal fee
54 Actor Voight and others
55 Cut down
56 Word with angle or pod
57 "—— the whole thing!"
58 Store in order
59 Holly
60 Too proper person
61 Ham it up
63 Cherished items
65 Hymn
66 Sulky look
67 Fog
68 Snick and ——
69 Computer intake
70 Sigma
71 Type of buggy
72 Ark passenger
73 Bright reds
76 Taking a siesta
78 Informal exam
79 Wonderland tea party guest
80 More awful
81 Baffle
83 Shinbone
84 Diminutive of Rachel
85 Crosses home plate
87 General Arnold
88 Insensitive
89 Fear, in Lyon
90 Soaked in brine
92 Spiral
93 "—— Yankee Doodle Dandy"
95 1976 event
97 Kind of suit or seat
98 Gourmandized
102 New West Pointer
103 Cherished item
106 Feed the pot
107 Narrow bay
108 Yale men
109 Metronome item
110 Former rulers of 83 Down
111 Salad days
112 Messina money
113 Burros

DOWN

1 Colleen
2 Over the hill
3 "I Remember ——"
4 Sitting ——
5 Altercation
6 Nullify
7 Gloucester's cape
8 Labeling
9 Nosybodies
10 Flock of a sort
11 Harem room
12 Lube jobs
13 Acrobat's forte
14 "—— and the Fiddle"
15 Investigated
16 Cherished item
17 Toledo's lake
18 Oxford tutors
24 Birthright
25 Swiss money: Abbr.
30 Deled
32 Restricted area
33 Step ——
34 Dispassionate
35 Yes ——
36 Cherished item
38 Ill-mannered
39 Lupino and others
41 Female adviser
42 Plan
44 Outpouring
45 Pride of ——
46 Overburdens
49 Peggy Fleming prop
50 Try one's wings
52 "Oedipus ——"
54 Jazz jargon
55 Away from the wind
58 Disconcert
59 News article
60 Place for a barbeque
61 Edits
62 Inlaid artwork
63 Snake teeth
64 Don Juan's mother
65 Italian cheese city
67 Attila, for one
69 Uncomplimentary
71 Emulate Billy Wilder
72 Mine pool
73 Corn cores
74 Jacob's brother
75 Oracle
77 Athenian statesman
78 Campus area
79 Tuning device
82 Queen of ——
83 Libyan port
86 Request for omission
88 Force
89 Does a grammar chore
91 Actor Greene
92 Bossy's dessert
94 Hostess Perle
95 Mild oath
96 Salesman's goods
97 707 and 747
98 Bones
99 Points
100 Bend the elbow
101 Son of Seth
104 Meditative sect
105 Baronet's title

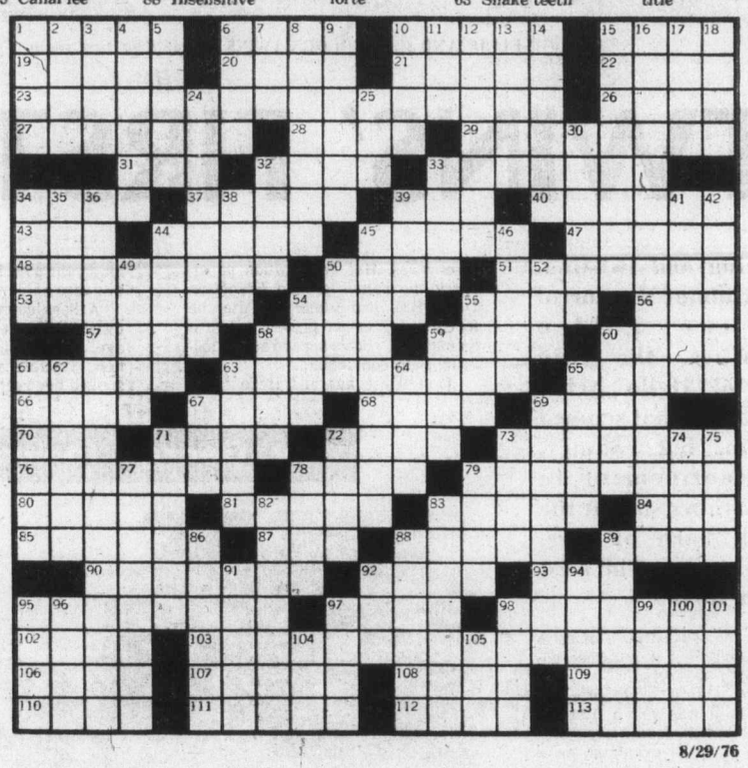

8/29/76

HELLO NELLIE AND HER GOLDEN TWINS out for their first romp in the White's Old West Saanich Road corral.

TWINS' FIRST ROMP

Flitting and twisting, darting about the corral like two golden dragonflies, the twin babies of Hello Nellie revelled in, what seemed to them, big country, after confinement in their birthing stall at the Saanich barn of Mrs. Joan White, on Old West Saanich Road.

By George Inglis

It is not too unusual for a mare to drop twin foals, but it is rather unusual for both to survive.

This was a first experience for Hello Nellie. It was also a first experience for owner, Joan White. "Exciting, it was," she exlaimed, as a rich flush rose over her cheeks and bright sparkles filled her eyes.

Hello Nellie is a registered standard bred mare, tall, long-legged, powerful. She stands better than 16 hands high (a hand is four inches) and she moves with a tremendously long, groundcovering stride when she breaks into a trot.

Hello Nellie is nine years old. And she has seen some country in those nine years. Her registration papers carry the names of San Francisco, Delta, B.C., and Edmonton, Alta., before coming to her present haven in Saanichton. "She's here to stay," said Joan, with conviction.

Joan White has had Hello Nellie for a year now. Her way of getting her was also somewhat unusual.

A Saanich friend, Cynthia Sager, owned Hello Nellie. At eight years of age, her trotting days were behind her. Trouble with her front feet spoiled her usefulness for riding, too.

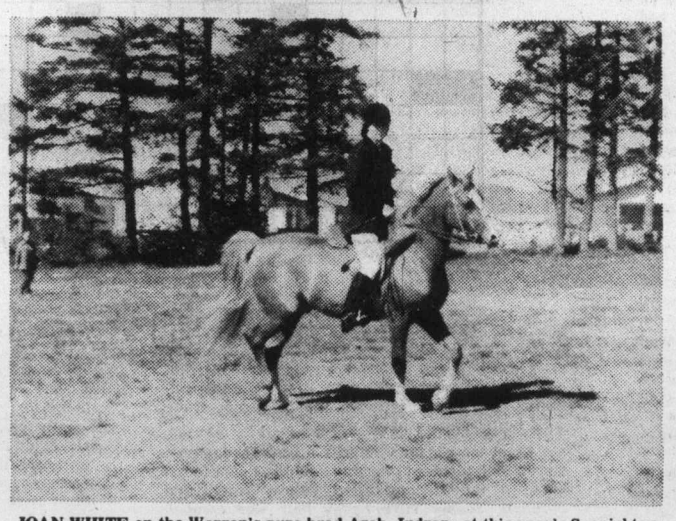

JOAN WHITE on the Warren's pure bred Arab, Indron; at this year's Saanichton pure bred Arabian Schooling Show.

Cynthia was faced with finding a good retirement home for Nellie, or else having her put down. No life of mistreatment or misery for Hello Nellie.

Joan White heard about Nellie and went to take a look-see. "I liked her at first sight," recalled Joan. "She was really well put together. A great prospect for a brood mare. That's it, I said, we are taking her home."

As soon as Joan took over Nellie, she bred her to Capt. Warren's stallion, Skymoud, who, through British Columbia's most famous stallion, Grey Skies, carried the blood lines of Mahmoud, winner of the English Derby, at Epsom Downs, in 1936.

Thus, Nellie's twins were born of royal blood.

Joan White gained her experience and liking for horses and riding in a round-about way. A Victoria Girl, Joan Oliver was born in the Beaver Lake area. She went to school at Royal Oak and Claremont.

Joan first took an interest in horses when she was 17. She was going out at the time with a young chap, Frank White. Frank used to take her out riding at Capt. Arthur Warren's Central Saanich farm. Capt. Warren was his uncle.

Joan instantly felt an affinity for horses. She took riding instruction from Capt. Warren's daughter, Barbara Johnson. She did so well that, subsequently, she entered the local show rings, riding, among others, the Warren's prize-winning Arabian stallion Indron.

Continued on Page 13

Thunder Bay's Amethyst

By Avis Walton

For part of the way on our trip to Montreal last summer we followed the No. 17 highway along the north shore of Lake Ontario and were surprised to find, about 18 and 20 miles east of Thunder Bay, two different roadside stands . . . selling great lumps of amethyst rock.

It is beautiful rock and it glistens in the sun, showing every shade of amethyst, from palest lavender to deep purple.

If you break the rocks you find some crystalline formations that sparkle and wink like diamonds and other areas that look, for all the world, like purple jelly.

We paused and bought a couple of pieces of rock . . . as big as grapefruit, but, of course, jagged and oddly shaped.

A little closer to Thunder Bay we found a gift shop which specializes in making jewelry from amethyst. You can pick up key chains and pendants for a couple of dollars or so, made from amethyst quartz, shaped and polished, or you can buy fine 18 carat gold or sterling silver rings and other jewelry, set with clearest sparkling amathyst.

There is a tremendous deposit of amethyst about 18 miles from the highway and at least two mines in the area.

To get to one of them, Thunder Bay Amethyst Mine, you turn off highway 17 to Loon Road, follow it to Loon Lake at Elbow Lake.

This mine, the largest amethyst mine in Ontario, and perhaps in North America, was discovered during the building of a road to a forestry lookout tower. A tractor uncovered a wide vein of amethyst. Further exploration revealed that this vein and other veins go down the hill into a lake.

The beautiful quartz is found on an island, in the lake, more than 1,000 feet from the shore.

The greatest deposit may well be beneath the water.

Since 1967, mine operations and road development have been under way, and thousands of tourists from all over this continent visit it every summer. It is open to the public, from May until November.

Those who are fortunate enough to live within easy trucking distance from the mine, buy large landscaping pieces, others haul enough slabs away to build a fireplace or a beautiful doorway.

Cathedrals, theatres, landmarks, cairns, and monuments are enhanced with the serene color of the amethyst. It is especially effective used around pools, greenhouses, and aquariums, particularily where water is continously used to bring up the color of this fine Canadian stone.

We purchased some slices of amethyst stallegmites, cut in pieces around six inches wide, and random shaped. They make excellent coasters to set a glass or a vase upon. They may be purchased with first-cut-dull finish, or for a higher price, polished to mirror brightness. They are little more than ¼ of an inch thick. Paddy plans to use a few of them experimentally, in building a table top, lit from below, to bring out the strata veins of various hued purple and lavender tints.

Solid sections of amethyst can be cut, tumbled, cabachoned, faceted, engraved, carved and set in rings, necklaces, pendants, earrings, pins, brooches, tie pins. We bought a bracelet, of an old fashioned style, silver plate, set with opaque purple stones, for less than $12 at the roadside shop on the highway. here a whole family works at the business. They make up the jewelry and trinkets themselves, and sell all they can produce right there.

They also sell pieces of amethyst granite, quartz, and uncut stones of clearest transparent amethyst to rock hounds and other jewelry makers.

We brought a few small pieces back as samples. You can buy a handful of pieces for a dollar or two.

Like Gilian Douglas, who wrote so graphically of amethyst tints in the sunsets and purple mountains in the Islander, we happen to be particularily fond of this color. It was Gilian's article which inspired me to sit down and write this piece. It is very satisfying to find a precious stone quartz, modestly priced, and mined right here in Canada.

Marsh World

Ducks Unlimited (Canada)

FEATHER PATTERNS — Many and varied are the patterns of feathers. Above are shown a few examples. (A) A secondary wing feather from a female Marsh Hawk, strongly barred with dark brown. Barring such as this is common among the hawks. The body feathers of ducks have a wide range of barred, spotted and finely vermiculated feathers. Shown are, (B) concentric rings, (C) bold bars, (D) streaked, (E) vermiculated, and (F) spotted. Combinations of these feathers in various colors make up the overall appearance of the bird. In the case of females the effect is nearly always one of camouflage.

161 -76

Do-It-Yourself Success of Saanich Couple

From Page 12

"I ride for the Warren farm, now," said Joan. "I love it, especially riding Indron. He has won the western pleasure class at San Francisco's Cow Palace Horse Show."

Joan White knew absolutely nothing about horses the first time Frank White took her out riding at the Warren farm. "I was nervous, at first," she laughed, "but I learned a little each time I rode. A few years later, Frank and I got married. We both ride. My skill and interest in horses has just grown."

Counting the newly-arrived twins, Joan now owns five horses.

When the Warren's moved to Central Saanich from their Ash Road establishment in Gordon Head, Joan bought her first horse from them, Risky Skies, a Grey Skies colt. "He is 15 now," said Joan, "and I still have him."

The White's corner property, where Brookhaven Road meets Old West Saanich Road, led to the naming of her second horse, Brookhaven Moud, another Grey Skies colt. These, with Hello Nellie and her sprightly twins, make up Joan White's stable.

When she began riding seriously, Joan started with a few lessons from Pat Newman, Barb Johnson, and some from that excellent horsewoman, Bo Cuppage.

Then family developments came along. For two years, Joan kept horses at the White home, but scarcely rode. "Partly," she smiled, "because I was expecting my daughter."

When Joan returned to riding, she furthered her career by taking lessons from Adena Fischer, who manages Bo Cuppage's stable. It was she who got me going on Capt. Warren's champion Arab, Indron.

Ambition to become a successful breeder spurred Joan to seek out, and accept, the well-bred standard mare, Hello Nellie. The stipulations to the acquiring of Hello Nellie, as laid down by Cynthia Sager, were "no trotting, no riding, a good home and no mistreatment."

"Hello Nellie was eight years old when I haltered her and took her home," said Joan. "In no time at all, I had her bred to Capt. Warren's Skymoud.

"Cynthia came out to my place to check the situation. She was happy. She told me, if it ever came to a stage when I no longer wanted the mare, I was to notify her. That was fine with me, for I have no intentions of ever losing Hello Nellie. I'm happy, and the girl who gave her to me is happy, also."

The exciting twins were born on June 21 of this year. One is a colt, the other, a filly.

"Have you named them yet?" I asked.

"No."

"Not even a nick-name?"

Joan shook her head.

"Why not?" I persisted.

"Well, that first week," explained Joan, "we were so busy just trying to keep them alive, that we never even thought of it. It was a worrying time, hoping and wondering if they would survive."

The twins arrived half-an-hour after midnight. It was Joan's first experience of foaling.

Not many sets of twins survive as such. Some are born premature, and die. Some go almost the whole term, with one foal growing bigger, and the other weakening and withering away. As they grow, one will take most of the nourishment while the other goes on short rations.

"In our case," said Joan, "it was the colt — you know, the stronger sex, that was the problem. He wouldn't suckle. We bottle fed him for days."

Both Joan and husband Frank were surprised at the twins birthing. They didn't have a vet. Did it all by themselves. "After the first foal came, I gave a sigh of relief," smiled Joan. "Then minutes later, Frank called, Heh! there's another one coming."

The first two days, the little colt could not even stand. Bottle fed, he finally found his legs. The filly was fine from the first moment.

Watching the gangling twins speed skitter-scatter around the White's corral, such a condition hardly seemed possible.

Now that the twins, active and frolicsome, are progressing well, Joan White's thoughts are returning to show ring performances.

This last spring she rode Indron at the All-Arab schooling show at Saanichton Fair Ground, for the first time. She won two first prize ribbons. Then, at the Carley's May 24 show, she rode Risky Skies to a second and a reserve ribbon there, in the Arab Pleasure Class. Then, it was up to Duncan with Indron to win a second in the Arab Halter Class and a sixth in the Arabian Pleasure.

About this time, whickering anxiously, Hello Nellie led her rambunctious youngsters back to their birthing stall. They had quietened down considerably after their first romp.

"What of the future?" I asked Joan.

"More shows, and more —" laughed Joan. "I think a person can always improve. This horse business is not a live or die condition with Frank and me. It's a family thing. Our attitude towards horses is pleasure and interest in improving. We feel it is quite an accomplishment in rearing our twins."

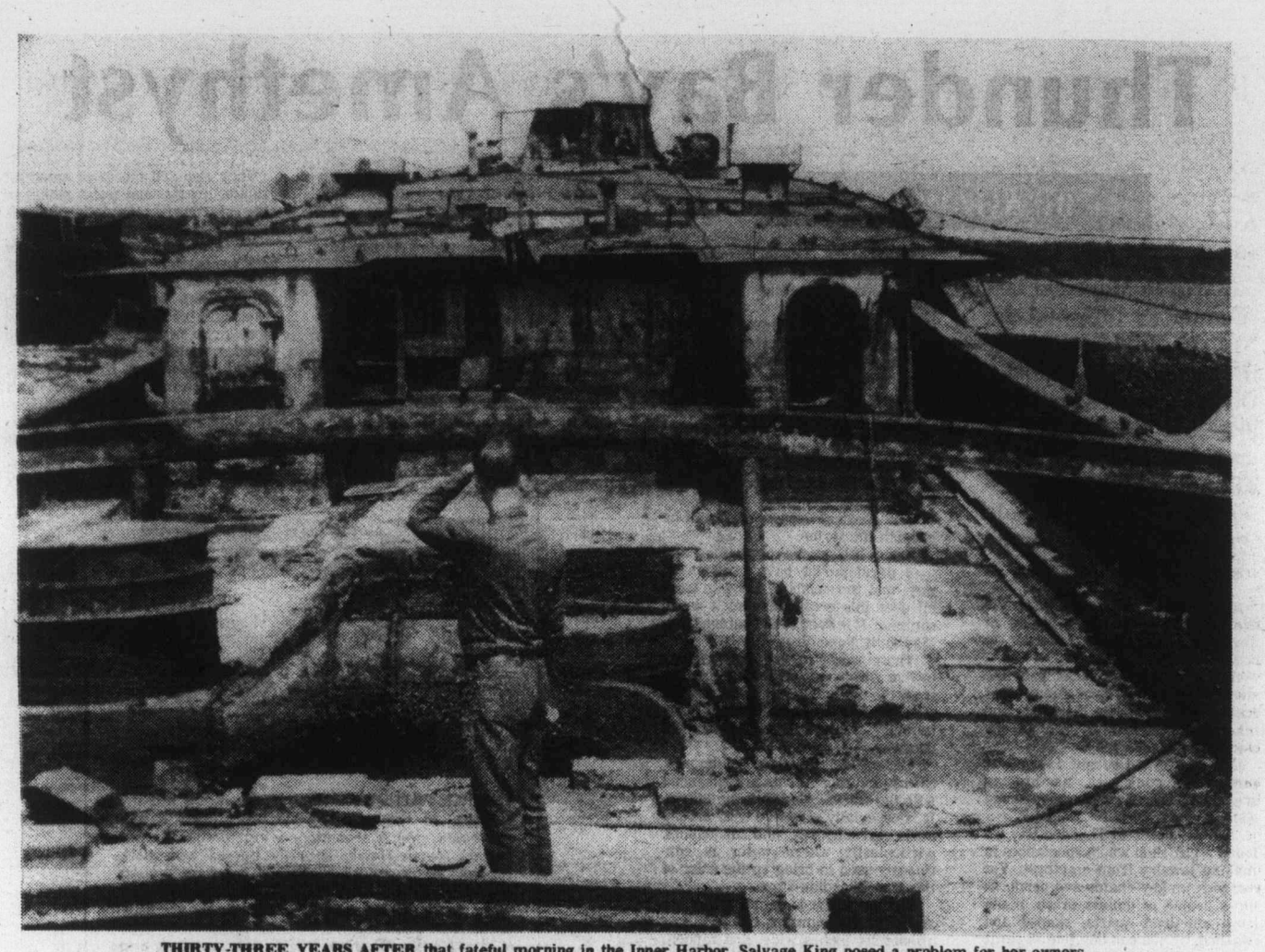

THIRTY-THREE YEARS AFTER that fateful morning in the Inner Harbor, Salvage King posed a problem for her owners.

SALVAGE KING

Floating Firefighting Arsenal Could Not Save Itself

Royston, Vancouver Island — Of all the derelict hulks protecting Crown Zellerbach's booming grounds, the Second World War steam tug Salvage King died the most ironic death.

She succumbed not in foreign waters to a torpedo, like her ill-fated predecessor, not on the raging high seas steaming to rescue a ship in distress, but at her snug Victoria berth.

Today, almost a quarter of a century after, poor Salvage King rests fitfully as a member of the timber firm's Royston death watch, which includes ships of sail as well as sister tugboats. Unlike the others, however, the Salvage King's saga seems yet to be concluded. For the "terrible tug" has been creating headaches for her owners. According to Crown Zellerbach: "The problem with the Salvage King is that it leaks, or used to leak, bunker C, a sticky, tar-like substance that fouls everything it touches . . ."

The Salvage King was not always a gutted hulk at Royston. Thirty-three years ago, she was commissioned into the United States Navy as the ATR 13, the 165-foot firefighting tug being assigned to the Pacific Fleet. Wooden-hulled, with a steel superstructure, and completed at a cost of three-quarters of a million dollars, she began her career by towing damaged warships from the battle zone.

With a towing radius of 7,000 miles, her 1,800-horsepower engines could hustle her along at a handsome 14 knots when unencumbered by a tow. But it was the use of her firefighting arsenal — two mightly pumps and five monitors capable of discharging 3,000 gallons a minute — for which the ATR 13 was primarily intended.

As far as is known, she never was called upon to serve in this capacity, completing but a single voyage with the USN before VJ-Day and subsequent mothballing. Three years later, she was placed on the disposal list and sold to Pacific Salvage Co. of Vancouver.

With her peacetime role came a new and honored name, the original Salvage King having had an historic career before being torpedoed overseas early in the war, and a new homeport: Victoria.

★ ★ ★

Geysers streaming from her five monitors, Salvage King strutted into Victoria on the morning of Jan. 13, 1948. Resplendent in the black and white tuxedo of Pacific Salvage, the tug had enjoyed a pleasant passage from Vancouver after a refit, during which she had shed her USN uniform of battleship grey. Once off Beacon Hill Park, she was met by the local tug Island Rustler, which escorted into harbor. Capt. A. Thomas, who had commanded the original Salvage King, and a crew of 20, brought her alongside. Also aboard for the historic occasion was company manager A. C. Burdick.

Equipped with the latest in electronic navigational aids and 350 fathoms of two-inch steel cable, the tug was hailed by her owners as the "best equipped salvage ship afloat," and fully capable of answering any salvage call in the North Pacific.

At least one Victorian welcomed the arrival of the Salvage King for another reason, Fire Chief Robert Brindle expressing admiration for her wartime firefighting "artillery" which had been left intact. Describing her pumps and monitors as being "extensive and up-to-date," Brindle expressed confidence that she would "do good service in the event of waterfront or ship fires."

Capt. G. R. Newell, Victoria harbormaster, agreed, terming her "an excellent acquisition to this port. If the time should come when there are any fires on the waterfront or near the waterfront, she will be of valuable assistance to the fire department."

However, Salvage King's first duty was as a salvage tug, and it was not long before she was dispatched to the assistance of the crippled British freighter Sampep, towing her from Astoria, Ore., to Vancouver. When, a

Continued on Page 15

By T. W. Paterson

I LOVE PARTIES— By Vida Wellwood

Like, my 10-year-old grandson at a smorgasbords' bounteous fare, drooling, "I approve of desserts!" — well, I approve of parties.

I never minded raising money for a good cause if it was in the form of a party, but please spare me the task of trudging the neighborhood selling tickets on a raffle — of this I don't approve.

If I'm selling a good time as a consolation for not winning the highest marks in the contests, I don't mind one whit.

It all started with a dog party I attended as a child. Such fun it was that the memory lingered on until my own twin sons were to be five and I produced a replica dog party of my own.

The invitations went out: "Wear jeans and old clothes from your head to your toes. It's a birthday bowwow, a one-o'clock powwow. Come hungry."

The guests knelt down obediently as they came in the door, received their dog collars complete with the name they were to answer to for the afternoon—Pluto, Napoleon, Lassie—crawled under the firescreen tunnel into the play room, where, still on their hands and knees they were given a plate of spaghetti and wieners placed on the edge of a paper cloth on the floor. It was a "Look, Ma, no hands' accomplishment to lap up the food, and was followed by ice cream and birthday cake, same style. The kids liked everything but getting washed up afterwards.

Over the years we've had a variety of parties a few of which were a Get Acquainted With Maizie party for a new bride, a non-Christmas party between Christmas and New Years featuring roast beef and gravy and Yorkshire pudding,—and also innumerable "Cootie" parties.

I first played Cootie as a child on the prairies. With variations, it has proved its worth over the years. For example, at a farewell party for a teacher friend we changed the name of the game to Teacher. A card for each player was divided into nine squares for nine tables of play, with a sample "teacher" and instructions for points given at the top. Thus: we played partners, four to a table, and as we rolled the dice, shouts of "One! That's a body!"

"Two—that's a head!"

"Three—an eye! Already have two eyes so your turn!"

"Six—a limb! No, no, you can't add all four at once!" The pair with a completed "teacher" drawn first won that square, the others counted one point for each appendage. Winners moved and changed partners and the room became noisy again.

We kept our prizes small, like a box of Kleenex for first, and a five cent package for booby. A dignified lady at a Christmas party in the United Church hall in Comox where we had played another version of the game, Santa, said of the game: "I never knew a group of ladies to be so LOUD!"

It proved that the game was a good mixer, for inhibitions flew out the window in the first round. Prizes for the Christmas party were a tall red candle for first, a small green one for consolation.

For a baby shower—yes, you guessed it—the figure was changed to a roly-poly baby, and we followed the same general rules. And so, on and on.

The Get-Acquainted-With-Maizie party was for a new bride. Her husband owned a farm, so we sang Farmer In The Dell with appropriate words of welcome. As an ice-breaker we decorated a broom as the farmer, a mop as his wife, and on the clothes line in between hung such gifts as pot holders, tea towels, wash cloths, etc.

Of course the same clothes line and pegs were used to play the game See how many pegs you can gather in one hand, no help from the other, a dropped peg disqualifies the player. Winner was the one with the "mostest" clutched in her fist, and she was supposedly the best housekeepr. In this day of automatic driers does anyone know what a clothes peg looks like?

Quite often as fund-raisers our Institute members would hold a telephone-bridge. Perhaps five members would invite three tables of players, to their homes, the same scoring rules to be followed, high and low scores to be telephoned to a central point during coffee hour, and only one prize between the five homes for high and low awarded. Each person donated a dollar to the cause.

Hidden Auctions are popular right now. Our UCW members have a coffee party, and everyone donates an item. These are set out, a bid written on a slip of paper and placed under your choice, highest bidder gets the item.

My friend and I put on a Valentine coffee party to raise money for our home-Sunday-School, these were my Angels With Muddy Feet who met each Sunday in our home for five years. I got up at three in the morning to set the raised sponge so the doughnuts would be coming out of the oil just as the guests walked in the door. In the shape of hearts, they co-operated in size, but not always in form. Humps and bumps were excused as aneurisms, and they tasted just fine. It was a good party and lots of laughs.

When we left the farm, and after our furniture had departed in the van, we gave a no-furniture party to say goodbye to our friends. Such an expanse of clear floors, dandy for dancing and the neighbors kindly supplied a record player, cakes and cookies, and their own cups. I had the sandwiches, and the coffee was open-kettle on a hot plate. We had a good no-furniture time visiting with each other.

A gathering of people holding cups does not always make a party. A party is a party when the hostess looks happy, for she can only relax when her guests are enjoying themselves.

Party, anyone?

From Page 14

...Floating Firefighting Arsenal

week later, the Canadian freighter Tahsis damaged her rudder and propeller by grounding at Portland, it was the Salvage King which answered the call.

Ashore, the Victoria fire commission approached Pacific Salvage Co. to discuss the possibility of the tug's becoming the capital's official fire boat.

By this time, the tug was gaining a name for herself, and living up to her predecessor's reputation, by rescuing the 10,000-ton American freighter Nicholas D. Labadie, which grounded in Active Pass, and the disabled British merchantman Darton, adrift without power off the Washington coast. There were other assignements over the years; most of them routine. According to a Colonist reporter, "There is little color to the operations of Salvage King on the Pacific Coast." Berthed at the Evans, Coleman wharf, opposite the Parliament Buildings, she was ready to sail at short notice and was always manned by a small standby crew.

★ ★ ★

Early on the morning of Oct. 19, 1953, the Salvage King, long touted as a floating firefighting arsenal, fought her one and only battle with fire — unsuccessfully, and with tragic result.

At 7:30 that morning, flames broke out in the messboy's cabin, city firefighters and crews of Island Tug and Barge Ltd. immediately responding to the alarm. For almost five hours, they battled to "reach the stubborn fire, which burned fiercely in bedding, stores, rubber hose, rope and salvage gear. Hundreds of thousands of gallons of water were poured into the ship in an attempt to let firemen reach the seat of the blaze . . ."

But at 11:40 a.m., Fire Chief Frank Briers ordered his men off the ship and, half an hour later, the "star of many a sea rescue" settled to the bottom, flooded by the very water which had failed to overcome the flames.

Ironically, throughout the battle, the tug's vaunted pumps and monitors had remained unused — powerless to fight the fire within her own forecastle. As a result, virtually every major piece of firefighting equipment in the city had been called to the scene when firemen, wearing compressed-air breathing apparatus, fought their way through nauseous black smoke, intense heat, darkness and narrow passageways in vain efforts to reach the fire.Then,in desperation, they tried to chop their way through the King's wooden hull, only to be thwarted by an inner sheathing of steel. Not until a member of the dying tug's crew cut two large holes in her foredeck with a cutting torch were firefighters able to turn their hoses onto the flames.

Others had answered the call, four tugs and a fire barge joining the assault on the stricken tug. One, the Island Trooper, rigged one of her monitors atop the King's pilothouse, so as to wash down her blistering decks and enable firefighters to board.

★ ★ ★

As thousands watched, weary firemen continued the battle. From time to time, one would stagger ashore, to vomit, catch his breath, then return to the flames.

When, however, it became apparent that the thousands of gallons of water being poured into her hull were rapidly rising beyong the point of buoyancy, Chief Briers gave the order to abandon ship. Then, hissing violently, the Salvage King settled on the harbor bottom, still held fast to the dock by her moorings.

Duly refloated by a crew from the Salvage Queen, the King appeared, at first glance, to be relatively undamaged. But, internally, it was a different story, the cost of repairs to her ravaged equipment being termed prohibitive.

And with that, the career of the Salvage King was ended.

Towed to Vancouver, she lay idle for two years, when, fate sealed, she was returned to Victoria for gutting. With the removal of her engines, she was again towed to Vancouver.

★ ★ ★

In February of 1959, she called at Victoria, at the end of a towline, for the last time, her latest owners, Capital Iron and Metals Ltd., removing her superstructure and selling her hull to Crown Zellerbach for service as a breakwater hulk at the Royston booming grounds.

And there she remains to this day, still on watch against wind and wave — and still looking remarkably fit; at least from seaward. Awash at high tide, she s quats firmly amid the other broken vessels which had ended their careers here. At low tide, an occasional visitor can yet walk her main deck. Encrusted with barnacles and littered with seaweed, she is but a shadow of the gallant tug of long ago. Up forward, two reminders of her naval career and that fateful day in 1953: a brass nameplate, and the hope chopped in her bow by desperate firefighters.

Through open hatchways, one can see black wells of tar and oil which continue to ooze from her flooded bowels a quarter of a century after her death. It is this sticky mess which recently plagued Crown Zellerbach. Apparently, when the King was converted from steam to diesel, "the bunker was left in the tanks as ballast and then forgotten about."

About a year and a half ago, the tanks began to leak, cleanup crews having had to be put to work. This spring, within a week of each other, two more tanks began to spew their forgotten contents into the water, when five members of the Courtenay logging division were assigned the evil task of removing the wastes. More than 2,000 gallons of bunker oil were finally removed — by bucket brigade — the gummpy substance being too thick to pump out.

Earlier, the leaks had been contained by a boom placed about the ship, peat moss being used to absorb that oil which had seeped to neighboring vessels and the breakwater. Fortunately, no oil reached the beach or harmed wildlife.

This time, the company hopes, all of the tug's tanks have been located and emptied. If so, the Salvage King will be permitted to rest in peace; forgotten and unsung as the ship which could not save herself.

ANSWER TO LAST WEEK'S PUZZLE

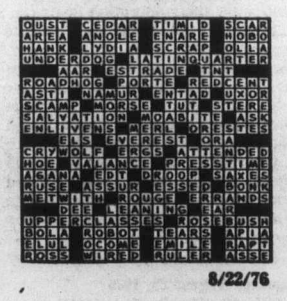

8/22/76

Esquimalt's Oasis of Peace

You can imagine their surprise — golfers playing the Gorge Vale Golf Course for the first time — when they come across a cemetery smack in the middle of rolling, tree-shaded fairways. It certainly sounds odd, even sacrilegious — a cemetery in a golf course? — until you realize how well the two blend. In this case anyway.

TINY DOLL-LIKE CHAPEL is one of Victoria's oldest churches.

By Betty Campbell

Soaring trees, lush grass, wild flowers springing from hedges. All part of the natural landscape of the Veterans' Cemetery — even though it is sandwiched between the Gorge's 12th and 17th holes.

If peace only comes with age and respect this could be the answer for the cemetery is meticulously cared for and July 14 marks the 108th year since the burial ground was consecrated . . . and it's still in use.

It was back in 1868 that the British Admiralty instructed Admiral Hastings to purchase from the Puget Sound Agricultural Company — a subsidiary of the Hudson's Bay Company — a piece of ground as a cemetery for deceased officers and sailors.

On a quiet hillside in Esquimalt the "commanding site" was chosen, a building erected and the consecration ceremony took place in the presence of the Admiral, Governor Seymour and others. The service was conducted by the Bishop of Columbia.

A report carried by The Daily Colonist on July 13, 1868 pointed out that: "The site is most picturesque, situated on the old road to Skinner's Farm."

For years the cemetery was divided into three sections — one for Episcopalians, one for Roman Catholics and one for Dissenters — the chapel remained unconsecrated for the common use of all sects. The total cost of land and building were $250 — in English currency.

Originally the Veterans' Cemetery consisted of two cemeteries. The westerly section was purchased by the Royal Navy and, after the arrival of the Royal Garrison Artillery to man defences of the Esquimalt naval base, the British War Office bought the easterly section in 1901. When the Royal Canadian Navy and the Canadian Army replaced their British counterparts, each continued to operate the cemeteries as separate units until the Department of Veterans' Affairs assumed responsibility for their operation in 1917.

Scanning the headstones is like reading a page from naval history. For on them are recorded the names of famous fighting ships that have come into Esquimalt from the time when it first became a British naval station. Some of the tombstones are at the rear of the churchyard while others mingle with those erected much later — on some it is impossible to decipher their inscriptions as they are so weatherbeaten.

Among the earliest two, side by side, record the deaths of two seamen of H. M. Zealous, James Holt who died in 1868, and William Millett in 1869.

The ages on many of the stones are heartbreakingly-young, those who died in the days of sailing ships and the hazards tall masts brought. For instance, Frederick Barrett died at the tender age of 17 — "Was drowned at sea by falling from the mainyard" of HMS Triumph in 1877.

Two years later, Thos. Garland, an 18-year-old ordinary seaman of HMS Swiftsure was "killed from falling aloft at Esquimalt." Most of the stones record bare details but others were erected by shipmates of the deceased and record their anguish. The comrades of a young lad from HMS Swiftsure memorialized him this way:

"Cut down as grass just in my bloom,
My morning sun went down at noon,
Weep not, dear friends, but joyful be,
I hope that Christ hath set me free."

Buried here also, in a rail-enclosed plot marked by an imposing monument, is "Frederick Seymour, pioneer Governor and Commander-in-Chief of British Columbia, who died at sea on board HMS Sparrowhawk while in discharge of an important official duty, 10th June, 1869." That was just a year after the Governor had taken part in the consecration of the cemetery.

OLD HEADSTONES mingle with newer ones.

MARKERS AND HEADSTONES of years ago.

In 1869 he went north to investigate a falling-out between the Naas and Tsimpshian Indians. The trouble started with the killing of a Naas by a Tsimpshian at the drunken orgies during a wedding feast. The inter-tribal trouble spread and menaced the white settlers in the Metlakatla and Queen Charlotte areas.

Governor Seymour was a sick man when he went to settle the tribal problems and on his way back home developed dysentery and died at Bella Coola. The Sparrowhawk brought his body home to Victoria and pallbearers at his funeral included Sir James Douglas, Chief Justice Needham, Capt. Edye, R.N. and Capt. Mist, R.N.

The registers recording those buried in the cemetery — even back to 1868 — are in the hands of the Department of Veterans' Affairs in Victoria. The department administers the cemetery and regularly receives letters from all over the world from people wanting to know if their forebears are buried there. Newer stones show the cemetery is still in use; a final resting place for veterans of today.

By the early 1940s the chapel had fallen into disrepair although in 1945 it had been completely renovated. Records show; "The chapel will now be used for marriages and christenings, and there will be a voluntary evensong every Sunday. There are new furnishings in the chapel and ship's lanterns with candles have been placed around the walls . . ."

The chapel was constructed of lumber from many parts of the Commonwealth — camphor wood, teak, iron wood and mahogany. Inside are as many reminders of days gone by. A brass cross takes pride of place on the small altar; a lifering off an old ship hangs nearby and on its walls are plaques commemorating those of the various ships' complements who died while serving at this station as well as ships' lanterns used by whalers.

Wes Green is the present caretaker at the Veterans' Cemetery, assisted by a part-time caretaker in the summer months. According to a representative of the Department of Veterans' Affairs up-dating is going on in the cemetery presently; providing new foundations for the older graves, cleaning ancient stones — and all with the main concern of preserving its history for the future. It's certainly an historical place to visit, the chapel is open Monday to Friday between 7:30 a.m. and 4 p.m.

No one seems to know for sure how it was possible to buy land around the cemetery, but the Gorge Vale Club did when they started construction of the golf course in 1927 after acquiring 150 acres from the Hudson's Bay Company.

Obviously no one saw problems with such a transaction and the same stands today.

The cemetery is a little oasis of peace, the final resting place of gallant service-men and women of all of the fighting forces. Originally intended for naval men — and many an old-timer still refers to it as the Naval Cemetery — it seems appropriate to remember all who lie there by R. L. Stephenson's lovely lines from his Requiem:

"Here he lies where he longs to be,
Home is the sailor home from sea."